2 CENTS PAY NO MORE!

Chicago Daily Tribune

THE WORLD'S GREATEST NEWSPAPER

FINAL ★★

VOLUME CI.—NO. 249 C [REG. U. S. PAT. OFFICE. COPYRIGHT 1942 BY THE CHICAGO TRIBUNE.] SATURDAY, OCTOBER 17, 1942.—32 PAGES THIS PAPER CONSISTS OF TWO SECTIONS—SECTION ONE PRICE TWO CENTS IN CHICAGO AND SUBURBS ELSEWHERE THREE CENTS

137 DIE; U-BOAT SINKS FERRY

Reds Retreat in Stalingrad 3d Time in 2 Days

GIVE UP NORTH AREA OF CITY ON MILE FRONT

Nazis Drive Close to Volga River.

MOSCOW, Oct. 17 [Saturday]—(AP).—The Stalingrad garrison "withdrew from one of the city's settlements" yesterday under the pressure of thousands of "numerically superior" German shock troops who were supported by hundreds of tanks and planes in their furious new effort to split the Red army defenders.

54

The midnight communique, announcing the third Russian withdrawal in two days, emphasized the peril to the Volga river city, now in its 54th day of siege. The retreat apparently meant the Russians had abandoned the factory district of northern Stalingrad.

"In the Stalingrad area," the bulletin said, "our troops are repulsing furious attacks by numerically superior enemy forces. According to preliminary data, during the day we destroyed 43 German tanks and annihilated about a regiment of enemy infantry.

Local Fighting on Nazi Flank.

"After stubborn fighting our units withdrew from one of the city's settlements."

[*The German communique said an armored division had pushed thru to the Volga, taking the northern part of a factory suburb containing the large Dzerzhinsky tractor works.*]

The Russians said there was only "fighting of local significance" northwest of the city where a Red army offensive against the Nazi flank has been under way for weeks in an effort to ease the pressure on Stalingrad.

Two companies of Nazi infantry and 200 Rumanians were killed in that sector, and Red army artillery was reported to have destroyed 5 tanks, 4 mortars, 16 machine guns, 2 anti-tank guns, and 28 enemy blockhouses.

Slay 400 in Caucasus.

Indecisive but heavy fighting continued also in the Mozdok sector of the mid-Caucasus where the Russians said they killed approximately 400 Germans and destroyed five tanks and an ammunition dump.

On the only other fronts mentioned the communique said 600 enemy troops were slain west of Moscow "by our artillery reconnaissance units and snipers," and the Germans also suffered "many dead" in an unsuccessful attack on the northwestern, or Leningrad front.

The critical situation at Stalingrad was stressed in dispatches which said the Germans were driving close to the Volga river on the eastern side of the ruined city.

With their backs to the river, the Russians fought resolutely to check the Nazi spearheads after an early morning retreat.

Fight Off Seven Attacks.

Battlefront dispatches said the Russians fought back seven German attacks before giving ground.

The Germans used two infantry divisions of 30,000 troops in their successful attack within Stalingrad. The assault was concentrated in a mile wide sector and was preceded by mass air raids.

Red Star said Russian artillery massed behind the front subjected the Germans to intensive fire.

The Russians claimed the recapture of a hill southeast of Novorossisk. There the Germans have been trying to drive along a mountain road toward Tuapse on the Black sea.

[*The German communique reported further encirclement and annihilation of Russians southeast of Novorossisk and the capture of mountain positions on the road to Tuapse.*]

British Princess Chats with Nurse from Illinois

BELFAST, Northern Ireland, Oct. 16 (AP).—The princess royal, King George VI.'s sister, visited a United States army camp in Northern Ireland today. During her tour the princess, who is the countess of Harewood, spoke with Nurse Olema Cole of Bradford, Ill., and was photographed with a group of noncommissioned officers, which included Corp. Owen Poucher of Ridgeville, Ind.

Color Comics

The regular weekly feature, "Saturday Comics and Cartoons in Color," appears on the back page of today's paper. This consists of comic strips by Carl Ed and Frank King and humorous sketches by the late Garr Williams.

NEWS SUMMARY of The Tribune

[And Historical Scrap Book.] Saturday October 17, 1942.

WAR SITUATION

SYDNEY—Ferry torpedoed; 137 lose lives off Nova Scotia. Page 1.

WASHINGTON—Jap artillery shells Yanks in Solomons. Page 1.

MOSCOW—Reds retreat in north section of Stalingrad. Page 1.

MacARTHUR'S HDQTS.—Flyers attack Jap ship in Solomons. Page 2.

WASHINGTON—Army bombers set many fires in raid on Kiska. Page 2.

ISTANBUL—Serb patriots kill 4,000 in five battles. Page 4.

WASHINGTON.

United States may grant wage subsidies for farm labor. Page 1.

House committee adopts rule to speed 18 year draft. Page 8.

DOMESTIC.

Army bomber hits New Mexican peak; nine killed. Page 1.

Errol Flynn of films accused of raping girl, 17. Page 1.

Dewey remains far in lead in New York test poll. Page 6.

United States to rule all salaries, economic czar discloses. Page 9.

LOCAL.

Theater of Air to entertain 125 members of women's board. Page 3.

Gov. Green urges election of Neff and Boyden to state senate. Page 6.

Army investigates Chicago plane disaster that killed nine. Page 22.

Deaths and obituaries. Page 22.

SPORTS.

Wisconsin meets Great Lakes in Soldiers' field today. Page 19.

Notre Dame entertains Iowa Seahawks; N. U. at Michigan. Page 19.

Twice beaten Minnesota still favored over Nebraska today. Page 21.

Hyde Park and Calumet battle to 6-all tie. Page 21.

EDITORIALS.

Irreplaceable Labor; Friends at Court; A Blow to Little Business; Mayor Kelly and Sen. Brooks; Bigger But Not Better. Page 12.

FEATURES.

Radio page. Page 14.

Crossword puzzle. Page 2.

Friend of the Yanks. Page 8.

The Inquiring Camera Girl. Page 9.

Pictures. Page 10.

White Collar Girl. Page 15.

Society news. Page 15.

Looking at Hollywood. Page 16.

Day by Day on the Farm. Page 25.

CARTOONS.

Smilin' Jack, page 6; Terry and the Pirates, page 6; Dick Tracy, page 23; Smitty, page 8; Harold Teen, page 13; The Gumps, page 13; Gasoline Alley, page 17; Little Orphan Annie, page 22; Winnie Winkle, page 22.

COMMERCE AND FINANCE.

General Motors announces billion dollar bank credit plan. Page 23.

May pay wheat subsidy to guarantee parity, says Henderson. Page 23.

Big Chicago area magnesium foundry near completion. Page 23.

Want Ad Index. Page 25.

THE WEATHER

SATURDAY, OCTOBER 17, 1942.

Sunrise, 7:06. Sunset, 6:07. Moonset, 12:59 a. m. Saturn, Jupiter, and Venus are the morning stars.

CHICAGO AND VICINITY: Slightly warmer today; not much change in temperature this evening; gentle winds.

ILLINOIS: Not much change in temperature today and tonight, except slightly warmer in northeast portion today.

TEMPERATURES IN CHICAGO.

For 24 hours ended at 2 a. m., Oct. 17:

3 a.m...56	10 a.m..54	3 p.m...57	9 p.m..54
4 a.m...55	11 a.m..55	4 p.m...55	10 p.m..55
5 a.m...54	Noon...55	5 p.m...55	11 p.m..53
6 a.m...54	1 p.m...54	6 p.m...54	Midn't.‡53
†7 a.m..53	2 p.m...56	7 p.m...54	1 a.m...53
8 a.m...53	*2:45.57.1	8 p.m...54	2 a.m...53
9 a.m...53			

*High. †Low. ‡Unofficial midnight-2 a. m.

For 24 hours ended at 7:30 p. m., Oct. 16:

Mean temperature, 55 degrees; normal, 53 degrees; October excess, 61 degrees; excess since Jan. 1, 584 degrees.

Highest wind velocity, 14 miles per hour.

Precipitation, .05 inch; October deficiency, .52 inch; excess since Jan. 1, 1.39 inches.

Relative humidity at 7:30 a. m., 93 per cent; at 1:30 p. m., 87; at 7:30 p. m., 97.

[Official weather report on page 22.]

Total average net paid circulation

SEPTEMBER, 1942

DAILY in excess of 1,000,000

THE CHICAGO TRIBUNE

JAP ARTILLERY SHELLS YANKS IN GUADALCANAL

New Enemy Invasion Fleet Sighted.

Course of War at Stake!

PEARL HARBOR, T. H., Oct. 16 (AP).—The battle of Guadalcanal Island in the Solomons is shaping itself into one of the decisive engagements in the war in the Pacific. There is every indication that it may decide the course of the war between Japan and the United States.

Tremendous forces are being brought into play by both sides. Japan already has spread its sea and air attacks to American bases east of Guadalcanal, such as the New Hebrides.

It is believed the Japanese have had a force of perhaps 250,000 men, especially trained for jungle island warfare, in their powerhouse on Truk Island. About a fourth of this force has been at Rabaul, enemy key stronghold on New Britain which stands in the way of an allied move toward Japanese territory.

(Map on page 10.)

Washington, D. C., Oct. 16 (AP).—The peril of American troops in the Solomons increased ominously today. The Japanese, having landed large reenforcements with heavy equipment on Guadalcanal, began shelling the American positions there with field artillery.

Moreover, the navy reported in a communique that a large group of enemy ships had been sighted in the Buin-Faisi area near Shortland Island in the northwestern Solomons. This armada was in addition to the various units of transports and warships which have been pouring men ashore and shelling the American emplacements on Guadalcanal. Shortland Island is 260 miles northwest of Guadalcanal.

Lack Details of Land Warfare.

Details of the ground fighting were lacking, however. There was no indication that the Japanese, altho heavily reënforced with troops and equipment, had succeeded thus far in forcing the marines and army reënforcements out of any of the territory they had occupied.

Until today there has been no hint that the Japanese possessed any artillery to turn against the American forces since the marines, with navy support, launched their surprise attack and wrested the important Guadalcanal-Tulagi area from the enemy early in August.

For obvious reasons, the navy gave no hint of any counter measures planned to nullify the renewed Nipponese offensive, now in its fifth critical day.

Recall Nimitz Statement.

However, it was recalled here that Adm. Chester W. Nimitz, commander in chief of the Pacific fleet, had said only yesterday at Pearl Harbor that the marines on Guadalcanal were "effectively meeting every force that the enemy has hurled at them."

The communique this afternoon disclosed for the first time that some of the navy's motor torpedo boats, of the type which scored so heavily against enemy invasion fleets in the Philippines last winter, were operating with the American forces in the Solomons.

Enemy warships shelling the army-navy-marine forces on Guadalcanal from positions northward of the island on the night of Oct. 14-15 were attacked by the torpedo boats. A probable hit on a Japanese cruiser was reported. This was the only mention of American surface ships in that region.

[*Gen. MacArthur's flyers attack Japanese ship in Solomons. Details on page 2.*]

Damage 9 Jap Planes.

A review of minor actions in the Solomons during the last few days said that American planes found and strafed enemy aircraft the morning of Oct. 14, damaging nine of them on the beach at Rekata bay, on Santa Isabel Island, 115 miles north of Guadalcanal.

That afternoon navy and marine

[Continued on page 2, column 5.]

TAKEN FOR A RIDE

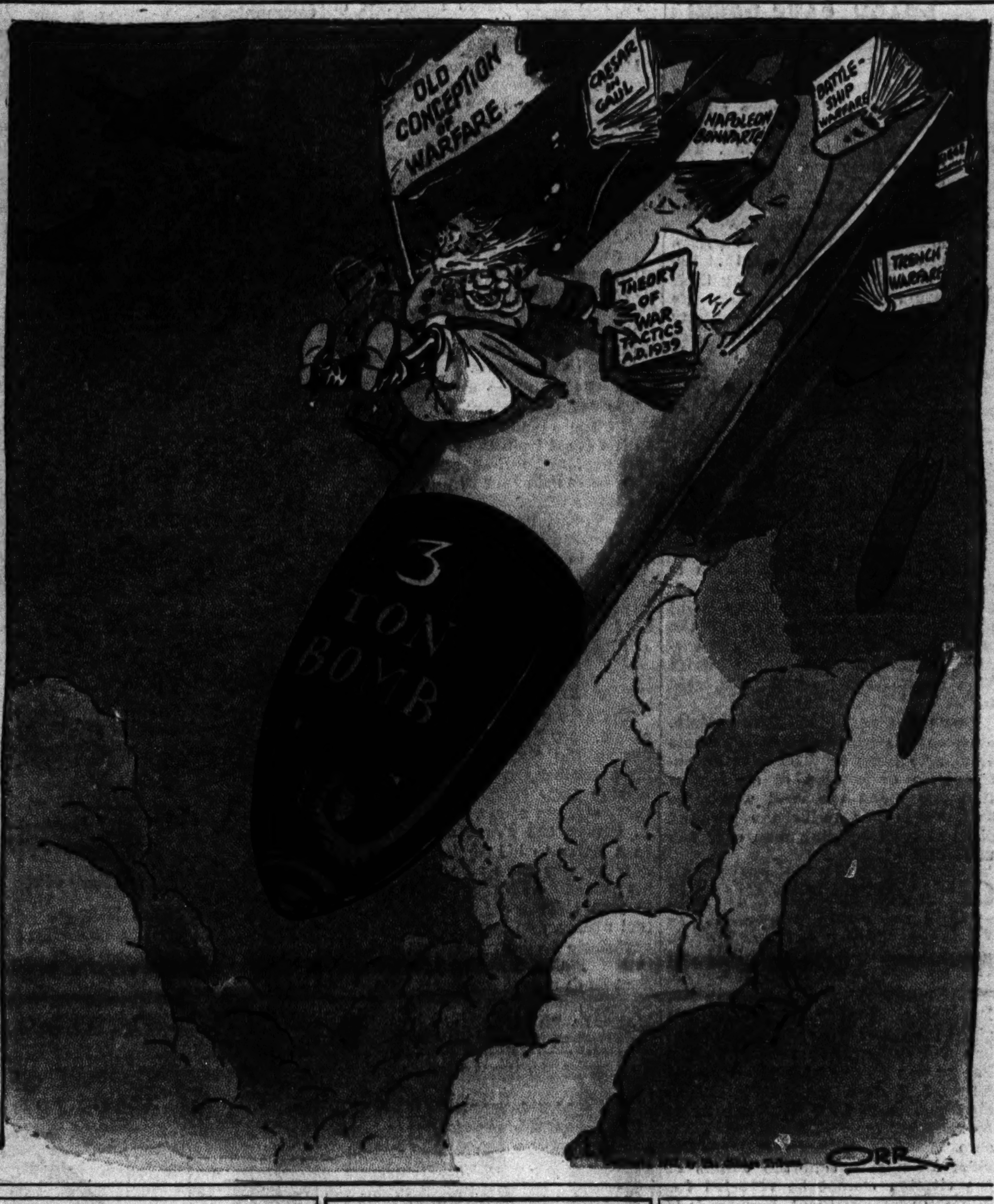

Bomber Rams New Mexico Peak; 9 Killed

Magdalena, N. M., Oct. 16 (AP).—An army bomber crashed against a peak in the Magdalena mountains, killing all nine occupants, it was reported tonight by Arthur Gibson, a forest ranger.

The commandant at the army air base in Alamogordo, N. M., confirmed loss of the plane, missing since yesterday. Gibson said the craft struck the top of North Baldy mountain in southeastern New Mexico, about seven miles from Magdalena.

Hear Terrific Explosion.

Gibson and other Magdalena residents were aroused about 10:30 p. m. when a plane circled the town.

"Shortly after there was a terrific explosion on the top of North Baldy," Gibson related.

"I organized a searching party and reached the top about 2:30 a. m.

"In the darkness we found six bodies. Later, three more were found."

Six Killed in Texas.

Dallas, Tex., Oct. 16 (AP).—Six crew members were killed today as an army medium bomber struck a radio tower guy wire and crashed in a field. The wire sliced off a portion of a wingtip and aileron. Victims were not identified immediately.

Col. Thomas Ferguson, commander of the 5th ferrying group, Love field, said the plane was on a routine flight.

FEDERAL POLICY ON EDUCATION HIT BY HUTCHINS

President Robert M. Hutchins of the University of Chicago last night assailed the government's policy of stressing technological education at the cost of cultural learning. He spoke before the annual alumni meeting of the university's law school, in International house.

He declared that law schools, their enrollment now depleted by absorption of students into the armed forces and war industries, will receive after the war a stampede of students, lured by an accumulation of litigation and a scarcity of lawyers.

President Hutchins advocated rigid exclusion of technological training between the ages of 6 and 18, during which formative years students should have an opportunity to acquire a thoro background of liberal education.

U. S. PLANES FLOWN BY BRITONS COME HOME TO HUNT AXIS U-BOATS

Burbank, Cal., Oct. 16 (AP).—A battle scarred squadron of Lockheed Hudson bombers sent to England to raid the axis has come home—but not for retirement.

Lockheed Aircraft corporation announced today that the squadron—still flown by British crews—is now patroling the American Atlantic coast, rendering these waters as dangerous for enemy U-boats as the closely guarded united nations shipping lanes on the European side.

This reversal of the usual American ferrying procedure is the first in which British-flown planes have defended American shores, said a Lockheed spokesman. The crews, as well as the planes, are veterans. The pilots flew Blenheims on army coöperation work before the fall of France, then switched to Hudsons for British coastal command operations against U-boat bases at Lorient, Brest, and elsewhere on the French coast.

Panama Prepares to Ship First Crude Rubber to U. S.

PANAMA, Panama, Oct. 16.—The first shipment of crude rubber, amounting to seven tons, is being prepared for forwarding from Panama to the United States by plane, it was disclosed today. The rubber was collected from wild trees in the Darien jungles.

NEW TOMORROW!

Book News and Reviews

● A new book section, presenting latest reviews by noted writers, with news about authors and publishers and special articles by various authorities in the literary world, will come to you tomorrow as part of the new streamlined feature section with Sunday's Chicago Sunday Tribune. Be sure to see

PART 6 TOMORROW

Accuse Flynn, Film Player, of Raping Girl

(Pictures on page 10.)

Los Angeles, Cal., Oct. 16 (AP).—Errol Flynn, swashbuckling film star and divorced husband of Screen Actress Lili Damita, surrendered today on a charge of raping a 17 year old girl at a party and was released under $1,000 bail. Flynn is 33 years old.

"I'm bewildered," he told reporters. "I can't understand it. I hardly touched the girl."

The complaint, issued by District Attorney John F. Dockweiler after the county grand jury had failed to indict Flynn yesterday, charged him with raping Betty Hansen at the Bel Air mansion of Fred McEvoy, wealthy British sportsman and former Olympic bobsled champion, Sept. 27.

Girl from Nebraska.

The girl had come here recently from Lincoln, Neb.

"It is obvious," said Dockweiler, "that the grand jurors have not considered the evidence, for, from a study of it, I am convinced this is as airtight a case of its kind as ever has been presented to my office."

Similarly charged and also released on bail were three employés of the studio where Flynn is under contract—Armand Knapp, 18; Morrie Black, 22, and Joseph Geraldi, 20. Dockweiler said they had confessed attacking the Hansen girl.

18 Legal Age of Consent.

In California the legally termed age of consent is 18 years. A sexual offense against a girl under that age, regardless of consent, becomes statutory rape, the district attorney's office explained.

Juvenile Officer Dorothy Pulas and Police Sgts. Edward Walker and R. W. Bowling said Miss Hansen told the following story:

"I got a job in a drug store and met Knapp there. He offered to introduce me to Flynn, saying that Flynn would get me a job. Knapp and I went to the McEvoy estate.

"Knapp went away and came back with a Miss Boyer. We had dinner. Knapp had told me to take a drink, and I did. After dinner we went into the living room. Flynn began showing me attention.

"He asked me to go upstairs with him. I protested, but I did not struggle very hard. Later we went back downstairs, and he told me he would call me the next night. I waited for three nights, but he never called."

Torpedo Hits Ship at Night; 101 Are Saved

(Map on page 4.)

SYDNEY, Nova Scotia, Oct. 16 (AP).—Torpedoed in darkness, the Newfoundland-Nova Scotia ferry steamship Caribou was sunk in Cabot strait on Wednesday with loss of 137 lives in the greatest announced marine disaster of this war in the coastal waters fringing on Canada.

Some Americans were reported among the casualties.

Canadian naval craft saved 101 passengers and crewmen after the 2,200 ton ship, owned by the Newfoundland government, had been sent to the bottom of the sea near the end of her overnight run from north Sydney, to Port aux Basques, Newfoundland.

U-Boat Comes to Surface.

The submarine that sank the ferry came to the surface and watched the craft go down within a few minutes while the victims struggled in the water.

The victims included eight United States service men and five American civilians. The others who lost their lives included women and children, Canadian service men, the Caribou's skipper, Capt. Benjamin Taverner of Channel, Newfoundland, and his two sons, both officers on the ship.

Following are the names of the American civilians missing and believed lost in the sinking: William H. Genth, 52 years old, Camden, N. J.; James Flynn, 32, New Haven, Conn.; Louis Gagne, 23, Woonsocket, R. I.; John Sheppard, 32; Auburn, N. Y., and Charles Berry, 43, Mount Vernon, N. Y.

The survivors, landed here yesterday, told how the captain steered his settling craft at the surfaced submarine in an apparent effort to ram the attacker, but the Caribou slid under before she could get her icebreaker's prow against the U-boat.

U-boat Capsizes Rafts.

In surfacing the submarine was believed to have contributed to the loss of life by capsizing one or two rafts and smashing a lifeboat.

The capsizing of another lifeboat was said to have resulted in the drowning of 44 persons. George Smothers of Toledo, O., a United States navy cook, said only about six of 50 persons were left after it rolled over several times. These included a woman who managed to cling both to her baby and the boat in the chilling water until rescued.

Two who were saved in rescue operations that lasted from three to five hours died upon reaching land.

One survivor was a naval cook, J. Petrie, whose mother, Mrs. Helen Monks lives at Spring Canyon, Utah.

Among the victims were 49 civilians including 15 women and 12 children.

[*The sinking raised to 494 the Associated Press count of announced allied ship losses in the western Atlantic since Dec. 7, 1941.*]

4 DIE AS FLOOD MENACES PARTS OF WASHINGTON

(Picture on page 10.)

Washington, D. C., Oct. 16 (AP).—Swirling flood waters of the Potomac and other rivers today menaced sections of Washington, caused four deaths and wide destruction, and left at least 2,000 persons homeless in Maryland, Virginia, and West Virginia. Reports were received of several other persons missing.

Many government agencies fringe the flood area, and thousands of workers commute daily across the bridges. Many were dismissed early to get to their homes.

John E. Buell, 31 years old, auto repair shop owner, Bethesda, Md., was carried to his death last night while he attempted to attach his tow truck to a stalled automobile. Joseph Lamp, a lineman, was electrocuted last night.

Joseph S. Beatin, 63, and his wife, Elizabeth, 65, Baltimore, Md., died in a Baltimore traffic accident attributed to the storm.

President Roosevelt, informed the flood might become Washington's worst, toured critical areas.

CENSOR'S CURB ON HIS REMARK MYSTIFIES F. D. R.

Washington, D. C., Oct. 16 (AP).—President Roosevelt could offer no explanation today why the Office of Censorship banned transmission to Britain of his statement that the Willow Run bomber plant, Detroit, Mich., was not yet in production.

He had made the statement after returning from an inspection trip which included a stop at the plant. Mr. Roosevelt told a press conference he did not know why censorship declined to clear his remark. He added that he supposed everybody in Detroit knew that fact about the plant.

U. S. MAY GRANT WAGE SUBSIDIES FOR FARM LABOR

Wickard Gets Wide Power Over Pay.

[Chicago Tribune Press Service.]

Washington, D. C., Oct. 16.—James F. Byrnes, economic stabilization director, today directed Secretary of Agriculture Wickard to set up machinery immediately to regulate farm wages. Byrnes said the farm wage problem will be exclusively within the jurisdiction of the department of agriculture.

He asked Wickard to submit proposals as soon as possible for establishing an organization to deal with farm workers' wages, and disclosed that he had conferred recently with Wickard on this problem.

[*Plans for salary control outlined by Byrnes. Details on page 9.*]

One step which officials are reported to be considering is the payment of government subsidies to farm operators to enable them to increase workers' wages. It was said that such subsidies would be an effort to curb the migration of farm hands into industrial plants, where they now can get higher wages.

Claim Critical Shortage.

Farm operators and members of congress from farming states have contended this migration is creating a critical shortage of farm labor and thus reducing food supplies.

Under a subsidy plan consumers would not pay immediately the bill for increased farm wages in the form of higher prices for farm products, but would pay ultimately in higher taxes to cover the subsidies.

The house agriculture committee earlier today asserted that a serious farm labor shortage has arisen and urged either that farm prices be raised or that industrial and farm wages be brought into balance to stop the movement of workers away from farms.

Predict Food Shortages.

The group predicted critical shortages of necessities within a year and criticized administration policies on farm labor. It declared that "maybe a few million hungry bellies will awaken the people and programmers to a better understanding and appreciation of those who till the soil."

The committee, in a report addressed to President Roosevelt, his chief war aides, and to congress, summarized its findings at recent hearings on the man power situation and farm production. It said, in part:

"We find that while the nation has ample food and fiber supplies at the moment it is very likely that within or before another 12 months a critical shortage will exist as to many necessities of life.

Stress Needs of Allies.

"The present supplies will be rapidly consumed by our armed forces, by our civilian population, and by the enormous requirements of our allies. Few people have any comprehension of the magnitude of shipments of food to our allies or the shipments which will be required in the future.

"The farmers of the nation are ready, willing, and anxious to produce to the utter limits of their capacity.

"But the mere willingness or desire of the farmers will not bring forth abundant crops. They must have ample trained help on their farms, ample tools to work with, and prices sufficient to at least cover the cost of production and living expenses. Today they face 1943 with none of the three."

The committee said in discussion of administration policies:

"Instead of ample tools to work with, the farmers are told that farm implements and machinery will be rationed. . . .

Hold U. S. Neglects Farms.

"We are convinced that the various agencies connected with the war effort have not shown proper appreciation of the importance of agriculture in winning the war. . . . The time has come when these agencies should recognize the necessary food and fiber is war production, and now that the shortage of labor has become so acute immediate provision should be made for supplying the farmers of the nation with necessary farm equipment, machinery, and repair parts.

"It is our definite conclusion that hundreds of United States employment offices spread across the nation have contributed a great deal toward the present critical farm labor short-

[Continued on page 3, column 3.]

RED TAPE SLOWS PROMOTIONS OF YANKS IN COMBAT

'Green' Officers Command Pacific War Vets.

BY E. R. NODERER.
[Chicago Tribune Press Service.]

SOMEWHERE IN NEW GUINEA, Oct. 16.—One thing American pilots out here are upset about is the question of promotions. Lieutenants who have been in the southwest Pacific for nearly a year, taking everything the Japs have to offer, find that the boys in their own classes who have stayed home are captains or better.

The table of organization, which regulates the number of officers any outfit may have, is holding these boys back. The other day one squadron here received two green captains as replacements, which means that lieutenants with long experience in combat must continue to wait for a promotion.

Lieut. Gen. Henry H. Arnold, commander of the American army air forces, has indicated that he has given orders to promote the boys who have been in there fighting. This was cheering news, but nevertheless as the red tape grinds on there still are plenty of boys—even those in command of Flying Fortresses—with only the gold bars of second lieutenants.

* *

A couple of midwestern boys here are solving the fresh vegetable problem by making a garden. They are James Kelly, whose sister, Lillian Rogers, lives at 2509 Orchard street, Chicago, and Pvt. Jerome Dolan of 210 South Yale, Villa Park. Kelly's father is a receiving clerk at THE CHICAGO TRIBUNE and four of his cousins work for that newspaper. The boss of these two boys is Capt. David Henry of Hot Springs, S. D., who spent some time in the Chicago quartermaster's depot.

All three are busy installing a new supply dump somewhere in New Guinea. Henry has ordered 200 pounds of garden seeds so that the units scattered thruout the island can get in some vegetables. It is spring here now, and already Henry's radishes are coming up.

The other day we had lunch beneath the trees with an aerial photo group. Generally speaking, the chow is pretty good at most of the American messes, altho much of it comes out of cans. Scarcely anything comes from this island except an occasional bunch of bananas which somebody picks and brings in.

* *

Last Sunday we listened to Saturday afternoon football games in the United States, which seems somewhat odd. There is a 16 hour time difference now between Australia and Chicago. The American radio broadcasts beamed at the southwest Pacific are usually greatly enjoyed by the troops, but the announcers often do not know what they are talking about.

The other night somebody named William Winter, from San Francisco, Cal., gave a broadcast which apparently was supposed to be a morale builder for the troops abroad. He told about an air victory in the Solomons and said that the Zeros [Japanese planes] "jettisoned" their bombs when they saw American planes approaching.

The troops out here roared with laughter. They know that the Zero is a fighter plane and never carries any bombs.

Damaged 9 U. S. Bombers Over Indo-China, Say Japs

TOKIO, Oct. 17 [Saturday]—[from Japanese broadcasts] — (AP). — Nine United States bombers were seriously damaged and all the United States fighters were forced down when an attempted raid in northern French Indo-China was repulsed Thursday, a Domei news agency dispatch said today.

Raid Jap Base in Aleutians

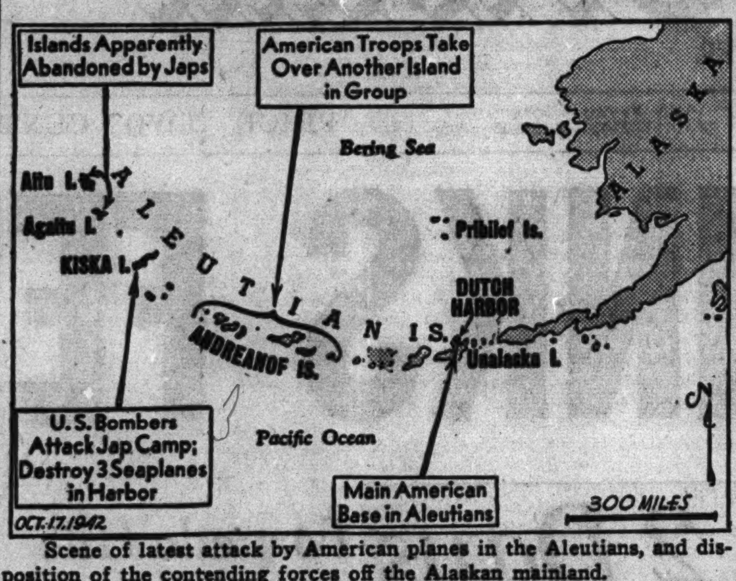

Scene of latest attack by American planes in the Aleutians, and disposition of the contending forces off the Alaskan mainland.

ARMY BOMBERS SET FIRE TO JAP CAMP ON KISKA

Fighters Destroy Three Enemy Seaplanes.

Washington, D. C., Oct. 16 (AP).—Raining explosive and incendiary bombs on Kiska, American army bombers are still pounding the last precarious foothold of the Japanese in the Aleutians without interference from enemy planes, the navy reported today.

Many large fires were started by the incendiaries, loosed over the invaders' camp on Wednesday by four engined Consolidated Liberators. This attack followed up a raid last Sunday in which the long range bombers dropped six tons of demolition bombs on the camp.

The results of the earlier raid were not observed, said a navy communique, but the airmen reported success with the incendiaries in the second expedition.

Destroy Three Seaplanes.

They were accompanied by speedy, heavily armed Lockheed Lightning fighter planes which used their machine guns and 37 mm. cannon to destroy three enemy seaplanes caught on the water. One of the American fighters, however, was lost, apparently to enemy anti-aircraft fire.

The planes were operating from advanced bases in the Andreanof group of the Aleutians. The Alaskan defense command disclosed that army troops, operating under navy command, had extended their positions by occupation of another of the Andreanof Islands, in what was described as a "routine operation."

This occupation was accomplished without opposition, the announcement said, and the troops experienced no difficulty in landing. A solitary enemy plane flew over the new position not long after it was occupied and dropped two bombs, but they caused no casualties.

Step Up Aerial Operations.

Since the establishment of a base in the Andreanof group, several hundred miles nearer Kiska than the main army-navy base at Dutch Harbor, as announced by the navy Oct. 3, the scale of aerial operations against the Japanese in the Aleutians has been stepped up sharply.

The bombing of Kiska and strafing of the enemy camp and harbor by fighting planes has been as constant as the uncertain weather of the Aleutians would permit, and the navy said the last raiders saw three ships beached and two sunk, all hit in previous attacks.

Calls Alaska "Springboard."

LONDON, Oct. 16 (AP).—Alaska is "the springboard of attack on Japan" and the new Alaska highway "will play a very powerful part in the smashing of at least one of our enemies," Malcolm MacDonald, British high commissioner for Canada, said today.

Home on a periodic visit to Britain, MacDonald devoted almost his whole 45 minute press conference to an enthusiastic description of an inspection trip along the road which, he said, "bids fair to be the greatest piece of road building man ever has undertaken."

WAR'S CRUCIAL HOUR OPENING; ALLIES ARE READY, SAYS BEVIN

LONDON, Oct. 16 (AP).—Labor Minister Ernest Bevin declared today that the allied nations were all set for "the crucial moment of the war," which he said now is opening. The allies "have their program and their strategy," he sadi, adding that Britain knows what contribution she can make—and where and when.

Bevin said "nothing is farther from the truth" than suggestions that the united nations are not keeping their agreements with one another. He said that by intimating that Germany was going onto the defensive, Hitler "is playing his usual game" and "is trying to lull the world so that he can make spurious peace offers and seek to divide the people."

CHICAGO OFFICER WINS SILVER STAR IN PACIFIC ACTION

Word that Lieut. [JG] John W. Bernhardt, 24 years old, has been given the silver star award "for heroism and gallantry in action" in the Pacific was received yesterday by his father, J. E. Bernhardt, 2317 East 69th street. The presentation was made by Adm. Chester W. Nimitz aboard a ship "somewhere in the Pacific." The elder Bernhardt said the details of the citation cannot be revealed for military reasons. Lieut. Bernhardt is a graduate of the University of Chicago, where he was a member of the swimming team and captain of the varsity polo team in his senior year.

M'ARTHUR FLYERS BOMB JAP SHIP IN NORTH SOLOMONS

Enemy Pressed Back in New Guinea.

GEN. MacARTHUR'S HEADQUARTERS, Australia, Oct. 17 [Saturday]—(AP).—Allied air forces in New Guinea again supported the hard fighting marines and troops on Guadalcanal Island in the Solomons by a bombing expedition to Buin where the United States navy department announced a new Japanese naval concentration had been sighted, Gen. Douglas MacArthur's headquarters said today.

A large enemy merchant ship was attacked, but the results were not learned by the crewmen of the offensive reconnaissance unit which delivered the stroke, the communique said. Buin is across the passage from Shortland Island, 260 miles northwest of Guadalcanal.

Japs Pressed Back.

Meanwhile, a headquarters spokesman said Japanese troops defending their positions on the north slope of the Owen Stanley mountains in New Guinea about 12 miles from Kokoda had been forced back slightly by allied patrols.

The communique said there had been no change in the general situation, however.

Extension of Japanese occupation to villages at the mouth of the Mambare river, 40 miles north of Buna on the northeastern coast of New Guinea, was disclosed in the announcement that allied planes had machine gunned those places.

Raid Village on Timor.

The Mambare river is the farthest north the Japanese have penetrated up the coast from their invasion base of Buna, altho they previously had been reported about 20 miles north of the latter place.

On Timor, northwest of Australia, the communique said, fires were started in the village of Vila Manatuto by allied medium bombers.

FIRST AURORA CHUTIST SHOT IN AIR BY JAPS

The first Aurora youth to become a paratrooper was injured in action during the Solomon Islands attack, his parents learned yesterday. He is Marine Pvt. Richard E. Geiser, 24 years old, son of Mr. and Mrs. George A. Gieser, 513 Front street, Aurora. In a letter to his family, Gieser told how he was hit as he descended in his parachute. He joined the marines in 1940, leaving a job in Aurora as a tool maker, and later volunteered for parachute service. He went overseas in June. Gieser was graduated from East High school in Aurora. His wife, Dorothy, whom he married last May 17, lives with his parents.

JAP HEAVY GUNS SHELL YANKS ON GUADALCANAL

New Enemy Invasion Fleet Sighted.

[Continued from first page.]

corps dive bombers, escorted by fighters, took off from Guadalcanal for two attacks on Japanese transports which were approaching the island. However, they claimed only minor damage to the ships, and lost one of their fighter planes.

There was no further report of enemy air activity over Guadalcanal. Yesterday the navy said enemy bombers had attacked the air field on the island for three successive days, beginning Oct. 13.

"Stiff Fight," Knox Says.

Secretary of the Navy Frank Knox said there was "a stiff fight" in the Solomon Islands which had not been determined, but that he expected an American victory.

"We're giving out the news just as fast as we can," Knox told a press conference. "There's nothing that I can say beyond the information in the communiques.

"There's a real fight on out there. That's all I can say. It's a stiff fight."

Asked if he thought the American positions in Guadalcanal could be held, Knox replied:

"I certainly hope so. I expect so. I don't want to make any predictions, but every man out there, afloat and ashore, will give a good account of himself."

When a reporter misunderstood his "I expect so," and asked if he had said, "I bet so," the secretary said, "O, don't try to pin me down on a specific word. Of course, every American hopes we will win, but there's no concealing there's a good stiff, tough fight on, which has not yet been determined."

SEIZE U. S.-MADE GUNS

BY OLEN CLEMENTS.

AN ADVANCED UNITED STATES BOMBER BASE IN THE SOUTH PACIFIC, Oct. 6 [Delayed]—(AP).—Marines defending their Guadalcanal base in the Solomon Islands against stubborn Japanese incursions have captured 40 American-built 75 millimeter guns within the last few days.

The marines think these guns were among those which fell into enemy hands in the Philippines fighting several months ago.

In the face of our strenuous defense—marine flyers knocked down 23 of 25 bombers participating in one attack on Guadalcanal—the enemy continues to marshal naval forces and invasion ships offshore.

Two heavy forces of Japanese warships were sighted today off the Solomon Islands by United States Flying Fortress crews.

Sight 32 Warships.

One group of 17 ships, including possibly two battleships, cruisers, and destroyers, was headed away from the general direction of Guadalcanal Island and the other, composed of about 15 ships, apparently was headed toward Shortland Island, which is held by the Japs.

Flying Fortresses took off for Buka in the northern Solomons to tear up a Japanese air base. That base had to be crippled or American naval craft in the area might be attacked.

Capt. Walter Y. Lucas of Starkesville, Miss., and Co-Pilot J. J. Chartres of Oak Park, Ill., sighted a small island just off Buka. Capt. Lucas took his ship down to 7,000 feet. Then he sighted a field with 60 Japanese planes.

The big bomber made one run. Its bombs shattered on the field and the grounded planes. Side gunners poured a withering fire into the parked machines. Smoke burst from some of them.

A Japanese cruiser in the harbor opened fire but the shell bursts were far off their mark.

BABY FATALLY BURNED.

Pauline Davis, 22 months old, colored, was fatally burned yesterday in her home at 4159 Prairie avenue. Her clothing was ignited by a piece of paper which she held to the flame on a gas range.

Yes, sir! *Henri Charpentier*, famed French chef, is head man in *our* cafe. That's why dining here has that intimate touch, why our food and cocktails are so divine. Come . . . today!

Cafe de Paris
1260 NORTH DEARBORN PARKWAY
Park Dearborn Hotel WHI. 5620

Buy War Bonds

Velvet elegance in

Coachman Coat

for daytime—night-time versatility

$59.95

Wonderful new high-fashion with practical war-worthy versatility. Authentically styled coachman coat of Lyons domestic velvet that is both water-repellant and non-crushable...with quilted lining for glamour plus warmth! You'll wear it from slack time thru dance time—and love it!

john t. Shayne
MICHIGAN AVENUE AT RANDOLPH

For Merry Moods

Dressy Hats
$3.99

Hats that perk up your spirit at the end of busy days. Countless styles bedecked with swirling ostrich feathers, twinkling sequins, and bright trims for festive occasions. All your favorite colors.

Three Sisters
Millinery at the Following Stores Only:
26 S. State St. 127 S. State St.
6314 S. Halsted St.
4035 Milwaukee Ave. 5620 Belmont Ave.
Also Milwaukee, Wis.: 225 W. Wisconsin Ave.

CONVENIENT CREDIT—ASK CREDIT DEPT. TO EXPLAIN SPECIAL TERMS

ROTHMOOR & BRUCEWOOD COATS
in an exciting value group
$75

Flat furs, deep billowy furs, huge shawl collars, tuxedo fronts, small bow collars—all as luxurious as the famous Rothmoor & Brucewood style & quality

Sizes 10 to 46—half sizes 33 to 45—other coats $59.50 to $250 —5th floor

MAURICE L ROTHSCHILD
State at Jackson

Marshall Field & Company

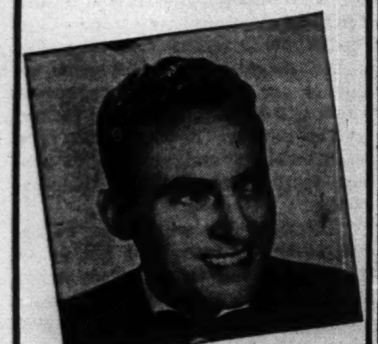

Meet one of Chicago's favorite band leaders

ART KASSEL
in
VICTORY CENTER
today at 2

Handsome Art Kassel will sell you War Stamps or War Bonds (autograph them, too)—so come and buy as many as possible for Victory's sake!

VICTORY CENTER
Ninth Floor

Andes Monogram Assortment 3 lb. box $2.40

Today—give someone a grand surprise package

No time like the present . . . and no more welcome surprise than a box of delicious Andes Candies. Choose one of Andes famous assortments as a "happiness gift" for someone today. Nothing excels Andes for building up morale—for cheering up—for making folks see the bright side again. Obey that impulse and surprise someone today—bring smiles with a box of Andes.

Don't forget—for the Boys Overseas, Christmas shipments close October 31. Send Andes Now!

Andes THE PEAK OF ALL Candies
50 SHOPS IN CHICAGO AND SUBURBS

CROSSWORD PUZZLE

ACROSS

1. Gossip
5. Leads
10. Huge
14. Indian harvest
15. Picture stand
16. South American Indian
17. Football (slang)
18. Sally forth
19. Steaming apparatus
20. Call for help
21. Essay
22. Limb
24. Cease
25. Shoal of fish
27. Flight of missiles
29. Pedal extremity
31. Yield
32. Throw
35. Frown
37. Vegetable mixture
41. Nurse
43. The song thrush
45. Pleasant
46. Bright-leaved shrub
48. Arabic script
50. Church seat
51. Yearn
53. Saucy
55. Be suitable
58. Formed in circle
62. Excitement
63. Viper
65. Growth
66. Shelter
67. Bare
69. Handle
71. Peel
72. Playing cards
73. Jargon
74. Vinegary
75. Smaller amount
76. German seaport
77. Dregs

DOWN

1. Cruciform object
2. Devastation
3. Embarrass
4. Sesame
5. Cherished keepsake
6. Simple
7. Fool
8. Hindu temple
9. Part of blouse
10. By way of
11. Celestial creature
12. Setting
13. Late
21. Implement
23. Deities
26. Belonging to
28. Skinny
30. Nasal sound
31. Brittle
32. Step
33. Large bird
34. Herd of whales
36. First woman
38. Impertinence (slang)
39. Aviator
40. Moisture
42. Arc of light
44. Bony structure
47. State of insensibility
49. Metal
52. Cuddle
54. Preposition
55. Trite
56. Bring forth
57. Signal systems
59. Situation
60. Spooky
61. Legal papers
64. Sedate
65. Salary
68. Worm
70. Finis
71. Companion

PUZZLE OF FRIDAY, OCT. 16, SOLVED

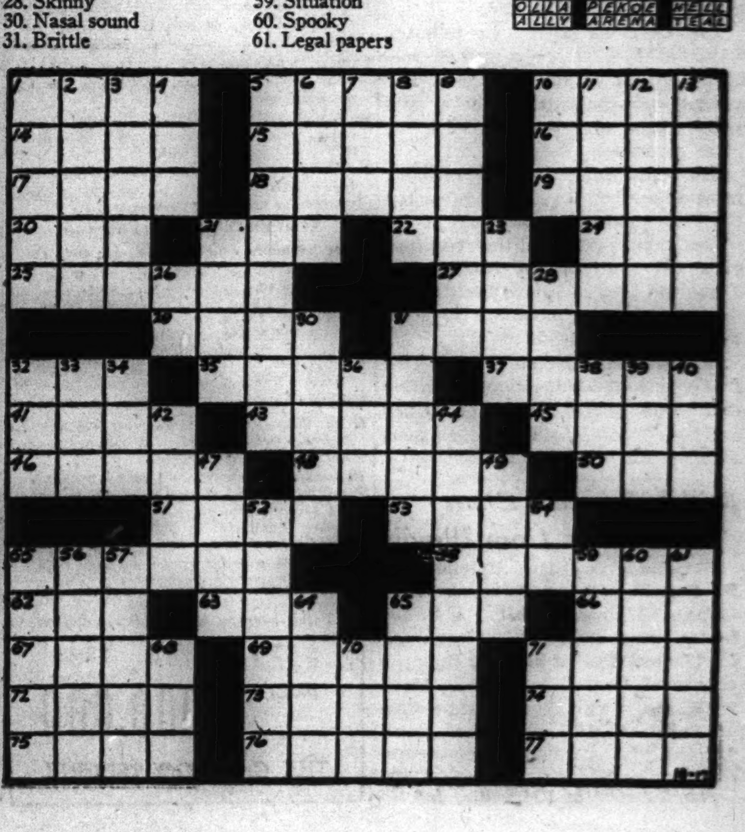

John Barr
English Tweed
COATS

Your husband's overcoat inspired this new, vital style. For wear everywhere and over everything—your suits, dresses, evening gowns. So superbly tailored it hangs faultlessly without benefit of button. A thoroughbred British fabric, executed with finesse. Also other models in imported and domestic fabrics in a wide range of colors. Sizes 10 to 42.

$35 to $75

Coat sketched $69.95

KERMANS
160 North Michigan Avenue

FIND U. S. LACKS SHIPS TO SUPPLY AEF OF MILLIONS

Experts Reveal Obstacles to Second Front.

BY WALTER TROHAN.
[Chicago Tribune Press Service.]

Washington, D. C., Oct. 16.—While the army high command is confident that it can carry out the plan to create a mighty army of 7,500,000 by the end of 1943, as unfolded to congress recently, the strategists are not at all certain what proportion of it can be carried to the fighting fronts.

Allied leaders here today were aware that submarine losses and the lack of sufficient shipbuilding materials and facilities will make the offensive action being demanded in all the united nations most difficult to carry out.

The plain facts, according to shipping experts, are that the United States does not have enough shipping to transport a huge expeditionary force to Europe or even to keep supplies moving to a force of the size needed to trample down Nazi hordes.

Start with 1,398 Ships.

At the outbreak of the war in 1938, United States ocean-going merchant tonnage aggregated 8,134,890 tons. The total number of ocean-going vessels was 1,398 and the average vessel was of approximately 6,000 tons.

The greater part of this merchant marine was engaged in coastwise trade. There were 319 ships of 2,094,212 tons operating in foreign commerce. These vessels also averaged about 6,000 tons and 90 per cent of them were over 15 years old.

Up until Pearl Harbor the total tonnage was increased by construction and seizure of foreign and neutral vessels to between 10,000,000 and 11,000,000 tons.

Quarter of Tonnage Sunk.

Since Pearl Harbor the submarine campaign has sent more than 493 ships to the bottom in or near American waters. Of these, it is said, at least 400 were American vessels. At an average of 6,000 tons these vessels would total about 2,400,000 tons or about a quarter of the prewar fleet.

On this country's entry into the war it was immediately recognized that shipping constituted a major problem. Even before the axis launched the U-boat campaign, President Roosevelt called for the construction of 8 million tons of shipping in 1942 and 12 million tons in 1943. Since the submarine activity on the American coast he raised the 1943 goal to 16 million tons.

Last month the maritime commission reported that 488 ships of 5,450,000 tons had been built in the 12 months ending Sept. 27. Experts estimate the United States would have had a fleet of about 15 million tons were it not for sinkings and disasters which have lowered this total by approximately 2,500,000 tons. On the basis of data released by federal officials, experts estimate the merchant marine tonnage of the United States is between 12½ and 13½ million tons.

Need 17 Tons Per Soldier.

Military experts estimate it takes 17 deadweight tons of shipping to transport a soldier and 3.4 tons to maintain him 3,000 miles from home.

As it stands today the American merchant marine could transport an army of about 750,000 men per trip to Europe if the entire fleet were taken off all runs and put into that service alone. The same fleet could keep supplies moving to an army of about 4 million men, if it remained intact and did nothing else.

To do this the United States would have to abandon shipping of supplies to men in the numerous outposts, such as Australia, Alaska, the Canal Zone, Pacific islands and other theaters of the war. The amount of tonnage necessary to transport and maintain an individual soldier rises as his distance from home increases. And as distance increases ships can make fewer round trips.

Would Halt Lend-Lease Aid.

Concentration of the entire fleet on moving and keeping an army in Europe would also mean that ships would have to be taken off their present runs of carrying lend-lease supplies to allies and of bringing needed raw materials to this country for the war production effort.

Experts recognize that the merchant marine could not be divided into ships carrying new men to the war zone and those carrying supplies. Ships carrying supplies would also, in all probability, carry soldiers and those carrying troops must also consign a portion of their space to carrying supplies to men already overseas.

However, for purposes of estimating the amount of shipping needed for transportation and maintenance of troops, experts have arrived at the 17 tons per man per trip transportation figure and the 3.4 tons per man per year maintenance figure.

102 Million Tons Needed.

On this basis, it is estimated, if the United States would send 6 million men to Europe, at once 102 million tons of shipping—an almost inconceivable fleet—would be required. For taking such a force to Europe over a period of a year, estimates run from 8½ million to 15 million tons of ships that would be needed to ply back and forth to Europe.

It is estimated that to supply such a force 20,400,000 tons of shipping would be needed. Some experts hold that supplies might be run at the very minimum by a total of 12,000,000 tons of ships.

All recognize that the total United States fleet as it stands today is unequal to the task of transporting and maintaining such an expeditionary force even if it could be concentrated on the task. With ships operating on essential runs all over the world, the high command has but a handful of vessels available for expeditionary operations.

Reference Map of Russian War Developments

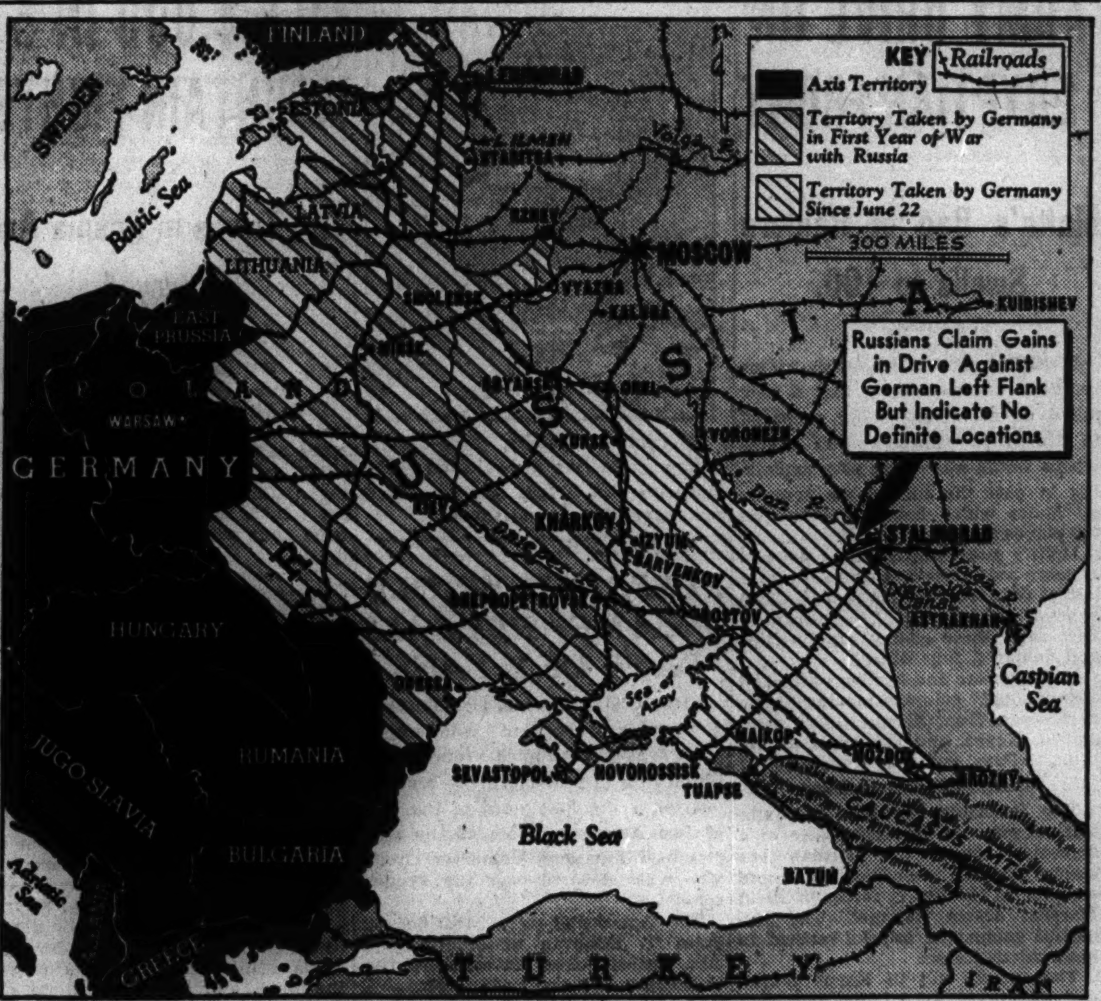

It is suggested that this map be preserved for reference use by listeners to tonight's radio talk by Col. Robert R. McCormick, who will discuss the Russian campaign during the Chicago Theater of the Air program over W-G-N.

4,000 RADIO SETS GIVEN ARMY, BUT MORE ARE NEEDED

About 2,000 used radio sets have been received by the army air force radio school in the former Stevens hotel, and another 2,000 sets are awaiting collection at depots over the city, Brig. Gen. Arnold N. Krogstad, commanding officer, reported yesterday.

Gen. Krogstad expressed appreciation for contributions, but said the school could use thousands of additional sets in its training work. Those wishing to contribute radios should call Central 9545, and an army truck will pick them up, he said.

More than 1,000 students at the school were entertained in the former Eighth Street theater last night by the Don Cossack chorus. The singers and dancers, all of whom fought in the Russian army during the World war, were guests at the school's noon and evening mess.

THEATER OF AIR TO ENTERTAIN WOMEN'S BOARD

One hundred twenty-five club women—representatives of the national board of the General Federation of Women's Clubs in convention in Chicago—will be guests of the Chicago Theater of the Air from 8 to 9 o'clock tonight in W-G-N's main audience studio. The group will be headed by Mrs. John L. Whitehurst, its president, of Baltimore, Md.

The gay operetta "Rio Rita" will be recreated in song and drama for this broadcast with Marion Claire and Thomas L. Thomas as the singing stars.

Col. Robert R. McCormick, editor and publisher of THE TRIBUNE, will speak.

Miss Claire will sing the rôle of Rita; Thomas that of Capt. Jim Stewart; Ray Charles, Roberto, and Jane Nelson, Carmen. The leading dramatic rôles will be taken, in order, by Neva Patterson, Ed Prentiss, and Bret Morrison.

Henry Weber will conduct the W-G-N Symphony orchestra. Robert Trendler is the ensemble coach; Lewis Games, vocal coach, and Kenneth MacGregor the producer.

PAINTER DIES WHILE WORKING.

Harry Caliban, 59 years old, 14541 Spaulding avenue, Blue Island, a painter and decorator, died yesterday of a heart attack while working in a hotel at 7000 South Shore drive.

MANDEL'S
Store Hours Today: 9:30 A. M. to 5:30 P. M.

$19.95

Girls, Keep Toasty Warm in an "Ancuna" Coat

Plenty of winter-warmth in this raglan sleeve coat of luxurious Ancuna. The slash pockets girls like, caramel buttons, and Earl-Glo rayon lined throughout. A good investment for this winter and winters ahead. Sizes 8 to 14.
Hi-School Sizes, 10-16.....$29.95
Girls' Shop—Sixth Floor—State

EARL GLO

Mandel Brothers

Quality that saves
BRUCEWOOD SUITS
of fine all wool military gabardine
$29.95

Anything "military" has to stand plenty of use and plenty of abuse—this military gabardine certainly can. The needling is as stout hearted as the fabric itself. It's perfect for your wartime activities—and perfect for your wartime economy, too—because it wears so long and saves so much

In brown, blue, and black. Sizes 10 to 20
—7th floor

MAURICE L ROTHSCHILD
State at Jackson

O-G SHOES FOR WOMEN

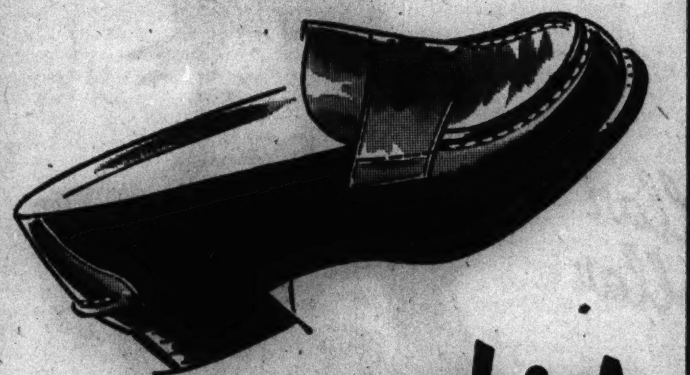

O-G Youthies
for smart girls for casual wear!

They're made of splendid quality tan Elkskin... they're sublimely soft and yielding. Shoes with a thousand different uses.

$3.98
The same low price... for the same high quality!

O'CONNOR & GOLDBERG
205 STATE ST., South, at Adams • 59 MADISON ST., West, near Dearborn
4616 SHERIDAN ROAD · 3300 LAWRENCE AVE. · 835 63rd STREET, EAST
4040 W. MADISON ST. · 1255 MILWAUKEE AVE. · 2752 MILWAUKEE AVE.
1147 LAKE ST., OAK PARK · 6348 HALSTED ST., SOUTH · 3225 ROOSEVELT ROAD
NOT available at 23 MADISON, EAST
O-G STORES FOR WOMEN OPEN TUESDAY, THURSDAY AND SATURDAY EVENINGS

Marshall Field & Company

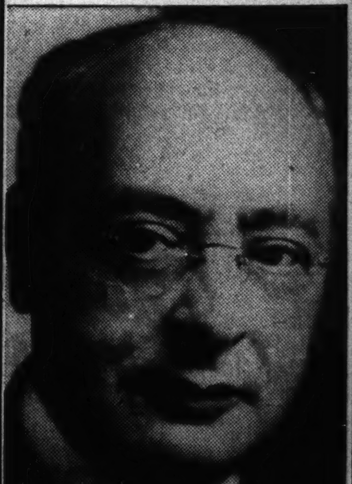

Come to the Book Section today October 17, at 2:30

Meet
MR. OTTO EISENSCHIML
author of
WITHOUT FAME

Chicago-born author of *Why Was Lincoln Murdered?* will sign your copy of his autobiography—story of his interest in chemistry, people, social progress. $3.50

Book Section—Third Floor, North, Wabash. Autographed copies also in Evanston, Oak Park

$59.50 $65 $75
TRI-PHI COATS
$49.50

Marvelous furs, marvelous all wool fabrics, marvelous styles — that's what made the values so marvelous at $59.50, $65 and $75—at $49.50 of course, they're sensational

Sizes 9 to 15—
3rd floor

MAURICE L ROTHSCHILD
State at Jackson

BRUCEWOOD DRESSES
in a great style and value group at
$12.95

Gay dresses with bows and glitter to capture the hearts of men on furlough—tailored dresses, day-in & day-out dresses, work & play dresses—you never saw so many lovely ones—or so much value, either

Sizes 10 to 20. Other dresses, $14.95 to $49.50. Sizes 38 to 44-16½ to 22½—7th floor

MAURICE L ROTHSCHILD
State at Jackson

APPLICATION FOR $7,500-$11,250 ACCIDENT INSURANCE POLICY

AND SUBSCRIPTION TO THE DAILY TRIBUNE

NOTE: For the sum of 25c preliminary term fee, plus 10c a month in advance thereafter, the Chicago Tribune makes available to its Home Delivery Subscribers and members of their families who reside in the same household a $7,500 Travel Accident Insurance Policy. Insurance coverage eventually increases to $11,250 on continuous renewal. Issued by Federal Life Insurance Co., Chicago. NO MEDICAL EXAMINATION. One policy to a person. Issued only to applicants over 10 and under 70 years of age.

Mail this Coupon to the Chicago Tribune. SEND NO MONEY. Accredited representative will call and collect 25c. Official Carrier will collect monthy thereafter for Insurance and Subscription. Insurance will lapse if subscription is stopped.

☐ *I hereby order the Daily Tribune delivered to my home by Carrier six days a week, starting immediately, for which I agree to pay the regular rate.*

☐ *I am a Home Delivery subscriber and agree to continue.*

Do you apply for this $7,500 Travel Accident Policy?..........
(PLEASE PRINT)

Your Name? .... First Name Middle Name Last Name

Address?.......... Number Street .... Apt.?..........

.... City State .... Phone?..........

Your Age?.......... Date of Birth?.......... Month Day Year

Are You Blind or Deaf?.......... Are You Crippled?..........

Name of Person to Whom Insurance Is to Be Paid in Case of Your Death? (Beneficiary)

.... First Name Middle Name Last Name .... Relationship..........

Applicant's Signature .... Sign in Own Handwriting

NOTICE: Orders for Home Delivery of the Tribune are acceptable only from persons residing where such service is maintained and are subject to rejection by the Tribune. All applications for insurance are subject to rejection by the Federal Life Insurance Co. Insurance does not become effective until noon the date policy is issued.

Form A2735—2-39

DAKAR AIRMAN DOWNED; NAZIS REPORT ATTACK

French Flyer Killed by an Unidentified Foe.

LONDON, Oct. 17 [Saturday]—(AP).—The Vichy, France, radio announced last night that a French naval air officer was killed in combat over French West Africa last Sunday and the Germans prefaced their broadcast of this news with a statement saying "fighting activities have started over Dakar."

Capt. Dailliere, described as a flight officer stationed at the strategic base of Dakar, died in an aerial engagement, and while neither Vichy nor Berlin identified his opponent, their meaning was clear—that a member of the united nations had shot down the Vichy airman.

"Fighting French" and British military sources here had "no comment" on the report.

Nazis Warn of Attack.

For weeks now the Germans have been warning of an impending allied attack on Dakar, possibly with the hope of gaining concessions for themselves in Africa, and also, no doubt, thru genuine fear of a possible allied second front in that area.

Capt. Dailliere "fell in African skies in defense of the French empire and of French unity," the Vichy radio said in quoting Vice Adm. G. A. J. P. Auphand, secretary of state for the navy in Chief of Government Pierre Laval's cabinet. The captain commanded the submarine depot ship Jules Verne before he transferred to the air force.

Report More Yanks.

Axis broadcasts in the last few weeks have reported the landing of United States troops on the French West African coast, as well as in the area to the south.

One of these German inspired reports said that both American and British troops were concentrated on the frontier of British Gambia, which is barely 100 miles south of Dakar.

American troops also were said by the Nazis to be disembarking in the Belgian Congo and British Nigeria.

55,000 CUT OFF HERE FROM NEWS OF THE UKRAINE

Taras Shpikula, president of the Ukrainian-American Civic center, said yesterday that little if any direct news from the mother country has been reaching Chicago's 55,000 Ukrainians since the German occupation of their native land.

Shpikula, who lives at 5466 Haddon avenue, asserted he has not heard from his own mother in more than three years and disclosed that the last information to reach other Ukrainians in Chicago came to them in a roundabout manner thru Switzerland prior to America's entrance into the war.

DIPLOMATIC TIES SET UP BETWEEN CUBA AND RUSSIA

HAVANA, Cuba, Oct. 17 [Saturday]—(AP).—Cuba today announced establishment of diplomatic and commercial relations with Russia in an accord, signed at Washington, D. C., giving Cuban recognition to Russia for the first time since czarist days. A Cuban statement said the two countries now are "allies in the joint war effort against the axis powers." Cuba thus becomes the only Latin-American nation having formal relations with Miscow.

A Farm Hand, 88, Comes Out of 8 Year Retirement

Kankakee, Ill., Oct. 16 (AP).—There was a new farm hand on the Walter Hissong farm near here today. He was Ernest F. Baehr, 88 years old, of Hayward, Wis., who came out of an eight year retirement when he heard of the farm labor shortage.

Dionne Sisters to Push Bond Sales in Toronto

TORONTO, Ont., Oct. 16 (AP).—The Dionne quintuplets, accompanied by their parents, will come here for six Victory loan rallies on Oct. 26, 27, and 28, it was announced today.

INDIANAPOLIS AIRMAN HURT.

OTTAWA, Ont., Oct. 16 (AP).—Leading Aircraftman Gerald Morris Horton, whose wife lives in Indianapolis, was listed as seriously injured in Canada in a RCAF casualty list tonight.

This is WHY to get TWO lbs. of Mrs. Snyder's

When you take home TWO pounds of Mrs. Snyder's, you're *smart.* That *second* pound's *important.* It's *consolation* when the *first* pound's all gone. It makes the first pound taste better because you know you've got the second, *too.* *That's* why you're smart, Dad, when you take 'em TWO pounds of Mrs. Snyder's TODAY, to eat tomorrow.

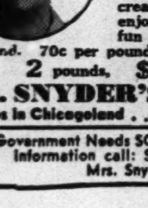

Candy is delicious FOOD. Enjoy some every day. ASSORTED CHOCOLATES. These delicious chocolate covered crispies, chewies, nuts, fruits and whipped creams will bring more enjoyment to hours of fun and relaxation this week-end. 70c per pound, 2 pounds, $1.40

Mrs. SNYDER'S CANDIES

16 shops in Chicagoland . . . Tel. Central 3116

Your Government Needs SCRAP. For salvage information call: STAte 8787. Mrs. Snyder

Ferry Torpedoed

(Story on page 1.)

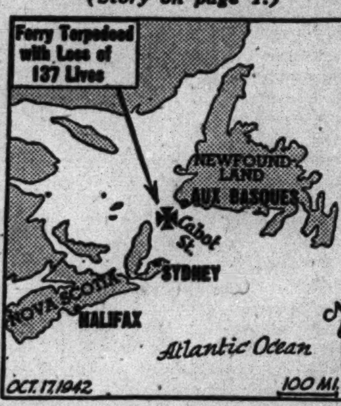

Cross indicates where boat was sunk with heavy loss of life.

DON'T USE GUNS SENT BY CHUTE, FRENCH WARNED

Reveal British Drop Arms, Munitions.

BY DAVID DARRAH.

[Chicago Tribune Press Service.]

VICHY, France, Oct. 16.—Marshal Petain's ministerial council warned Frenchmen today that drastic measures would be taken against those collaborating with the British in the landing of arms and munitions in France by parachute.

The council announced that the grim state tribunal, which may inflict the death penalty, will deal with the "authors of acts against the interior security of the state or their accomplices."

Small balloons frequently have been seen set adrift over French territory by the British for the purpose of setting fire to crops.

More Workers Go to Germany.

Pierre Laval, chief of government, at the same time told the council that prefects of all French departments had been instructed to tolerate no disturbances during the process of recruiting workers for Germany. He denounced what he termed efforts to sabotage his scheme to provide Germany with workers in return for war prisoners.

A statement issued after the meeting declared that many more workers had departed from Clermont-Ferrand, Nimes, Montlucon, Marseilles, and Toulon, and that the 1,000th recruit had left Nice today for Germany.

Report Wave of Disorders.

BERNE, Switzerland, Oct. 16 (AP).—A wave of disorder and bloodshed was reported in unoccupied France tonight as Frenchmen, goaded into revolt by Pierre Laval's efforts to drive them into labor for Germany, challenged the measures of the government by strikes and violence.

Paris and Vichy reports told of Frenchmen, hunger driven as they are, setting fire to crops and burning wheat warehouses in order to express their desperate disagreement with the government. One warehouse burned was at Perpignan.

One account reported that bombs had been thrown and that armed forces called out by the Vichy régime had intervened with guns and grenades to quell some of the more serious outbreaks. Railway stations and other strategic points were said to have been occupied by troops.

A report to the Tribune de Lausanne mentioned Lyons, a city of 570,000 population, and the smaller nearby towns of Chambery and Annecy as trouble spots.

SEEK FUR DISPLAY THIEF.

Police yesterday sought a thief who tossed a brick thru the window of the shop at 644 North Michigan avenue Thursday night and stole furs valued at $400.

For Fall

LADIES' BOOTS...$7.95 *Black or Tan. Expertly Fitted.*

MEN'S BOOTS....$8.95 *Black and Tan. Fine quality leather.*

BREECHES ......$3.95 OR Jodhpurs. *For Ladies. All sizes.*

JODHPUR BOOTS..$3.95 *Ladies'. Leather lined. All widths.*

RIDING SHIRTS...$1.00 *White, pastels and striking prints.*

RIDING JACKETS..$3.95 *Gabardines and Twills in all shades.*

WOMEN IN UNIFORM — Attractive Defense Clothes for Women in the War Effort.

Western Needs

SADDLE PANTS...$4.95 *For men and women.*

WESTERN SHIRTS.$1.95 *Smart, colorful plaids.*

WESTERN BOOTS .$5.95 up *Fine leathers and fancy stitchings.*

10 GALLON HATS.$2.95 *Black and Tan Felts.*

DENIM JEANS ....$2.95 *For men and women.*

OFFICERS' UNIFORMS — For Army, Navy, Marines and Air Corps—in Stock or Made to Measure by Expert Craftsmen.

MAIL AND PHONE ORDERS WEBster 2172

BAILEY'S

25 W. VAN BUREN ST.

OPEN EVES. to 9; SUNDAYS to 5 P.M.

627 DAVIS ST., EVANSTON

103 N. MARION, OAK PARK

201 S. Main St., Rockford, Ill.

AXIS FEARS U. S. ARMY DRIVE ON EGYPTIAN FRONT

Malta's Bag of Raiders Swells to 100.

LONDON, Oct. 16 (AP).—Axis radios reported uneasily today that a new allied offensive was being prepared in Egypt in which United States troops would play a big rôle, explaining in part the furious air assaults on Malta which have cost the axis 100 planes this week.

Malta's swarm of Spitfires downed 14 more axis attackers Thursday at a loss of only four British planes. Two submarines of the Mediterranean fleet sank three enemy supply ships and damaged four others.

RAF fighters and bombers attacked enemy supply columns moving to the El Alamein front 80 miles from Alexandria, Egypt, and the bases at Tobruk, Sollum, and Sidi Haneish.

Assaults Began Sunday.

The intensive assaults on Malta started with all the appearance of a defensive screen for German sea trains carrying reënforcements and supplies to the desert forces of Field Marshal Erwin Rommel. The successful submarine attacks seemed to bear out this view.

The uneasy lull in Egypt continued, but there were indications that Rommel still was receiving reënforcements by air. A British communique today reported a Junkers-52 troop carrier was destroyed south of Crete.

Plane Down in Desert.

Axis concern over the possibility of new British stabs from deep in the desert at Rommel's rear and lines of communication was indicated by the announcement that a German reconnaissance plane was forced down in the Kufra oasis 500 miles south of the Mediterranean coast. Kufra is the base from which the Italians said desert forces raided Bengazi, Barce, and Gialo oasis in mid-September.

At least one of the British submarines' victims was sunk off the coast of Libya, and the announcement described the operations as directed "against enemy sea communications." Another supply ship was torpedoed by a submarine after it ran aground in southern Italy under an RAF attack.

Admit Attacks on Tobruk.

ROME, Oct. 16 [from Italian broadcasts]—(AP).—The high command said today that a new allied air attack upon Tobruk yesterday had caused no damage and "the anti-aircraft defenses brought down one enemy plane." The bulletin also said eight British planes were shot down in actions about Malta yesterday.

Burglar in Army Attire Seized Fleeing Apartment

North Damen avenue police last night arrested a burglar wearing an army shirt and trousers as he attempted to flee from a second story apartment at 4104 North Hermitage avenue, which he had ransacked. The captive, James Richards, 24 years old, of 1308 Schubert avenue, said he was attached to the army's loop induction center. Neighbors said they saw Richards enter a window of the apartment, which is occupied by Lee Wozniak.

Battlefield

(Story in adjoining column.)

District in Bosnia, Jugo-Slavia, where guerrillas have killed 4,000 Germans and Croats and destroyed mines, rail lines, and towns.

FLEES IN 14 YR. OLD PLANE; REVEALS FATE OF 2 YANKS

CHUNGKING, China, Oct. 16 (AP).—A "fighting Frenchman" who escaped from Japanese occupied French Indo-China in a 14 year old plane brought out today the first word of the fate of two American pilots of the now dissolved American Volunteer Group who were downed over the French colony.

The Americans were identified as John T. Donovan of Montgomery, Ala., killed when anti-aircraft batteries downed his plane during an AVG raid on Hanoi airfield last May 12, and Lewis Sherman Bishop of Pensacola, Fla., who parachuted to safety from his crippled plane near Laokai on May 17.

The Frenchman, Capt. Pierre Pouyade, said Japanese had buried Donovan without any military honors in a roadside ditch, but that during the night French men and French women placed a pile of flowers on the grave.

Pouyade said Bishop, an AVG flight leader, was taken into custody by the French who turned him over to the Japanese only after the latter promised to return him. He said that was the last heard of the American. Bishop is listed in AVG records as "to be a prisoner of war."

WAVELL INSPECTS BURMA; DRIVE TO OUST JAPS HINTED

NEW DELHI, India, Oct. 16 (AP).—Extensive reconnaissance into Burma and the strengthening of allied forces trained in "traveling light and living on the country" heightened speculation here tonight on the prospects of a united nations offensive to drive the Japanese out of Burma.

The belief that some major operation is pending was heightened by the return of Gen. Sir Archibald Wavell, commander in chief of India, from a tour of inspection which took him across the Burma frontier.

The general appeared satisfied with what he had seen and a spokesman said his journey "was a practical illustration of his recent statement that the reoccupation of Burma is now foremost in his mind."

A favorable turn of the weather and the strengthening of allied air forces along the northeast frontier were other factors leading to a belief that an effort to clean up Burma and reopen the all important Burma road of supply to China would not be long delayed.

SERB PATRIOTS KILL 4,000 IN 5 MOUNTAIN FIGHTS

Two Towns in Bosnia Are Destroyed.

BY SAM BREWER.

[Chicago Tribune Press Service.]

ISTANBUL, Turkey, Oct. 16.—Four thousand Germans and their Croatian allies have been killed in a series of battles with Serb patriots in the wild mountain region of Bosnia in the last six weeks, according to a traveler from that region who arrived here today.

The main battle of this campaign by Jugo-Slav Chetniks took place six weeks ago, but this traveler was the first to report it. The towns of Livno, Duvno, Bugojno and Kupres in the mountain range known as Vitorog Planina were involved in the fighting, as well as the town of Foca, pronounced Fotsa, which is in another part of Bosnia.

The heaviest fighting, lasting two weeks, was around Kupres. The entire town and important iron mines were destroyed. Kupres is about 60 miles west by north of Sarajevo, birthplace of the last World war, and the other towns are near by. Kupres is in a deep valley entered by a narrow defile. The Chetniks, under Gen. Draja Mihailovitch, twice captured the town and twice lost it to the Germans, but, meanwhile, completely destroyed the mine installations providing ore for the German Goeringwerke steel mills at Zenica, one of the biggest in Jugo-Slavia.

7,000 Children Sent to Sarajevo.

Seven thousand children, among the survivors of Kupres' 20,000 inhabitants, have arrived in Sarajevo.

The town of Foca, which is about 30 mlies southeast of Sarajevo, was destroyed by the Germans who burned all the buildings as they withdrew and shot many Serbs and Moslems. A few escaped to carry the story to Sarajevo.

The traveler said that just before he passed thru the town of Vinkovci a month ago a German troop train was blown up there, killing many. By way of reprisal, he said, the Croats rounded up and shot all Serbs in surrounding villages.

Disrupt Rail Lines.

Chetnik activities have also interfered with transportation in Bosnia, the traveler said. Trains run only about half the time because the lines often are interrupted by dynamiting of rails or bridges.

Altho there are few troop movements now, he said that a month ago many German troops were moved southward by train and truck. Most of the trucks being used, he said, were French.

Chetnik bands also have raided and burned the huge tobacco warehouses and the cigaret factory at Mostar, in Bosnia, where most of Jugo-Slavia's tobacco is produced.

The growing German wrath was indicated in a warning published by Gen. Bader, commandant of Belgrade, which has just reached here. It said that the Germans had discovered and put down a plot for a revolt and warned that drastic reprisal measures would be taken for any such action.

The revolt is getting more difficult for the Serbs, who are running short of food and so are losing their strength and the will to rebel.

HOW TO BE HAPPY IN MARRIAGE—BY 2 WHO WEREN'T

On 10 rules rests the marital happiness of Hildur O. and Adolph Thorkildsen, each 51 years old, of 7608 Bishop avenue, whose marriage of 29 years' standing reached the near breaking point yesterday as Mrs. Thorkildsen was about to ask separate maintenance before Judge Joseph Sabath in Superior court.

Before the case could be called the Thorkildsens and their attorneys conferred and agreed to a reconciliation, based on the 10 rules.

Here are the rules: Thorkildsen must take his wife dancing each Wednesday night and to a show each Sunday night. Each may pass the other five nights a week as he or she sees fit. Thorkildsen may go out with "the boys" one night a week and Mrs. Thorkildsen with her women friends. Thorkildsen may drink one night a week, but not too much. He must come home to dinner in a good humor.

He may not strike his wife, go out with other women, nor exchange presents with them. Real estate, stocks, and money in the bank are to be placed in joint tenancy. Thorkildsen must pay home expenses and buy his wife one new outfit of clothing for each season. Mrs. Thorkildsen must not bet more than $2 on one horse in one race.

RADIO PROGRESS SPEEDS VICTORY, DE FOREST SAYS

Dr. Lee De Forest, inventor of the vacuum tube which made radio possible, last night said that each month sees some new and highly significant development in the field of electronics "hastening appreciably the day of final victory."

The noted scientist's talk, carried from Albuquerque, N. M., to Chicago by long distance telephone and recorded, was presented in the Drake hotel at a dinner honoring the first 80 graduates of an army signal corps pre-Radar school at the American Television Laboratories, Inc., 433 East Erie street. Dr. De Forest was en route from his home in Los Angeles to address the group in Chicago when his plane was grounded at Albuquerque.

He told the students, who will receive their diplomas at Thorne hall on the Chicago campus of Northwestern university today, that military communications are "almost 100 per cent dependent on applications of the radio tube."

FALL FATAL TO GROCER.

Walter Niemiec, 53 years old, 2521 South Albany avenue, a grocer, died Thursday after he fell from a ladder while at work on a garage at the rear of his home.

AT THE HUB

"Frou Frou" to dazzle your public

$10.95

JUNIOR BLACK CREPE

with pert pink fringe!

This dress has eye impact, and how! One darling out of many awaiting your selection in The Hub's Junior Shop. Sizes 9-15.

SIXTH FLOOR

THE HUB Henry C. Lytton & Sons

State and Jackson, Chicago

Evanston • Oak Park • Gary

Chicago Daily Tribune.
THE WORLD'S GREATEST NEWSPAPER

Vol. CI. Saturday, October 17. No. 249.

Published daily except Sunday at Tribune Tower, 435 North Michigan avenue, Chicago, Illinois.

The Tribune company, publishers.

MAIL SUBSCRIPTION PRICES.

Mail subscription prices in Illinois [outside Chicago], Indiana, Iowa, Michigan, and Wisconsin: Daily Tribune only, $5.00 per year: with Sunday Tribune, $12.50 per year.

Zones 3 and 4 in states other than Illinois, Indiana, Iowa, Michigan, and Wisconsin: Daily Tribune only, $7.50 per year: with Sunday Tribune, $15.00 per year.

Zones 5, 6, 7, and 8, inclusive, Canada and Mexico: Daily Tribune only, $12.00 per year: with Sunday Tribune, $19.50 per year.

Foreign: Daily Tribune only, $25.00 per year: with Sunday Tribune, $42.00 per year.

Entered as second class matter May 14, 1903, at postoffice at Chicago under the act of March 3, 1879.

NAZIS WIDEN REPRISAL WAR ON PRISONERS; MAY INCLUDE REDS

LONDON, Oct. 16 (AP).—The war of reprisals against hapless prisoners was carried a step further tonight by Germany, which announced by radio that its captives, regardless of nationality, may be made to atone for any alleged mistreatment of German prisoners, including those taken in Russia.

The broadcast attempted to justify Germany's order for shackling British war prisoners taken at Dieppe, claimed the British had announced that German and Italian war prisoners would not be differentiated in recent shackling orders, and added: "The German government is now obliged to regard as one and the same war prisoners taken at all fronts from allied enemies."

It was not clear whether Germany intended to shackle all the 5,000,000 war prisoners it claims to hold. These are mainly Russian and French.

FINNS REPORTED ASKING POPE TO ARRANGE PEACE

LONDON, Oct. 16 (AP).—A Zurich dispatch to Reuters, British news agency, today told of reports reaching Switzerland that a letter discussing the possibilities of a separate peace for Finland had been sent recently by Field Marshal Baron Mannerheim, Finnish commander in chief, to Pope Pius XII. There is no confirmation of these reports.

Mannerheim, they said, suggested that the pope use his influence with the "Anglo-Saxon powers" [Britain and the United States] to obtain favorable peace terms for Finland and explained why his country "soon would be unable to continue its superhuman efforts."

The letter, according to the Zurich reports, was believed to have been sent just before the Sept. 19 statement in Washington, D. C., by the Finnish minister, Hjalmar J. Procope, in which he said that "Finland wants to cease fighting as soon as the threat to her existence has been averted and guarantees obtained for her lasting security."

Store Hours, Monday Through Thursday, 9:30 to 5:30

Marshall Field & Company

Today! LUNCHEON FASHION SHOWING

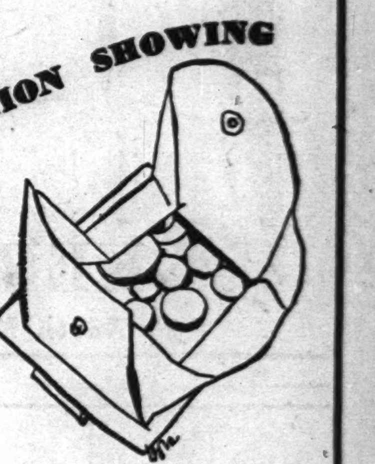

"Budget-Maker Fashions"

12:00; repeated at 1:15

Walnut and Narcissus Rooms

Seventh Floor

$10.95

Because you asked for it

BUDGET DRESS SHOP DOES ITS PEG-TOP SURPLICE AGAIN

A dress you've marked for your own—simple, yet dressy, with gold colored metal bars on collar and belt, surplice bodice and peg-top skirt. Good quality rayon crepe, well cut, well made. Black, brown, blue; 12-20. $10.95

Budget Dress Shop—Sixth Floor. Hat—Fifth Floor

Also Evanston, Oak Park, Lake Forest

CONVENIENT CREDIT — ASK CREDIT DEPT. FOR OUR SPECIAL TERMS

Save dollar after dollar

MORLEY COATS

of 100% all wool imported fabrics

$38

lavishly furred

Imported all wool fabrics at $38 is amazing in itself—but to heap them with gorgeous furs at $38 is something you'd never expect these days. But they're here—ready to save dollar after dollar for you

Sizes 12 to 44—half sizes 35 to 43

VALUE BASEMENT

MAURICE L ROTHSCHILD

State at Jackson

NUTS AND JOLTS — By Bill Holman

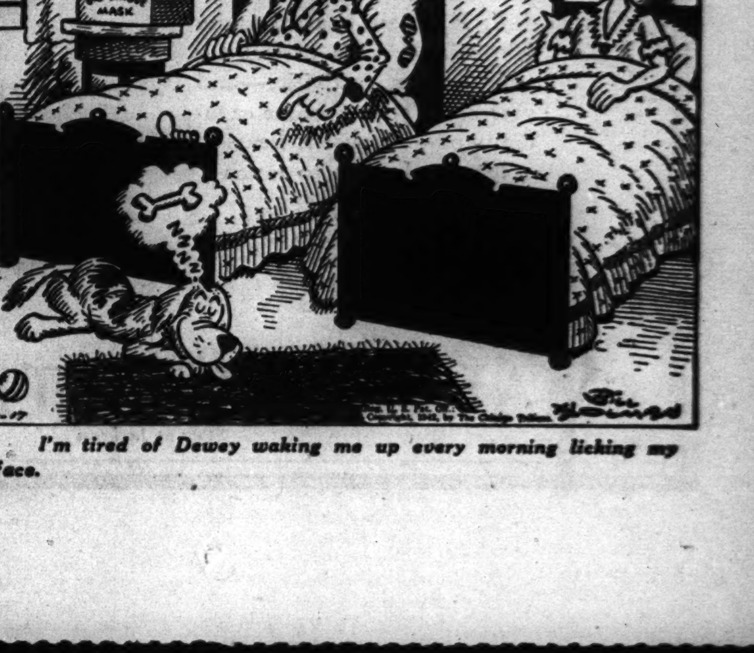

I'm tired of Dewey waking me up every morning licking my face.

REDS OF ENGLAND RAISE A CRY FOR 2D FRONT REGIME

Demand Reorganization of Churchill Cabinet.

BY LARRY RUE.

[Chicago Tribune Press Service.]

LONDON, Oct. 16.—Drastic reorganization of Prime Minister Winston Churchill's government in order to secure a second front this year, end the "stone wall policy" in India, and clear out "pro-Fascists from every commanding position in the general staff, ministerial ranks, and other administrative positions" was demanded tonight by the central committee of the British Communist party.

In a statement the committee charged:

"The people fail to see, in the speeches of Prime Minister Churchill or President Roosevelt, the same expression of urgency that they themselves feel or as was expressed in Premier [Josef] Stalin's letter. This crisis of the war has not been met by a unification of allied strategy. It is impossible that this situation continue."

Responsibility Laid to Churchill.

For this situation, the committee asserted, "the prime minister bears a heavy personal responsibility and must be made aware of the widespread public criticism of his policies and methods."

The main responsibility for bringing about a government reorganization, the Communists declared, rests with the labor movement. The committee urged the National Council of Labor to convene an all-inclusive labor conference and launch a campaign to "organize the establishment of a reconstructed government of national unity." It called upon all workers to press their demands upon parliament on Nov. 10.

Simultaneously Labor Minister Ernest Bevin, speaking in London, today launched a counterattack against the Communists. Bevin bitterly criticized "left wing men in factories," whom, he charged, during the 12 months that Britain was fighting alone, sought to undermine the war effort on the ground that this was an imperialist war.

Rips Imperialism Charges.

Bevin declared:

"I'll never forgive them for that to the day of my death, whatever they have done since or whatever they will do. At the moment when the old love of the British people for liberty and freedom was at stake they [the people] were accused of running an imperialist war. This still is the same war we were fighting then."

Hotel in Daytona Beach Taken Over by WAACs

Washington, D. C., Oct. 16 (AP).—Sen. Charles O. Andrews [D., Fla.] said today he had been informed by the army it had taken over the Osceola hotel and the Wingate building in Daytona Beach, Fla., for use by the Women's Army Auxiliary corps. The women are to be housed in the hotel. No other details were given to Andrews, and the war department declined to comment on the announcement.

RAPE CHARGES DISMISSED.

Charges of rape against Andrew Orsanos, 19, and Kenneth Quinn, 17, were dismissed yesterday by Judge Charles S. Dougherty in Boys' court when the complaining witness failed for the second time to appear.

Old Plumbing Fills Yard

Used tubs and other bathroom equipment in plumbing company's yard at 18th and State streets. [TRIBUNE Photo.]

GOAL OF MONTH'S SCRAP PILE NEAR, WPB AID ASSERTS

Press Is Commended for Its Help.

Chicago district steel mills will have a month's reserve of scrap iron and steel on Nov. 1 largely thru the efforts of the newspaper scrap campaign which ends today, Harvey T. Hill, regional chief of the industrial salvage section of the War Production board, said yesterday.

"From the way scrap is flowing into junk yards and the steel mills, I am confident we will attain our interim goal of accumulating 30 days' supplies of scrap at the mills by Nov. 1," Hill said. "I think THE CHICAGO TRIBUNE and other newspapers which have thrown their weight behind this drive should be commended."

Want Two Months' Reserve.

Hill emphasized there would be no "resting on our oars" because the scrap drive will not be entirely successful unless at least two months' reserves of scrap are at the mills by Dec. 1.

Hill said the graphic arts and the dairy products trades have joined the growing list of Chicago area industries in the industrial scrap drive. Executive committees laid plans for scrap clean-up campaigns in every plant in their industries.

The 20 representatives of the Chicago WPB industrial salvage section will visit today the yard of the Pohn Iron and Metal company, 330 North California avenue, to observe the process of sorting, grading, cutting, and preparing scrap for the steel mills. The company is headed by William Pohn, president of the Chicago chapter of the Institute of Scrap Iron and Steel.

Factory Tossed on Heap.

A factory building was tossed on the school scrap heap when Anne Ositenko, 17 years old, 7335 Kimbark avenue, handed a key to Miss Lula Ross, salvage chairman at the Hirsch High school, and said:

"This is all I have to offer to the drive."

The key opened the door to an abandoned factory at 7348 Kimbark avenue from which Anne, a senior at the school, had been given permission to remove scrap metal. School officials dismissed the members of the school's Gold H society from classes to dismantle plumbing, fixtures, and other scrap metal. Almost 10 tons of metal have been removed.

Pupils of the Immaculate High school, one of the largest girls' schools in the state, were enlisted in the drive to collect tin cans and kitchen fats at a meeting at which Mrs. Walter Kelly, head of the women's household salvage program explained procedure. Only those who brought one or more cans and a can of grease were admitted to the meeting.

HUNDREDS OF BRITISH PLANES RAID COLOGNE WITH 'BLOCK BUSTERS'

(Picture on page 10.)

LONDON, Oct. 16 (AP).—Hundreds of the RAF's four motored plane bombed Cologne last night with two ton "block buster" explosives in a determined effort to keep the broken Rhineland capital from rising from its ashes. It was the first time Cologne had been a specific target since the night of May 30 when 1,130 British planes obliterated large sections of the city.

The RAF and RCAF lost 18 planes over their Rhineland targets. German radio broadcasts claimed 22 British planes were downed, and that "fully one-fourth" of the attacking force was destroyed.

Canadian flyers on their way home from Cologne said that the fires set in the city were visible almost as far as the North sea coast. They indicated that the attack achieved a considerable element of surprise.

Nazi raiders tonight dropped high explosive bombs of a new type and incendaries on two northeast coast towns. Dwelling houses were damaged. One bomber was blasted into the sea by anti-aircraft fire.

Myron Taylor Reports on Trip to Vatican

Washington, D. C., Oct. 16 (AP).—President Roosevelt conferred today with Myron Taylor, his personal representative at the vatican, who returned to the United States Sunday via London. "I made a very complete report to the President on my travels," Taylor said. "He has shown a very great interest in my statements and has expressed evident satisfaction." Taylor said he was unable to say when he might return to the vatican.

HAIL BOMBARDIER WHO SAVED 5 OF FORTRESS CREWS

Tell How He Gave First Aid to Injured Gunners.

BY JOHN THOMPSON.

[Chicago Tribune Press Service.]

SOMEWHERE IN ENGLAND, Oct. 16.—In all stories of the exploits of American Flying Fortress crews in daylight raids over German-occupied Europe interest has centered on the skill of the pilots and the marksmanship of the gunners.

But the pilots at this Fortress base like to talk, not of themselves, but of a bombardier—Lieut. Kermit Beahan of Houston, Tex.—and how he saved the lives of several crew members on two recent raids.

Just before last Friday's big raid on Lille, France, Beahan's plane, piloted by Lieut. Francis Schwarzenbek of Nutley, N. J., attacked Saint-Omer, France. Lieut. Schwarzenbek tells this story:

"Beahan shoved his bombs right in there on the target. We hit an airport and freight yards and blew up an ammunition dump. On our return flight we were heavily attacked.

Bombardier Aids Wounded.

"When we were about three minutes from the English coast the attack ceased and Beahan volunteered to see after the wounded. He whipped off his oxygen mask and went back first to attend Radio Gunner Sergt. Neal Herzstan of Los Angeles, Cal., who had been shot in the left side and hip. Herzstan had stood on one leg, firing, until he was hit a second time.

"Beahan gave him a shot of morphine, sprinkled sulfanilamide powder in his wounds, covered him up, and went back to see about the tail gunner, Sergt. Edward N. Jones of Donora, Pa., who had been hit badly in the head and shoulder. Jones had lost much blood, but still was conscious.

"Taking an occasional whiff from the wounded man's oxygen mask, Beahan managed to extricate the gunner from his cramped cubicle, gave him morphine, and dressed his wounds.

One Yank Downs 5 Nazis.

"Cursing, Jones insisted on being allowed to go back to his red hot gun, which he had been firing steadily, altho wounded."

Jones and his gun had accounted for five of Germany's prized Focke-Wulf 190s, making a total score of nine for his plane on that raid, a record.

Beahan notified Pilot Schwarzenbek of Jones' critical condition. Schwarzenbek radioed ahead and then landed near a British hospital. Twenty minutes later the wounded gunner was on an operating table. He will be out of the hospital in a month. Herzstan already has recovered.

Almost the same thing happened in Beahan's ship in a Rotterdam raid, when he flew with Capt. A. B. Hughes Jr. of Center, Tex. The plane had just left the target area when the entire formation was attacked by about four squadrons of Nazi planes. Hughes, however, landed his ship with two engines gone, bullet holes in every propeller, the ball turret gunner dead, and three other gunners wounded.

Again Beahan turned doctor, giving morphine and first aid to Technical Sergt. Vincent Toomey of New Philadelphia, O., the engineer gunner, who had been badly hit.

Finding the ball turret gunner dead, Beahan treated Technical Sergt. Gilbert C. Goar of Clarksdale, Miss., the waist gunner, and Staff Sergt. Jack Fialatic of Bangor, Me., the radio gunner. The three wounded men recovered and are back at work.

Lieut. Beahan has been recommended for a distinguished flying cross.

Test Your Facts

Below each of the following questions are listed three answers. Make your choice, turn to page 29 in the Want Ad section for the correct answers, and mark your score:

1. Kossuth was a famous patriot of what people?
[a] Czechs. [b] Poles. [c] Hungarians.

[2] In Roman mythology who was the mother of Proserpina?
[a] Ceres. [b] Juno. [c] Atalanta.

3. Britons go to see what sport at Wimbledon?
[a] Cricket. [b] Rugby football. [c] Tennis.

4. What strait connects the Ionian and Adriatic seas?
[a] Strait of Gibraltar. [b] Strait of Bonifacio. [c] Strait of Otranto.

ALEX WINS OWN CIVIL WAR AND REGAINS HIS BED

Alex Szuchs of Aurora has won back his bed, tho he had to cite Civil war statutes to do it.

Alex, 55 years old, was barred from his home at 736 Pierce street when his wife obtained a temporary injunction at the same time she applied for a divorce in Kane county court last Friday.

Alex was married to his wife Mary, who is 40, in Hungary in 1938. He sought dismissal of the injunction on the ground that she is an enemy alien, with no legal standing in an American court. His lawyer cited decisions of Civil war days, when Confederate soldiers were held to be without standing in Union court.

The judge upheld him, so Alex is back at home.

COWLES FEARFUL RUSSIA AND CHINA GROW RESENTFUL

Des Moines, Ia., Oct. 16 (AP).—Gardner Cowles Jr., declared today that "differences are becoming so intense between England and China and between England and Russia that it may become virtually impossible to put the world together again in some sort of workable peace after the war."

Cowles, domestic director of the Office of War Information and president of the Des Moines Register and Tribune company, talked at a chamber of commerce luncheon, giving what he called his "personal views" gained on his recent world tour with Wendell Willkie.

The Russians, having expected a second front in 1942, are resentful and inclined to fear that they are being "let down." This feeling is directed particularly toward Great Britain, but also toward the United States, Cowles explained.

In China Chiang Kai-shek is resentful because he "is the last stop on the end of the line." War materials to China often have been diverted to use elsewhere, Cowles said.

KIN OF EXECUTED SABOTEUR GOING TO TRIAL OCT. 26

Federal Judge William J. Campbell denied yesterday defense motions attacking the validity of the treason indictment against the six relatives and friends of Herbert Hans Haupt, executed saboteur. The court ordered the six to be ready for trial on Oct. 26.

Defense Attorneys Benedict Short and Paul Warnholtz had argued that the indictment was vague and ambiguous and should be dismissed. In a written memorandum, Judge Campbell ruled their contentions lacked merit and that the indictment was valid.

The defendants, who again pleaded not guilty, are Hans and Erna Haupt, parents of Herbert; Walter Froehling and his wife, Lucille, uncle and aunt of Herbert, and Otto Wergin and his wife, Kate, friends of the Haupts. During the hearing Mrs. Haupt wept, but the others listened to the legal arguments closely. All are being held in the county jail on $50,000 bail each.

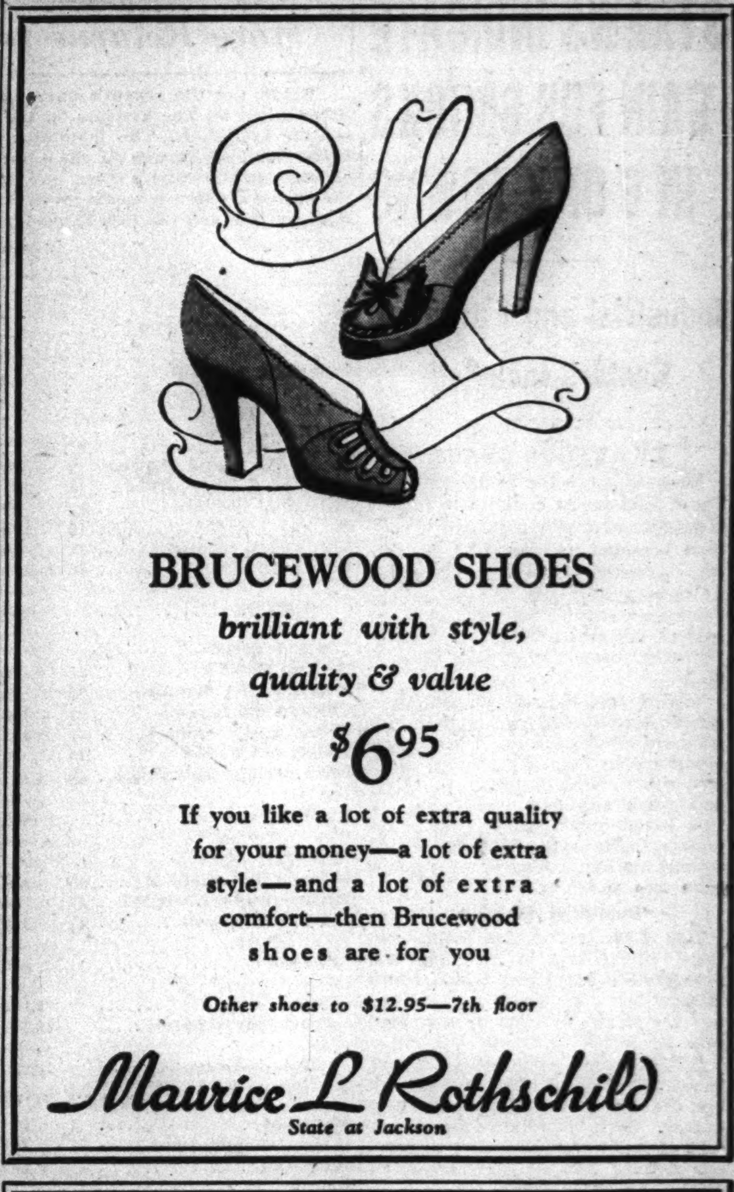

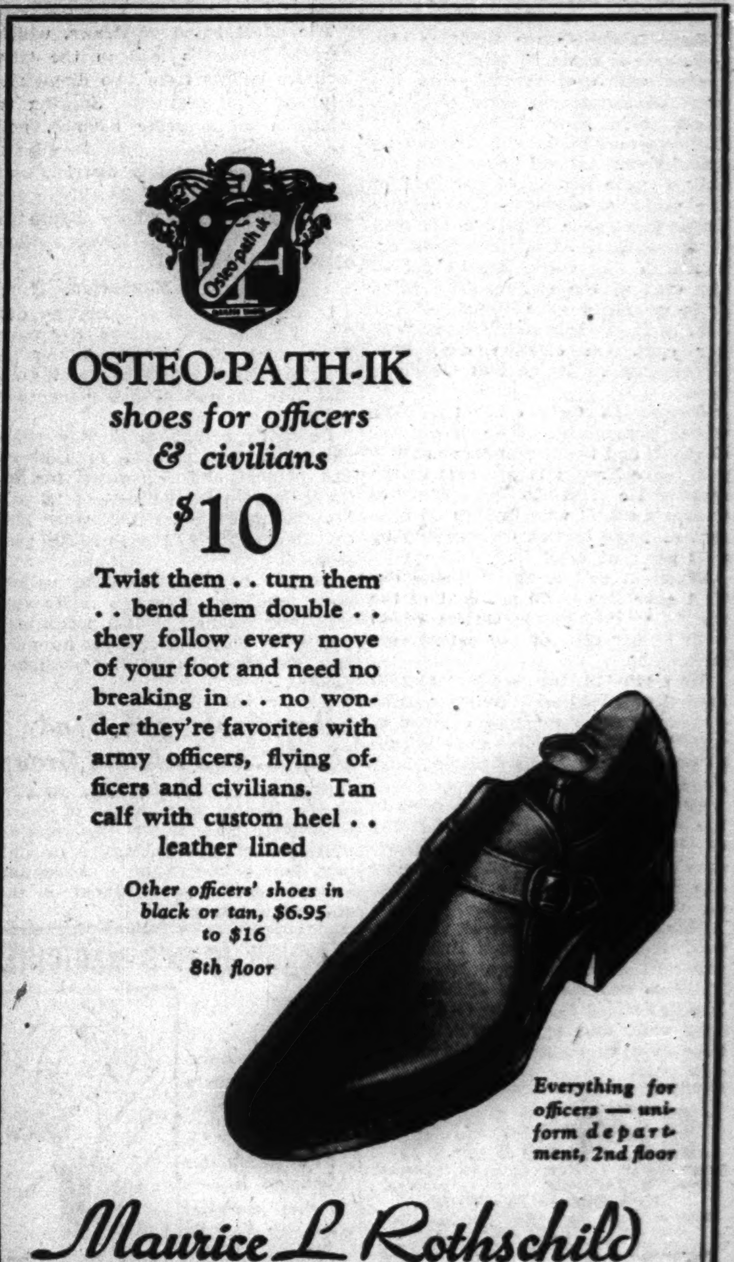

STRAWS INDICATE GAIN FOR BROOKS IN 6 OF 7 TOWNS

Industrial and Farming Centers Included.

BY ARTHUR EVANS.

Seven cities in the northwest quarter of Illinois are included in today's tabulation of THE TRIBUNE straw vote. Sen. Wayland Brooks [R.] is running stronger in the straws from six of these cities than he did at the November election of 1940, when he carried downstate Illinois by 168,000 plurality over James M. Slattery [D.].

Traditionally Republican and Democratic territory is embraced in this group of municipalities. Five of these cities are in four agricultural counties which went strongly G. O. P. two years and four years ago. In this Republican farming region the straws indicate the tide is moving toward the Republican party stronger than two years ago.

Industrial Districts.

Two of the seven cities, Moline and Rock Island, are in an industrial Democratic county, Rock Island, which Brooks lost two years ago. Here, too, the straws indicate an increased vote for Brooks over his 1940 poll.

Moline, in two separate polls, gave Brooks 58 per cent of its straws. He lost the city with a 46 per cent vote in 1940. Rock Island gave him 43 per cent of its straws whereas two years ago it gave him 40 per cent of its actual November votes.

All told, 3,159 new downstate straws are in today's table. The cities in which they were collected cast a total of 54,344 votes on senator in 1940. The straws numerically are about 6 per cent of the total vote of the two industrial cities and 5 per cent of the vote of the other cities in today's new group.

Changes in Totals Slight.

Changes in total percentages of the six days' tables are slight, Chicago's new straws, 3,700 of them, have not changed the indicated trends. The six days' tally of 34,112 Chicago straws gives Brooks 15,399, or 45.1 per cent, and Raymond S. McKeough, his Democratic opponent, 18,713, or 54.9 per cent. In Chicago, home of the Democratic machine, Brooks in 1940 got 44 per cent of the November election votes, and Slattery 56, indicating McKeough so far is a point behind Slattery's 1940 vote in the city.

Straws from six new Cook county suburbs reduce Brooks' percentage one point from Friday's tally. In 5,109 straws from 18 suburbs, Brooks has 3,018, or 59 per cent, and McKeough 2,091, or 41 per cent. In 1940, Brooks had 61 per cent of the actual total vote cast in these 18 suburbs.

In 24,467 straws from 64 downstate cities now in the six day's total, Brooks has 59.4 per cent. McKeough has 9,940 or 40.6 per cent. In the 1940 election the combined vote tally from these same cities went 54 per cent to Brooks and 46 per cent to Slattery. The straws thus indicate an increase of 5.6 percentage points for Brooks over his 1940 actual vote in these cities.

Downstate Results.

The number of straws tabulated and results printed in six tables on the senatorship candidates is 63,688.

The seven new downstate cities went as follows:

Moline—Shoppers and store employés on downtown streets were polled on a Saturday morning and afternoon. The afternoon vote included many farmers. Brooks got 58.8 per cent of the 793 straws and McKeough 41.2 per cent. Another poll at the John Deere plow and wagon works yielded 142 straws, of which Brooks had 55.6 per cent. The two polls combined gave Brooks 58 per cent. This is an indicated gain of about 12 percentage points over Brooks' 1940 actual vote on election day, for he lost Moline to Slattery, getting 46 per cent of the vote.

Rock Island—Three separate canvasses were made in this industrial center, which of recent years has been Democratic in state elections. A canvass of about 16 blocks of the business district, in which many industrial workers and housewives cast ballots, gave Brooks 44 per cent of the vote. A canvass at a defense works plant gave Brooks 26 per cent of the straws. At another plant engaged in war work, Brooks got 47 per cent of the straws. The three polls combined gave Brooks 43 per cent of the straws and McKeough 57 per cent. On election day, 1940, Brooks had 40 per cent of the city's vote.

Oregon—In Ogle county, rock-ribbed Republican, an hour's canvass of stores and the few afternoon shoppers, gave Brooks 71 per cent of the straws. He had 75 per cent of Oregon's actual vote in 1940 on election day, and carried Ogle county by a 72 per cent vote.

Dixon—A poll of the shopping district gave Brooks 70 per cent of the straws. In 1940 Brooks carried Dixon with 67 per cent of the actual vote on senator.

Morrison—In the county seat of agricultural Whiteside county a straw vote in a store to store canvass of customers and employés gave Brooks 82 per cent. In 1940 he carried Morrison with a 79 per cent vote.

Fulton—Few folks were in town in the early morning in this farming city in Whiteside county. The straws gave Brooks 74 per cent. Two years ago Brooks carried the city election day with a 68 per cent vote.

Monmouth—A canvass of this Republican stronghold gave Brooks 65 per cent of the straws, McKeough 35. Two years ago on election day Brooks carried the city with a 63 per cent vote, and agricultural, Republican Warren county with a 62 per cent vote.

SPANISH
PORTUGUESE, FRENCH, RUSSIAN, GERMAN, ENGLISH, JAPANESE. Native Teachers.
New Classes This Week
Group or Private. Day or Eve. Free Trial Lesson
For 64 years BERLITZ has never failed!
BERLITZ SCHOOL OF LANGUAGES
30 N. Michigan Ave., at Washington. FRA. 4341

More Returns from Tribune Poll

Below are the seventh day's tabulations of the state-wide straw vote being taken by The Tribune on the principal candidates for United States senator in Illinois. The tabulation shows the number of straws cast for Brooks and McKeough in the Chicago wards, Cook county towns outside Chicago, and downstate cities, and the percentages for each. For comparison the official election percentages by ward, city, or village on the 1940 Brooks-Slattery race and the 1938 Lyons-Lucas race also are included.

CHICAGO.

PLACE POLLED:	Ward	Senator: Brooks [R.] Straws	Brooks [R.] Percentage	McKeough [D.] Straws	McKeough [D.] Percentage	1940 Election Ward %: Brooks [R.]	Slattery [D.]	1938 Election Ward %: Lyons [R.]	Lucas [D.]
SOUTH SIDE—									
South Pkwy. and Indiana	2	60	36.1	106	63.9	52	48	55	45
47th and Cottage Grove	4	122	40.0	183	60.0	46	54	44	56
59th and Western	15	42	44.7	52	55.3	37	63	33	67
63d and Loomis	16	249	65.7	130	34.3	42	58	38	62
59th and Wentworth	17	80	36.0	142	64.0	51	49	49	51
69th and Racine	18	103	36.8	177	63.2	50	50	47	53
Total		656	45.4	790	54.6	47	53	45	55
WEST SIDE—									
22d and Halsted	21	98	24.5	302	75.5	26	74	26	74
Harrison and Western	25	77	23.3	253	76.7	35	65	28	72
Chicago and Laramie	37	156	61.7	97	38.3	53	47	52	48
Elston and Lawrence	39	142	60.7	92	39.3	51	49	47	53
Irving and Kedzie	40	89	52.6	80	47.4	44	56	43	57
Lawrence and Milwaukee	41	127	51.4	120	48.6	57	43	53	47
Total		689	42.2	944	57.8	47	53	44	56
NORTH SIDE—									
Belmont and Sheffield	46	147	56.8	112	43.2	49	51	47	53
Montrose and Western	47	46	56.8	35	43.2	61	39	56	44
Clark and Wilson	47	150	52.3	137	47.7	61	39	56	44
Total		343	54.7	284	45.3	55	45	52	48
Total Chicago		1,688	45.5	2,018	54.5	48	52	46	54
Previously reported		13,711	45.1	16,695	54.9	44	56	41	59
Total Chicago [6 days]		15,399	45.1	18,713	54.9	44	56	41	59
COUNTRY TOWNS (Cook County).									
Maywood		199	60.7	129	39.3	62	38	58	42
Cicero [shopping dist.]		151	45.6	180	54.4	38	62	44	56
Winnetka		154	61.4	97	38.6	73	27	77	23
Dolton		72	58.1	52	41.9	62	38	61	39
Lansing		88	59.8	59	40.2	66	34	69	31
Calumet City		121	56.3	94	43.7	36	64	41	59
Total 6 country towns		785	56.2	611	43.8	48	52	50	50
Previously reported		2,233	60.1	1,480	39.9	61	39	63	37
Total 18 country towns		3,018	59.1	2,091	40.9	61	39	63	37
DOWNSTATE.									
Moline [shopping dist.]		466	58.8	327	41.2	46	54	50	50
Moline [factory dist.]		79	55.6	63	44.4	46	54	50	50
Dixon		281	70.3	119	29.7	67	33	68	32
Oregon		60	71.4	24	28.6	75	25	74	26
Morrison		181	81.9	40	18.1	79	21	80	20
Fulton		45	73.7	16	26.3	68	32	71	29
Monmouth		161	65.4	85	34.6	63	37	63	37
Rock Isl. [shopping dist.]		473	44.0	601	56.0	40	60	48	52
Rock Isl. [Feltex corp.]		13	26.5	36	73.5	40	60	48	52
Rock Isl. [Servus Rubber]		42	47.2	47	52.8	40	60	48	52
Total 7 cities		1,801	57.0	1,358	43.0	52	48	55	45
Previously reported		12,726	59.7	8,582	40.3	54	46	53	47
Total 64 downstate cities		14,527	59.4	9,940	40.6	54	46	53	47

Total straws—63,688.

DEWEY REMAINS FAR TO FRONT IN N. Y. STRAW POLL

Holds Lead Over Rival as Test Continues.

[Copyright: 1942: By the New York News.]

New York, Oct. 16.—In five days the New York News gubernatorial poll has collected and tabulated 8,962 ballots from 18 of the state's 62 counties, including four boroughs of New York City. The latest state-wide results show a continued gain for Thomas E. Dewey. The Republican contender now leads with 56.8% over his Democratic opponent, John J. Bennett Jr., who has 37.6%. The remaining 5.6% was cast for the American Labor party candidate, Dean Alfange.

Gains in Metropolis.

In New York City, Dewey picked up three votes in every hundred during the last twenty-four hours. Dewey is now only 2.6 percenage points behind Jim Farley's candidate in this traditionally democratic metropolis.

The latest batch of straws, which narrow Bennett's lead in the city, includes ballots from two diametrically opposite locations. Seeking to maintain an accurate balance, poll crews simultaneously canvassed Manhattan's 15th assembly district, normally Republican, and Brooklyn's 9th assembly district, where Bennett's home is, in the Bay Ridge section of Kings county.

Stronger in Manhattan.

Dewey carried the Manhattan district by 65.8 per cent to Bennett's 27 percent and 7.2 for Alfange—a gain in Dewey strength over his actual vote in 1938 of 10.8 percentage points.

Bennett's neighbors in Bay ridge gave him 54.3 percent to Dewey's 44.8 percent and .9 percent for Alfange—a gain for Bennett of 1.6 percentage points over Lehman's 1938 toal Democratic-ALP vote of 52.7 percent.

On the basis of the 8,962 ballots now tabulated, Dewey's state-wide lead over Bennett is 19.2 percentage points—or only one vote per hundred less than shown in the first published results.

Schnackenberg to Head U. of C. Law Alumni Group

Elmer J. Schnackenberg, speaker of the Illinois state house of representatives, last night was elected president of the University of Chicago Law School Alumni association at the group's annual dinner on the university campus.

FATHER JOHN'S MEDICINE

Is especially valuable at this season because it helps build resistance to colds when vitamin A is low.

Father John's Medicine is rich in the essential vitamins A & D.

SOOTHES THROAT IRRITATION DUE TO COLDS

ISSUE 2 JOHN DOE FRAUD WARRANTS IN KANTOR CASE

County Judge Edmund K. Jarecki signed warrants yesterday for two unnamed persons on the charge that they falsely filed petitions to place Ted [Bartek Bieda] Kantor, Polish radio comedian, on the Nov. 3 ballot as an independent candidate for sheriff.

On Thursday, the elections board, of which Judge Jarecki is chairman, announced that the petitions were invalid and that Kantor's name would be kept off the ballot. Evidence of the two weeks' hearing was impounded and Judge Jarecki said he would sit as an examining magistrate to ascertain what persons were responsible.

When the petitions were filed, Kantor told a reporter that he wanted to be a candidate because the Democrats had broken their promise of ten years' standing to support a Polish-American for the office of sheriff.

STEVENS

12.95

have a Black Wool Jersey to wear all winter!

A wise buy and a warm one! Wonderful way of keeping an even temperature wherever you go. This is a dress with lots of charm . . . the ingenue neck, round and young—button-back—patch pockets and lively metal studded belt make it a cinch for success. Sizes 10 to 18. 12.95

Casual Dress Shop—4th Floor

Chas. A. Stevens & Co.
State Street Open 9:45 to 5:45

GOV. GREEN ASKS CAMPAIGN HELP IN SENATE RACES

Voters Are Urged to Elect Neff and Boyden.

BY GEORGE TAGGE.

Gov. Dwight H. Green yesterday called upon business men to get busy and help elect two Republicans to the state senate in "difficult" districts: Hobart E. Neff in the 1st and William C. Boyden in the 29th.

The meeting in the Union League club took on an inspirational aspect when Neff sounded the new note in politics—"helping people to help themselves by getting them jobs in private industry." In his district, comprised mainly of the 1st and 2d wards, private jobs have been obtained for 1,250 persons.

"We still need money and men to buck the machine," Neff, a former University of Chicago football player, told the assembled business men. "There are 400 Democratic jobs in the 1st ward, against maybe 20 state jobs. We've got to beat the effects of the vice and gambling, too.

Points to Job Record.

"There is a real chance. We had to do something and we did it. We got jobs in private industry for the people who had been hopelessly standing in line for years. We have changed their whole outlook on life. There are chill winds blowing and they have blankets. We have taken them off Democratic relief. These people are with us, because we are for them."

Wade Fetzer Jr., head of the Business Men's committee, described the system of Neff and Bernard S. Black, BMC 1st ward leader, as "thrilling."

Praises Work of BWC.

Most of the governor's frank remarks about the legislature and the necessity for action to get a good one for the 1943 session were off the record. But he joined in asking immediate help for the BMC legislative project.

"I am ready and willing to help in every way I can," he said. "The BMC did a marvelous job in 1940, and was instrumental in helping stop vote frauds. Many of the 1940 BMC volunteers have gone to war, but there must be a turnout again to achieve good results. Neff and Boyden are outstanding in their class."

American Bulbs From Our Famous Oregon Tulip Fields

Vaughan's

Rainbow Garden of Giant Tulips

35 Bulbs for $2

Prepaid 600 Miles

Seven each of five named varieties separately bagged and labeled, embracing these colors: RED, PINK, ORANGE, YELLOW, LAVENDER

These are the tall, giant American tulips you saw in Vaughan's tulip garden at the National Flower and Garden Show last spring. Plant them now to make sure that next spring your garden presents a scene of beauty.

25 Daffodils, prepaid, $1.50

Daffodils are the first major flowers to bloom in spring. They last for years and usually multiply. A purchase of bulbs should pay in bloom for a lifetime.

Vaughan's Seed Store
10 W. Randolph St., Chicago
☐ 25 Daffodils for $1.50.
☐ Rainbow Garden of Tulips, $2.
NAME ....
ADDRESS ....

BROOKS TO SPEAK TONIGHT AT BIG RALLY IN QUINCY

Sen. Wayland Brooks will speak tonight before a large meeting sponsored by Quincy Republicans in which the regular party organization, the Young Republicans, veterans' division, and the auxiliary will take part. After returning from the Mississippi river city, Brooks will depart for Washington tomorrow.

Rep. Raymond S. McKeough, Democratic candidate for senator, and Benjamin S. Adamowski, nominee for congressman at large, will return today from their downstate caravan trip. They will be guests of honor this afternoon at a tea in the Drake hotel. This event will be sponsored by the women's division of the Illinois committee, designed to lure the independent vote. This group is led by A. A. Sprague, who has taken $375,000 in receivership fees under the Democratic administration.

Sen. Scott W. Lucas and Mayor Kelly will speak tonight at a dinner meeting in the Palmer House of 1,000 men representing the labor organizations and contractors who completed 70 million dollars worth of construction at the Great Lakes naval training station since Pearl Harbor. The work was completed in a shorter time than most building authorities believed possible, spokesmen for the contractors said.

ENDS HIS LIFE WITH GUN.

James Small, 45 years old, a laborer, 7347 South Sangamon street, shot himself to death in the rear of 7500 Emerald avenue, police said last night.

KELLY ATTACKS SEN. BROOKS ON PRE-WAR STAND

Gambled with Nation's Future, Rally Told.

East St. Louis, Ill., Oct. 16 [Special].—Mayor Edward J. Kelly of Chicago tonight accused Sen. Wayland Brooks, by implication, of "selling his country short for politics" and gambling with the nation's future.

Speaking at a Democratic political rally in St. Paul's social center, Kelly avoided referring to the Republican senator by name, but made his point by referring to opposing candidates for United States senator and "the senator running on a platform that he kept his word."

"Both knew," he said, referring to the opposing candidates, "that war was inevitable but only one voted with courage and conviction, only one did not sell his country short for politics, and only one did not gamble with the nation's future on the chance that nothing would happen before election."

Refers to Prewar Talk.

At another point in his address, the mayor said that altho "the senator's speech that 'this is not our war' was made shortly before Pearl Harbor, copies of the speech were passed out in Chicago three days after Pearl Harbor."

"Politics is treason at this time," Kelly declared. "Our boys at the front are not thinking about politics—they are thinking about winning this war for you and me."

Altho the town is normally Democratic, a crowd of only about 1,000 persons was attracted by the group of speakers which included Raymond S. McKeough, the party's senatorial candidate, Benjamin Adamowski, candidate for congressman at large, and several other lesser lights in addition to Mayor Kelly.

2,000 Heard Brooks.

More than 2,000 persons turned out here last Wednesday to hear Sen. Brooks, McKeough's G. O. P. opponent, at a Republican rally.

Among tonight's crowd were pay rollers from the East St. Louis city hall, the levee board, the park board, and the WPA. A professional master of ceremonies was on hand to try to help pep up the audience.

HUNT THEATER ROBBER.

Police last night sought a tall, thin man for robbing the cashier of the Times theater, 4847 Milwaukee avenue, of $160.

INJURIES IN FALL FATAL.

Mrs. Hannah Itscovich, 80 years old, 3231 Lexington street, who fractured her left hip when she fell in her home Sept. 24, died yesterday in County hospital.

For Tricky Appetites in the Wee Hours
Hot Oyster Stew or Blue Points on ½ Shell
RICKETTS That POPULAR Restaurant
at the Watertower 103 East CHICAGO

DOWNRIGHT GOOD!

MONARCH CATSUP
Look for the MONARCH Lion Head Label

IMPORTANT NOTICE!

PROSPECTIVE VISITORS TO CHAMPAIGN-URBANA

SPECIAL EVENTS, WEEK-END OCTOBER 24-25

RECENT government regulations do not permit operation of special trains or extra sections of regular trains for special events. Therefore, prospective visitors to Champaign-Urbana week-end Oct. 24-25 will be accommodated to the extent possible in regular trains. On some trains coach accommodations will be reserved.

Regular trains on which reservations are necessary Saturday and Sunday, Oct. 24-25. Leave Chicago 7:25 am and 9:40 am, Saturday, Oct. 24. Leave Champaign 6:05 pm, Saturday, Oct. 24, and Sunday, Oct. 25. Only passengers holding reservations will be permitted to travel on these trains between Chicago and Champaign-Urbana. A seat in a designated coach will be available to such passengers in order of occupancy. Coach reservations not necessary to other destinations. On other days coach reservations are not required on these trains.

Complete daily service between Chicago and Champaign-Urbana. Leave Chicago 12:20 am—7:25 am (except Sunday)—9:40 am—3:15 pm (Pullman only)—5:30 pm—7:45 pm—10:00 pm. Leave Champaign 12:40 am—4:10 am—5:20 am (Pullman only)—6:40 am—7:35 am—12:50 pm (except Sunday)—6:05 pm.

For Complete Information
Phone WABash 2575 Day or Night.

J. V. LANIGAN, Passenger Traffic Manager
135 East Eleventh Place, Chicago

ILLINOIS CENTRAL

MAIL AND PHONE ORDERS FILLED—HAR 9000

ROTHLEY TAILORED BLOUSES
with long or short sleeves
$2.95
Quality needling, quality fabrics, quality details—famous Rothley quality everywhere
In blue, white, pink, black or brown. Sizes 30 to 40. 7th floor
Maurice L Rothschild
State at Jackson

THE NEIGHBORS By George Clark

"What do you suppose Gen. MacArthur would do in a spot like this?"

SMILIN' JACK—WHEN OL' FEUDERS MEET.

TERRY AND THE PIRATES—THE BEAM WAS A KLIEG LIGHT

WHO WILL KEEP COUNTY RECORDS, HANDLE ITS CASH?

Clerk and Treasurer to Be Elected Nov. 3.

[This is the ninth in a series of sketches of the candidates for office at the November election.]

BY WARD WALKER.

One of the questions to be answered by the voters' ballots on Nov. 3 is: "Who will keep the county's records and handle the county's cash during the next four years?

The jobs of county clerk and county treasurer consist for the most part of bookkeeping routine; yet within those offices are performed functions essential to our form of local government—keeping records of the county's inhabitants and collecting and spending community money for the community good.

Larson Opposes Flynn.

Lloyd C. Larson, civic leader and head of an auditing firm, is the Republican nominee for county clerk against the incumbent, **Michael J. Flynn,** Kelly-Nash leader of the 13th ward, who has held the office for two four year terms.

Samuel L. Workman, assistant state director of finance, was nominated by the Republicans for the treasurership. He is running against **Victor L. Schlaeger,** Democrat, who has been clerk of the Superior court since 1936.

The county treasurer in 1942 will spend $1,365,486 for pay rolls and office expenses. The magnitude of the clerk's job is shown in the vital statistics division where a bound record of the county's 100,000 births and deaths each year must be kept. The treasurer receives $10,000 a year and the clerk, $9,000.

Education and Experience.

Larson, who is 44 years old and lives at 4902 Cornelia avenue, has been fitted by education and experience for the clerkship. He was graduated from the Northwestern university school of commerce and after 11 years as a certified public accountant with other firms, he founded his own organization. He is chairman of the 38th ward regular Republican group and president of the John Ericsson Central Republican club of Cook county. He is a director of the Swedish Club of Chicago and has been prominent in amateur athletic events as an official.

Flynn, a lifelong resident of the south side and president of the Inland Rubber company, says he got his start in politics by punching doorbells. He was city treasurer in 1913-'15 and then served for several years as civil service commissioner of the South Park board. He was elected Democratic committeeman of the 13th ward in 1932 and the machine put him into the clerkship in 1934.

Volunteered for Army.

Workman is 39 years old and lives at 31 East Elm street. He is Republican ward committeeman for the 42d ward and is an active member of the Chicago Association of Commerce. In his job with the state finance department Workman has charge of the enforcement and collection of the sales tax. He established a calculating and typing service in Chicago in 1929, a business he still heads. Workman recently attempted to enlist in the army but was rejected for physical disability. He is married.

Schlaeger, the other candidate for county treasurer, is 46 years old and served in the navy during the first World war. He lives at 8834 Saginaw avenue, is married, and has one daughter. From 1919 to 1922 Schlaeger was a deputy internal revenue collector and then he spent 12 years in private industry. In 1934 he was appointed chief deputy coroner and in 1936 he was elected Superior court clerk.

Candidates

(Story in adjoining column.)

Samuel Workman (left), Republican, and Victor Schlaeger, Democrat, nominees for county treasurer.

Lloyd Larson (left), Republican, and Michael Flynn, Democrat, nominees for county clerk.

EARL BROWDER RETRACTS CLAIM ON CHINA POLICY

New York, Oct. 16 (AP).—Earl Browder, general secretary of the Communist party in the United States, has retracted a signed article in the Oct. 4 Daily Worker charging that "reactionary" state department officials were hindering the war effort in China.

Browder disclosed that he had been invited to Washington, D. C., by Sumner Welles, undersecretary of state, and had "heard from him and from Mr. Laughlin Currie, administrative assistant to the President, a detailed refutation of my charges."

The heart of Browder's article was as follows:

"I charge that powerful appeasement forces in the state department in Washington are deliberately withholding 1,000,000 of the most effective soldiers in Asia, keeping them out of the fight against the Japanese and thereby releasing that many Japanese soldiers for action against our boys in the south Pacific."

THRILL SLAYER, PARDONED, NOW WAR PRISONER

Atlanta, Ga., Oct. 16 (AP).—Pilot Officer George R. Harsh, member of a wealthy Milwaukee family, who was convicted here in 1929 for the murder of a drug store clerk, was reported by the Royal Canadian air force from Ottawa tonight to be a prisoner of war.

Harsh joined the RCAF in October, 1941, nine months after he and his school chum, Richard G. Gallogly, were pardoned for the slaying which the state said had climaxed a series of collegiate "thrill" holdups.

The two Oglethorpe university students were charged with murder and Harsh confessed to the shooting soon after. He was sentenced to death but later, when Gallogly also pleaded guilty, they were jointly given life terms. Harsh is the son of a noted Milwaukee shoe manufacturer. His mother now resides in Atlanta.

Reserve Militia Band Calls for Volunteers

A request for volunteers to play in the Illinois Reserve Militia 2d Regiment band was made yesterday by Warrant Officer Rudolph Bilotta, leader. Any one between 18 and 55 years old may apply, unless a draft call is imminent, at the armory, 2653 Madison street, Monday evenings between 8 and 10 p. m.

CARR WARNS FOE NOT TO ATTEMPT SMEAR CAMPAIGN

Challenges Opponent in Open Letter on Air.

Leo Carr, Republican nominee for sheriff, addressed an open letter to his Democratic opponent, Peter B. Carey, in a radio talk last night. He challenged him to make a public answer.

There were reports that the Carey forces have had printed more than a million pieces of literature, intended for distribution next week, which aim at smearing the Republican nominee. Carr's letter follows:

"Dear sir: Any last minute effort to smear me, my candidacy, or persons associated with my campaign will be resented by all fair minded people.

"Come Out in the Open."

"This is no time for smearing. This is no time to indulge in personalities. Come out in the open. Come out and tell the mothers and fathers of this country how you intend to clean up syndicated gambling.

"Tell them how you intend to break the alliance that exists between the sheriff's office and the underworld. Explain to them how you intend to break thru the barricades of the Kelly-Nash machine.

"In short, tell the people of this county how you can hope to qualify for the job that you are seeking. As you know, I have been a police officer for more than 27 years. My business is that of a police executive fighting crime and criminals. I feel that I am competent to hold the sheriff's job because I rose from patrolman to captain in the Chicago police department and was selected by Gov. Green to reorganize the state police department in 102 counties of Illinois.

Asks Fight on the Square.

"All I ask, Mr. Opponent, is that you fight this fight on the square. There is a great deal more at stake than the election of any candidate. The women and children of this community must be protected. That is what we're fighting for.

"How are you, the hand picked candidate of the Kelly-Nash machine, going to break up a racket which gives that machine millions of dollars in illicit revenue each year? How are you, who has had no law enforcement experience, going to do that job and protect the people of this county? Please explain that to the voters.

[Signed] "Leo Carr."

LUCAS DEMANDS CANDIDATES WHO SUPPORT F. D. R.

Harrisburg, Ill., Oct. 16 (AP).—Sen. Scott W. Lucas, opening a two week campaign of support for Democratic congressional candidates, declared in an address tonight that "all candidates who fail to make a definite pledge to support the President in the destruction of the Japanese and Nazi tyranny should be defeated."

"The candidates who make that kind of pledge cannot do it with tongue in cheek," he said. "The victory we gain thru tears, strife, labor, and sacrifice must not be an empty one this time. There shall be no repetition of the evil legislative days of 1919 when a little band of wilful men defeated the league of nations."

Lucas said Raymond S. McKeough, Democratic senatorial candidate, stood pledged to support President Roosevelt and that his Republican opponent, Sen. Wayland Brooks, had "fought every defensive move presented by the President."

MAYOR'S CHARGE DENIED BY DEWEY; HELPING WIN WAR

Rep. Charles S. Dewey, Republican of the north side 9th district, said yesterday he was surprised to note that Mayor Kelly had called for his defeat on grounds that he does not support the President. Dewey then left for Washington to vote on the bill to draft youths of 18 and 19 years.

"The mayor's statement is absolutely untrue," Dewey said. "The best evidence of this is that my own son, Lieut. Peter Dewey of the army ferry command, is at the present moment in a bomber flying to his post of duty in a foreign land. It is scarcely conceivable that I would not do my utmost for the equipment and well being of my son and the sons of my fellow citizens.

"I have never been informed that Mayor Kelly or my Democratic opponent, Irwin Walker, has ever made a similar sacrifice for the defense of my country. As far as upholding the President's war effort is concerned, I state unequivocally that I shall do everything possible to aid him in bringing this war to an early and successful conclusion."

RECESS OF COURT MAY STAY DEATH IN TREASON CASE

Cincinnati, O., Oct. 16 (AP).—A recess for the sixth United States Circuit Court of Appeals may prolong the life of Max Stephan, Detroit restaurateur sentenced to be hanged Nov. 13 for treason in aiding an escaped German flyer.

The court is scheduled to wind up its affairs Oct. 24 and recess until Nov. 30. Stephan has filed an appeal, contending the sentence of death is a cruel and unusual punishment not warranted by the evidence. His counsel has until Oct. 29 to file briefs on the appeal.

THE HICKEY-FREEMAN LABEL HERE EXCLUSIVELY IN CHICAGO

QUALITY THAT MAKES MONEY FOR YOU

in these fine all wool suits, topcoats & overcoats

$45

featuring our new color hits—Bark brown and RAF blue

QUALITY fabrics that save. Quality needling that saves—a price that saves. Those are the things that make money for you & friends for us. So we both profit—that's the way it should be

SUITS	TOPCOATS	OVERCOATS
Kentbridge worsted suits	*Camelair topcoats*	*Camelair overcoats*
Bonnie shetland suits	*Velour finish topcoats*	*Deep velour overcoats*
Imported tweed suits	*Colorful tweed topcoats*	*Worsted cheviot overcoats*
Cricket flannel suits	*Rare fleece topcoats*	*Rich tweed overcoats*
Marcrea twist suits	*Sleek covert topcoats*	*Rare fleece overcoats*

Other great feature values at $35, $40 & $50 in sizes to 56 long stout

Convenient credit—ask Credit Dept. for our special terms

MEN'S SUITS, 2ND FLOOR—YOUNG MEN'S SUITS, 4TH FLOOR—TOPCOATS & OVERCOATS, 6TH FLOOR

MAURICE L ROTHSCHILD

MINNEAPOLIS — *State at Jackson—Chicago* — ST. PAUL

Founder's Sale Coat Sensations!

VALUES ALMOST IMPOSSIBLE TO DUPLICATE LATER!

Lined Zip-In

SPORT COATS

$29.95 Values! $21

Every wardrobe should have one of these versatile coats. You'll wear YOURS every season of the year. Wear it now without the lining, then when it gets cold, put in the extra lining. Misses' sizes.

SPORT COAT SHOP—FIFTH FLOOR.

Fur-Trimmed

DRESS COATS

$58 to $68 Values! $47

Only during this great Founder's Sale will you be able to get these luxuriously fur-trimmed coats at such savings! Made of all wool fabrics with exquisite trims. Misses', women's sizes.

DRESS COAT SHOP—FIFTH FLOOR.

Reversible Sport Coats

It Is Rare Indeed to See Them at Less Than $12.95 to $15.95!

$10

FOUNDER'S SALE SPECIAL!

A lucky and a timely purchase makes this very fine group of sport coats possible at so low a price! They're a must in every wardrobe. Choose from the large selection of plaids, tweeds, corduroys in all the smart colors. Misses' sizes.

SPORT COAT SHOP—FIFTH FLOOR.

Girls' Coats

SHOULD SELL FOR $16.95!

$13.66

For Little Miss or Teen-Age Girls! Below Zero Weather Really Isn't Far Off

So get that new winter coat or legging set NOW . . . and look what you save. You'll find a large variety in this brand new collection. Teen age and Little Miss sizes.

GIRLS' SHOP—FIFTH FLOOR.

DRESS SPECIAL!

FOUNDER'S SALE ONLY!

$6.44

All new stock, they just came in! They're here at savings for Founder's Sale. Choose your color in the style most flattering to you; there are plenty of them here! Misses' and women's sizes.

DRESS SHOP—FIFTH FLOOR.

STORE HOURS SATURDAY—9:30 A. M. to 5:30 P. M.

The Door to Thrift

NETCHER'S BOSTON STORE

State, Madison and Dearborn Streets

DEBATE LIMITED IN HOUSE TO SPUR 18-19 YEAR DRAFT

Fish Warns on Need of Adequate Training.

BY WILLIAM STRAND.
[Chicago Tribune Press Service.]

Washington, D. C., Oct. 16.—A virtual gag rule for consideration of legislation lowering the minimum draft age from 20 to 18 was adopted by the house rules committee today after several members served notice they intended to offer amendments requiring at least a year's training for the 18 and 19 year olds before they could be sent into battle.

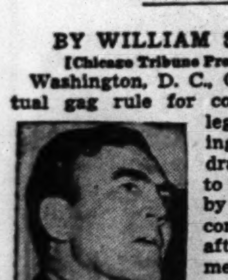

Rep. Hamilton Fish.

Rep. Hamilton Fish [R., N. Y.] argued in vain that men were sent overseas in the World war after only 30 days' training and that restrictions on the use of the youthful soldiers are necessary to avoid the same evils in the present conflict.

He warned during a stormy hearing by the rules committee that failure of congress to act "will mean sending some of these boys into combat before they know how to shoot a gun."

Fish Questions Intent.

In reply to a statement by Rep. Andrew J. May [D., Ky.], chairman of the military affairs committee, that military leaders testified the army does not contemplate using the new men until they have received 12 months' training, Fish, a World war veteran, declared:

"When the war department says it 'contemplates,' it knows that it means to use these boys in combat without a year's training, the same as happened in the last war. When they say anything else, it is not the truth."

Final house action on the bill is scheduled for tomorrow with senate action considered likely early next week. The senate's version of the bill was reported out today by its military affairs committee and Chairman Robert R. Reynolds [D., N. C.] said he will bring it to the floor probably Tuesday.

Misdemeanor Bar Erased.

In addition to reducing the minimum age for military conscription, both the house and the senate bills provide that no young man between the ages of 18 and 21 can be discharged from the armed forces because he has enlisted without his parents' consent and that no prospective conscript can be rejected simply because he has been convicted of a misdemeanor. It was explained convictions under old prohibition laws had caused a number of these rejections.

The amendment enabling youths as young as 18 to enlist without parental consent was adopted to make existing law conform with the new draft regulations. Army spokesmen said the law forbidding youths under 21 to enlist without consent is meaningless now that they are to be drafted between 18 and 21 with or without agreement of their parents.

The house bill, in addition, permits young men attending high school or college to obtain draft deferments until the end of the academic year, but not later than July 1, 1943. It also includes a section designed to increase the uniformity of drafting registrants in the various classifications in each individual state.

Senate Bill Differs.

On these points the senate bill is different in that it does not contain anything pertaining to the draft classifications and permits deferments until the end of the academic year only for those in the last semester in high schools and similar institutions.

Under the present procedure in filling quotas, local boards must make up their allotments from deferred categories if they exhaust the supply in available groups. Thus, a board in one part of the state might be drafting married men while elsewhere in the state there were single men who had not been called. According to the proviso in the house bill, quotas hereafter would be made state-wide and all boards would have to exhaust their supply of single men before any board in the state could begin calling married men.

The new draft legislation is nearing the enactment stage in almost record breaking time, having been hastily put before congressional committees earlier in the week after President Roosevelt's speech Monday night. War department officials told the committees its passage is necessary to enable them to enable the army to meet its goal of 7½ million men by the end of next year.

Maj. Gen. Lewis B. Hershey, head of the selective service system, testified that with the drafting of 18 and 19 year olds the goal of 7½ million men can be reached without drafting married men with children. He asserted that as time goes on, however, the emphasis will be on essential occupation rather than on dependency as a reason for deferment.

Amendments to Be Limited.

The rule under which the house bill will be considered provides for two hours of general debate, following which the offering of amendments will be restricted to the military affairs committee, with the exception that any member will be permitted to introduce an amendment to the section changing the minimum draft age.

Thus the house conceivably might vote to make the minimum age 19 instead of 18, or reduce it to 17. No one will be able to offer an amendment requiring a specific period of training for the young conscripts or to change any part of the bill.

The rule was adopted after Rep. May told the rules committee specific requirements as to training would be regarded by the army as retarding military operations, as would mandatory deferments for young men in high schools and colleges.

Air Recruiting

Progress of the army aviation cadet recruiting campaign.

American Legion organizations of Illinois, Wisconsin, and Michigan pledged assistance yesterday to the army's 6th service command in its campaign for volunteers 18 and 19 years old. The announcement followed a meeting of Legion officials from the three states in the office of Maj. Gen. H. S. Aurand, commanding general of the 6th service command.

The army said the Legion officials pledged their posts would take the lead in telling 18 and 19 year olds of advantages in joining the army now.

The meeting was called by A. L. Gardner Jr., head of the 6th service command citizens' recruiting committee. Others attending were Francis E. Phelan, commander, and William C. Keith, adjutant, of the Illinois department; Robert R. Wright, commander of the Michigan department; J. H. Stordock, adjutant, and John A. Meliski, recruiting chairman, of the Wisconsin department.

Gen. Aurand also announced a special recruiting office for youths 18 and 19 years old will open today at 333 North Michigan avenue. The office will be open from 8 a. m. to 8 p. m. each weekday and from 9 a. m. to 6 p. m. Sundays.

ALL ILLINOIS 1-A'S FIRST IN DRAFT, ARMSTRONG SAYS

Reclassifying Family Men to Be Later Step.

Married men and men with collateral dependents will not be inducted into the armed services until substantially all normal 1-A men thruout Illinois have been taken, said a statement issued last night by Paul G. Armstrong, state director of selective service.

The statement said that men with collateral dependents [those other than wives or children] will be placed in class 1-A by their local boards, if the financial obligation to collateral dependents can be removed by applying the allotment and allowance authorized by congress, and provided also that the men pass the preliminary physical examination.

Consider Married Men Later.

After the local boards have finished reviewing cases of men with collateral dependents, they will then go into the cases of married men with wives only—men who maintain bona fide family relationships in their homes with their wives and who were not married on or after Dec. 8, 1941, or at a time when selection seemed imminent.

This type of registrant, however, will not be ordered for induction until substantially all reclassified men with collateral dependents have been taken.

Armstrong's statement said it is impossible to predict any definite date as to when reclassified men with collateral dependents and reclassified married men with wives alone will be inducted generally.

Many Uncertain Factors.

"Various factors change constantly," the statement continued, "such as: number of 1-A men to be procured by original classification and reclassifications; rate of rejection by local board doctors and army medical officers; number of men to be furnished each month according to army calls.

"It is therefore felt that undue alarm on the part of men with collateral dependents and married men can be prevented by the Illinois selective service administration refraining completely from making predictions that would necessarily have to be based on unsubstantial information."

The statement said that if congress passes the proposed law to draft 18 and 19 year old men, questionnaires will be sent to registered men of these ages in accordance with instructions to be issued by national headquarters. Until specific orders are received as to how these 18 and 19 year old men are to be ordered for induction, no statement can be issued, Armstrong said.

Steel Mill Worker Seized on Draft Evasion Charge

Frank T. Gobla, 31 years old, 1157 Van Buren street, Gary, employé of a steel mill engaged in war production, was arrested yesterday as Lake county's first draft evader. Gobla was indicted on the draft violation charge by a federal grand jury sitting in South Bend. Before he was released on $1,000 bond Gobla told federal officers he wouldn't mind being placed before a firing squad, but he hoped he would not be placed in a concentration camp, because the camps are a part of war, and being a Rosicrucian he would not have anything to do with war.

Commissioner Allman Calls for 200 New Patrolmen

Police Commissioner Allman asked the civil service commission yesterday to call 200 men from the patrolmen's eligible list for physical examinations on Oct. 23. He said that the last lists of patrolmen called showed only 60 per cent of those notified reported for examination and that this new list probably would give less returns due to war service. Since Dec. 7, 419 policemen have joined the armed services.

DIES IN TAVERN.

Joseph Kohut, 42 years old, 4640 South Springfield avenue, died of a heart ailment yesterday in a tavern at 2458 California boulevard.

U. S. MAY GRANT WAGE SUBSIDIES FOR FARM LABOR

Wickard Gets Wide Power Over Agricultural Pay.

[Continued from first page.]

age. They have acted as labor recruiting offices for industrial plants and defense projects."

Offers Six Recommendations.

The committee recommended that:

1. Directives be issued immediately to local draft boards to defer men producing vital food and fiber supplies.

2. Farm prices be raised so that farmes can compete in the labor market for help or industrial wages be brought into the same comparative levels as farm wages.

3. Immediate provision be made for supplying farmers with equipment, machinery, and repair parts.

4. A comprehensive survey be made of the nation's man power and of requirements to carry on the war, and that a priority system be established for allocating the man power supply.

5. The President and administrative agencies "act now" to inform farmers what will be required of them in 1943 so that they will know how to plan for next year's crops.

6. Minimum prices be fixed and ceilings be adjusted on farm commodities so as to encourage abundant production.

MORE TIME GIVEN AP TO REPLY TO ANTI-TRUST SUIT

New York, Oct. 16 (AP).—Remarking that "the complaint, as I see it, is a library in itself," Federal Judge Samuel Mandelbaum today extended to Nov. 2 the time for the Associated Press to answer a government anti-trust law complaint filed Aug. 28.

Opposing the extension, John Henry Lewin, special assistant United States Attorney General, argued that the government had been "very generous" in allowing additional time for filing the answer.

Timothy N. Pfeiffer, defense attorney, asserted that the complaint represented a multiplicity of complaints since about 1,400 members of the Associated Press were named co-defendants.

The government seeks to compel the Associated Press, coöperative news gathering association, to change its by-laws to permit any newspaper applicant, who would pay his prorata share of the cost of gathering news, to become a member.

DRAFT OFFICIALS MARK 2D YEAR OF REGISTRATION

The second anniversary of the first draft registration was celebrated at an informal luncheon arranged by selective service officials in the Morrison hotel. Among 20 persons attending were Col. Louis A. Benning, assistant state selective service director; County Judge Edmund K. Jarecki, who supervised the first draft registration in Chicago; Lieut. Comm. David N. Goldensen, Chicago navy recruiting officer; Lieut. Col. Chester L. Fordney, marine recruiting officer for the 9th naval district; Lieut. Col. J. B. Enstringer, selective service liaison officer for the 6th service command, and William H. King, administrator of the Cook county board of appeal.

6 SOLDIERS DIE AS 2 ARMY TANKS ROLL INTO RIVER

With the 2d Army, Somewhere in Tennessee, Oct. 16 (AP).—Six men drowned last night in the Cumberland river when two 28 ton tanks rolled off a pontoon bridge during a black-out movement.

The tanks were in a column crossing the river on steel tracks floated by rubber pontoons. Rubber boats were launched from the bank and five men were saved in this manner. Several soldiers tore off their clothes and dived into the icy waters but were unable to save the men trapped in the tanks on the bottom of the river.

Pending recovery of the bodies, names of those drowned were withheld.

Germans Intern Salvation Army Founder's Daughter

[Chicago Tribune Press Service.]

LONDON, Oct. 16.—Col. Mary Booth, daughter of the Salvation Army founder, is interned with other British women in a camp for civilian prisoners at Liebenau, a village 19 miles from Friedrichshafen, Germany, according to reports received today from Germany.

SALE!
Drastic Reductions!
SUITS COATS DRESSES
Special Groups to Sell Out

Made to Sell		Now
$20-$25	Sport Suits	$10
$35-$45	Checked Suits	$20
$35-$45	Dressy Suits	$25
$20-$25	Sport Coats	$10
$25-$30	Dressy Coats	$15
$35-$45	Dressy Coats	$20
$15-$25	Dresses	$5
$25-$40	Formals	$10
$35-$45	Dresses	$15
$3-$5	Sweaters	$2
$3-$5	Skirts	$2
$2-$3	Blouses	$1

LEEDS, Inc.
222 North Michigan Ave.
½ Block North of Lake St.

Friend of the Yanks

[The Friend of the Yanks department will answer questions about the draft and military service, both in the daily columns and by mail, if stamped, self-addressed envelopes are sent with the queries.]

R. J. S. writes: "I have been a widower for almost 12 years and have 2 sons, 9 and 12 and I am still maintaining a home for them. I had an interview with my draft board and was informed that I am going to be one of the first to be reclassified from 3-A to 1-A because I am considered a single man with collateral dependents. I do not believe the board interprets the term collateral dependents correctly."

ANSWER: On the basis of your statements you obviously are correct in your assumption that the draft board is in error. If your board attempts to reclassify you, you should file an appeal within 10 days of notice. If you are uncertain about how to file an appeal, see the government appeal agent for the board.

W. J. A. writes: "My brother who died in service last July made my mother beneficiary of his insurance in the amount of $10,000. I understand this will be paid in monthly instalments over a period of time. If my mother, who is past 70, should die before all instalments have been paid, can the beneficiary be changed after her death to father, sister, or brother?"

ANSWER: If the beneficiary is over 30 at the date of death of the insured, payments shall be made in equal monthly instalments for 120 months or continuing during the remaining lifetime of the beneficiary. At 70 years of age the monthly instalments would be at the rate of $8.51 per thousand dollars of insurance. In the event the beneficiary dies, payments are made to others within the permitted classes of beneficiaries in the following order: [1] To the widow, if living; [2] If no widow survives, to the child or children including adopted children in equal shares; [3] If no children, the parent or parents in equal shares; [4] If none of the above are living, the payments are made to the brothers and sisters of the insured, including those of half-blood, in equal shares.

J. E. W. writes: "I am a university graduate with 2 years of ROTC training and I want to get into the marine corps, but I am a little uncertain about my eyes. I understand the requirement for the marine corps is 20/20 in both eyes. Does this mean correctible to 20/20 or don't they take fellows with glasses?"

ANSWER: The marine corps requires a minimum of 15/20 [20/30] in both eyes, correctible to 20/20 in both eyes.

L. A. writes: "I have seen the classification cards of single men, childless married men, and married men with children reading class '3.' I haven't seen anything in your column or the papers about this classification."

ANSWER: Maybe the draft board clerks were just in a hurry and left off the identifying symbols "A" or "B," because there is no classification "3." A registrant is either 3-A or 3-B. If a registrant has a "3" classification he is improperly classified and he'd better see his board to find out where he stands.

PUBLIC CURBED, BUT MRS. F. D. R. FLIES ON AND ON

Always Finds a Seat, Never Grounded.

Washington, D. C., Oct. 16 [N. Y. News].—A checkup today disclosed that while 50 per cent of America's civilian air passenger traffic is being grounded by military priorities to meet the stern exigencies of war, Mrs. Franklin D. Roosevelt is flying about the 48 states and writing her $30,000 a year syndicated column from various towns and cities.

Since Pearl Harbor, she and her personal secretary, Malvina Thompson, have flown more than 10,000 miles without having once been set down by government orders. The bulk of their traveling has been thru the military zones of the Atlantic and Pacific seaboards.

It was at a press conference last spring that Mrs. Roosevelt announced she was going to contribute her bit for the duration by using planes only when she was traveling "as the President's wife." Otherwise, or in the rôle of plain Eleanor Roosevelt, she would travel by train or even by bus if necessary.

Flies Across U. S. and Back.

Her latest swing, upon which she was accompanied by Miss Thompson, was from Washington to Los Angeles and San Diego via American Airlines, thence up to Seattle via United Air Lines and home by way of Chicago via Northwest Airlines.

A part of this trip was made during President Roosevelt's blacked-out tour of inspection of war plants. Prior to leaving, Mrs. Roosevelt told newspaper women she was flying out to the west coast to see her family and look at hospitals. Her itinerary was fully revealed in "My Day," written by Miss Thompson.

En route to Long Beach, she and Miss Thompson stopped off at Fort Worth, Tex., for a Sunday visit with Mrs. Roosevelt's son, Lieut. Col. Elliott Roosevelt.

"Plenty of Soldiers Aboard."

In San Diego, Mrs. Roosevelt visited her son, Lieut. John Roosevelt, and, in Seattle, her son-in-law and daughter, John and Anna Boettiger.

It was only last April that Mrs. Roosevelt and Miss Thompson flew via Eastern Airlines to Miami, Fla., for a "week-end rest."

WIDER FEDERAL RULE OVER COLLEGES SEEN BY ILLINOIS EDUCATOR

Macomb, Ill., Oct. 16 (AP).—Dr. Frank Andrew Beu asserted today that American colleges and teacher-education institutions probably will be increasingly subject to the dictates of the federal government in regard to subjects taught and funds received.

He made the assertion in a prepared address marking his inauguration as fourth president of Western Illinois State Teachers' college.

"Some form of federal scholarships for young men and young women desiring to become teachers, mechanics, radio experts, and military experts probably will replace our present scheme of NYA assistance after the war," Dr. Beu said. "In return, the federal government may designate the type of training these young people will receive."

U. OF C. STUDENT VOLUNTEERS GIVE BLOOD IN GROUP

The first volunteers in a group of 300 University of Chicago students who have signed to give blood donations to the Red Cross blood donor service reported yesterday at the Chicago center, 5 North Wabash avenue.

The students will report in groups of 20 to the center on five days each week for three weeks. Joseph H. King, chairman of the Chicago branch of the blood donor service, announced that several of the volunteers would celebrate their birthdays by donating blood for members of America's armed forces. Arrangement for group donations were made by the university's war council, of which Miss Minna Sachs is chairman.

Twenty-five members of the International Ladies Garment Workers union are scheduled to report at 10 o'clock this morning at the center to give donations.

Block Captains Are Among Purchasers of Service Pins

Purchases of service pins by block captains sent total sales of service pins to 98,073 yesterday when 42 pins were sold thru the mail in addition to the sale of 700 emblems over the counters of THE TRIBUNE's two public service offices—1 South Dearborn street and in the Tribune Tower. Pins are sold across the counter for 11 cents, which includes 1 cent jewelry tax, or by mail for 15 cents.

Leave the DISHES... and the pots and the pans and kettles ... in the cupboard, Mom

Lock the kitchen door...... *toss* your apron at a hook...... forget *everything* you know of cooking, Mom...... tomorrow.

We'll do all the work of manicuring spuds and basting roasts and fixing pies and setting tables ..... serving ..... everything.

Tomorrow ... you just *sit* ..... come here with Dad and kids and Sunday-go-to-meeting appetites ..... and try *our* cooking for a change.

And *we'll* shampoo the dishes afterward.

HENRICI'S
CHICAGO'S MOST FAMOUS RESTAURANT
on Randolph between Clark and Dearborn

BARRETT INSISTS WILLARD REVEAL FULL U. OF I. DATA

Charges Plan to Suppress Report of Analysts.

Attorney General George F. Barrett demanded yesterday that Arthur Cutts Willard, president of the University of Illinois, make public, in full, a survey of the administrative department completed more than 60 days ago by a Chicago firm of business analysts.

Barrett charged that instead of making the entire survey public, Willard planned to submit his own digest of the report to the university board of trustees when it meets this morning in the Chicago Illini Union building, 715 South Wood street.

Barrett's charges were made in a letter he sent to Willard and later made public.

Denies Plan to Suppress.

Denial that President Willard planned to suppress the report, which is understood to be voluminous and severely criticize some aspects of the university administration, was made last night by Joe Wright, university publicity director.

Wright said that last Wednesday President Willard told Champaign and Urbana newspaper reporters he would submit the full survey report with his own digest and criticisms to the trustees today.

It is understood the university president will express a desire to have the report discussed openly by the trustees.

The survey, according to the Barrett letter, cost the university $20,000. It was made by Booz, Fry, Allen & Hamilton, 135 South La Salle street.

Sees Political Objectives.

In his letter, Barrett charged that President Willard has "deliberately attempted to misconstrue as an attack upon the academic departments of the university," criticisms he made recently about the administration of the institution. Barrett charged the survey has been suppressed in an effort to aid the Kelly-Nash machine in electing Democratic members of the board of trustees.

"By so doing you hope to perpetuate your régime of incompetency and inefficiency," Barrett said in the letter.

"I now charge," the letter continued, "that your attempt to suppress this survey and your contemplated maneuver to make comments on selected portions thereof, instead of making public the survey itself, is a deliberate attempt to deceive and mislead the people of this state.

Charges Prejudice and Bias.

"It has come to my attention that it is your plan to continue to suppress the actual report and to present to the meeting of the board of trustees nothing but your prejudiced and biased comments thereon.

"I do hereby demand that you make available to the trustees, the press and the public the complete report of Booz, Fry, Allen & Hamilton."

The controversy between Barrett and the university administration began several months ago when he attacked the officials for paying Sveinbjorn Johnson, university counsel, $9,000 a year when he was also receiving $6,500 a year as state director of the federal office of government reports.

WIFE AND SON GREET WILLKIE ON ARRIVAL AT HIS INDIANA HOME

Richmond, Ind., Oct. 16 (AP).—Wendell L. Willkie came back home to Indiana today after a trip around the world and it took a search thru his train to find him for a reunion with his wife and son, Ensign Phillip Willkie.

The 1940 Republican presidential nominee had planned to leave the train from the east at Dunreith, 28 miles west of here, but Mrs. Willkie and their son were waiting at the Richmond station. Not knowing they were here, Willkie remained on the train and there was a hurried search to notify him. Before driving to his home at Rushville, he would make no comment except that he was "very happy" at being with his wife and son again.

Talk with F. D. R. Is Secret.

Washington, D. C., Oct. 16 (AP).—President Roosevelt said today he had had an exceedingly successful and interesting talk Wednesday with Wendell L. Willkie, but he would not go into details because, he explained, he could not disclose military secrets. Willkie has persistently called for opening up a second front.

DRAFT FATHER, 42, AND ONLY SON, 22, ON THE SAME DAY

(Picture on page 10.)

A father and his only son, both drafted but by different selective service boards, were inducted into the army here yesterday, and both are to report for active duty Oct. 30.

The father is Raymond M. Schreiber, 42 years old, of 5209 Harper avenue, a barber. He was drafted by Board 9 and inducted at 515 South Franklin street.

The son is Raymond F. Schreiber, 22, of 1465 East 50th street, a bartender. He was drafted by Board 86 and inducted at 166 West Van Buren street. The younger Schreiber, who previously had sought unsuccessfully to enlist as an army flying cadet, was graduated from Hyde Park High school in June, 1939.

Selective service officials could not recall another instance in which a Chicago father and son, other than volunteers, had gone into the army the same day.

Stewart McCray saves big money for you in these great clothes values

1 & 2-TROUSER ALL WOOL SUITS
$29.50

Worsted suits, twists, tweeds and coverts with so much style, quality and long wear that you'd call them big values at $35. In smart new single and double breasted models and in sizes for every man and young man

ZIP-LINED COATS, OVERCOATS & TOPCOATS
$25

Coats with zip-out body and sleeve linings are marvelous at $25—and so are the covert reversibles, the tweed and fleece topcoats and Highland fleece overcoats—here's value that will amaze you

CONVENIENT CREDIT
Have our credit department explain our special terms

VALUE BASEMENT

MAURICE L ROTHSCHILD
State at Jackson

SMITTY—THEY CAN'T CATCH HIM NAPPING

BYRNES OUTLINES PLANS FOR RULE OF ALL SALARIES

Treasury to Join WLB in Fixing Controls.

[Chicago Tribune Press Service.]

Washington, D. C., Oct. 16.—Economic Stabilization Director James F. Byrnes announced today that he has arranged to bring all salaries in the nation under federal control. Salaries are payments made on a weekly, monthly, or annual basis, as distinguished from wages, which are paid on an hourly basis.

Byrnes made the announcement on salary control at the first meeting of the 14 man economic stabilization board which was appointed by the President Oct. 3 to work with Byrnes, who was named director on the same day.

Byrnes said all salaries under $3,000 and those salaries up to $5,000 which are covered by wage agreements will be regulated by the War Labor board. All salaries over $3,000, other than those handled by the WLB as part of wage agreements, will be controled by the treasury department, he explained.

Gets Broad Powers.

The President's executive order appointing Byrnes gave him broad powers over all salaries and wages. It ordered that no increases in salaries above $5,000 a year be granted except in cases where an individual is assigned to more difficult or responsible work, unless otherwise determined by Byrnes.

The executive order also directed that no decreases in any salaries be made below the highest salary paid between Jan. 1, 1942, and Sept. 15, 1942, "unless to correct gross inequities and to aid in the effective prosecution of the war."

Reviewing other actions taken since his appointment, Byrnes told the board he has:

1. Delegated to the Office of Price Administration the power to intervene in cases involving proposed increases in public utilities rates.

O. K.'s Two Regulations.

2. Approved two regulations of the War Labor board for exemptions from the wage provisions of the President's executive order. One regulation exempts special merit and promotion by length of service systems and the other exempts employers with not more than eight employés.

Wage increases granted in the above exemptions, however, Byrnes said, are not to be considered justification for increasing any price ceiling or cost of any government contract, or as an argument against a decrease in any price ceiling.

In addition, Byrnes reported, he is working with federal agencies on regulations to: Place a top salary limit of $25,000 a year after taxes and certain other deductions have been allowed, and set up machinery for handling wage increases which may affect price ceilings and machinery to control agricultural prices.

Asks New Legislation.

"I have also begun to review the situation with the various agencies to determine if there is need for additional legislation," Byrnes said. "One such omission was discovered in the matter of commercial rents. I have asked congress to remedy this. The house with splendid coöperation has passed the bill and I hope for prompt action by the senate."

Byrnes told the board he does not intend to boss the stabilization program in such a way that the activities of federal agencies will be made unimportant. The board is composed of eight heads of governmental agencies involved in the stabilization program and six representatives of the public.

Reports have been requested from various agencies, Byrnes said, on compulsory savings and other measures to control excess spending, prospects as to future rationing needs, possible subsidies, the spacing of military and lend-lease purchases, wages of farm labor, and the effect of wage stabilization on man power problems, particularly migration of farm workers.

The Inquiring Camera Girl

BY FREIDA ZYLSTRA.

[THE TRIBUNE will pay $5 for each interesting question submitted by a reader and used by THE TRIBUNE. Today's question was submitted by Miss Helen Norton, 7623 Yates avenue.]

THE QUESTION.

What recreation in the Servicemen's Center do you enjoy the most?

WHERE ASKED.

Servicemen's Center.

THE ANSWERS.

David D. Spillane, sergeant pilot, Minneapolis, Minn.—Nobody seems to care how much and how often I go up to the music rooms to hammer away on the piano and beat on the drums It used to seem like necessary practice, but now it's actually fun. It's my favorite recreation, and not often do I get to participate.

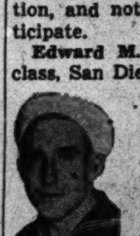

Edward M. Christiansen, cook, 3d class, San Diego, Cal.—Whenever I'm here, you usually can find me in the pool rooms. I like to play the game when I have such keen competition in the club atmosphere. I like jigsaw puzzles too, and spend three or four pleasant hours on the things before I realize it's past my bedtime.

Elmer J. Jenson, hospital apprentice, 2d class, Milford, Mich.—After I leave the canteen, I never seem able to get much farther than to the reading rooms. I've spent lots of time browsing around in the variety of books and latest magazines. I also like to do my letter writing up there.

Robert Daugherty, baker, 3d class, Three Rivers, Mich.—Several times when I've visited the center the service men were putting on a concert. They handed me the bass viol and asked me to join in. To step into a readymade band is my idea of real recreation. It's been a long time since I've had opportunties like that.

George M. Hughes, pharmacist, 2d class, Corning, N. Y.—Give me a good dance orchestra and a hall full of pretty girls and that's what I call recreation. There are always lots of good dancers here, with no time for wall flowers. With all of us in uniform, I have just as good a chance as the other fellow in choosing my partner.

Edward M. Higgins, hospital apprentice, 1st class, Nutley, N. J.—Because I'm a little lazy when it comes to writing letters, I like the recording room. It's more fun to have my own voice recorded in a greeting to my friends and it's fun to listen to all the others. Some are overcome with mike fright and others just talk to fill up space.

ALL NOBEL PRIZE AWARDS HELD UP ANOTHER YEAR

New York, Oct. 16 (AP).—The Swedish-American News exchange said it had been informed from Stockholm today that no Nobel prizes will be awarded this year.

Under a war time suspension of the honors, none have been conferred since 1939. The last winner of the Nobel peace prize was the Nansen International Office for Refugees at Geneva in 1938.

Normally, the awarding committees meet at this time of year. The Swedish news agency said that each Nobel prize—for peace, physics, chemistry, medicine and physiology, and literature—would have been worth $32,972.75 this year.

MANDEL'S

Store Hours Today: 9:30 A. M. to 5:30 P. M.

Prince Matchabelli
Offers You a Special Price, from October 17th to October 31st, on Such Famous Perfumes as
Ave Maria • Duchess of York
Katherine the Great
and other Prince Matchabelli fragrances.
Two-Dram Special
Crown Flacon of Perfume
$1.95
Plus Tax
P. S. Remember, Christmas is coming . . . buy several for gifts today!

Toiletries—First Floor—State

Mandel Brothers

MANDEL'S

Now, When Quality Counts, Count on Mandel's

$5
For Your Shining Moments
Flower Flattery
Winter flowers in velvet. The most beautiful colors imaginable strewn all over a perfect "little" hat. Wear it with your furs, your cocktail dresses. Blue, purple, red, American beauty, kelly, gold and brown with brilliant flowers.
Millinery—Fifth Floor—State

$1.25
New Bow-Knot Design! Warm on Your Hand!
Van Raalte Leather-Bright Gloves
You'll like this new Van Raalte glove the minute you see it! Of warm, durable Doevel fabric, for eight-to-date wear, with pretty leather bow-knot trim. Black, brown, sizes 6 to 7½.
Gloves—First Floor—State

Slim, Young Figures Love
Nylon Gossard-Debs
$5 Others $4.50 to $6.50
Sketched: 14-inch nylon front and back paneled girdle for average figures, $5. (16-inch at $6.50.) See our nylon lastex knitted two-way stretch girdle, at $4.50—other nylon girdles and pantie girdles, $4.50 to $5.95.
Slimster Corset Shop—
Third Floor—Wabash

Fine "American Maid"
Glamor Slips
$2.50
Pretty point d'esprit lace and ribbon . . . glamorous accents on your favorite American Maid slips. Of Celanese jersey, never needs ironing. Black, tearose, white. 32-42. Matching panties, sizes 5-8, at $1.25.
Mail or Phone State 1500
Jersey Knit Undies—3rd—State

Regularly $12.95, at
$11.95
To Top Your Chesterfield Coat
Silver Fox-Tail Scarf
Beautiful luxury accent for your sturdy untrimmed coat—or suit. Richly sprinkled with silver.
Matching Silver Fox Tail Muffs—Rayon satin back and sections. Worth more than.......... $11.95
Fur Trimmings—Second Floor—State

For Saturday and Monday Only
Sale! Warm Wool Casual Coats
$19
• Favorite Chesterfield Coats
• Zip and Snap Removable Lining Coats
• Boy Coats—Balmacaans
• Fleeces and Tweeds
• Black and colors
Many Styles! Many Colors! Many Fabrics! But not in every size—do drop everything—rush down for YOUR coat early. Sizes 12 to 20 and 33½ to 39½.
Pin Money Coats—Fourth Floor—Wabash
Sorry, No Mail or Phone Orders Accepted. All Sales Final.

Fashion Show Today
12:15 and 1:15
Tearoom—Ninth Floor

For Every Hour of Your Day
Jr. Chicagoan Wool Dresses
$12.95
• All Wools and Wool-and-Rabbit's Hair
• One and Two-Piece Styles
• Pastels and High Shades
If you're petite—make this shop your headquarters for good looking dresses. Sketched are but two, from a huge selection of simple, casual, trim and smart dresses for you, who wear sizes 9 to 17.
Call State 1500 or Mail Your Order
Jr. Chicagoan Shop—Fourth Floor—State
Cashmere Jersey (69% wool, 31% rabbit's hair), in a one piece peg skirt style. Blue, red, natural, at $12.95.
Sequin sprinkled all wool two piece dress. Red, blue, aqua, at $12.95.

94c
$1 and $1.15 Values
All-Occasion Hose at Savings!
Sale! Luxury-Sheer Rayon Hose
• High-Twist Sheer Rayon Hose with Nylon Reinforced Toe.
• Bemberg—"The Peer of Rayon"—with Jacquard Top, Cotton Reinforced Toe.
• Service Weight Sheer Rayons with Jacquard Top and Cotton Reinforced Toe.
Save on a complete hosiery wardrobe! Superb fitting, excellent wearing—real luxury hose at much less than you'd expect to pay. Beautiful beige tones, sizes 8½ to 10½.
Mail, Phone Orders on $2 Purchases or More
Hosiery—First Floor—State

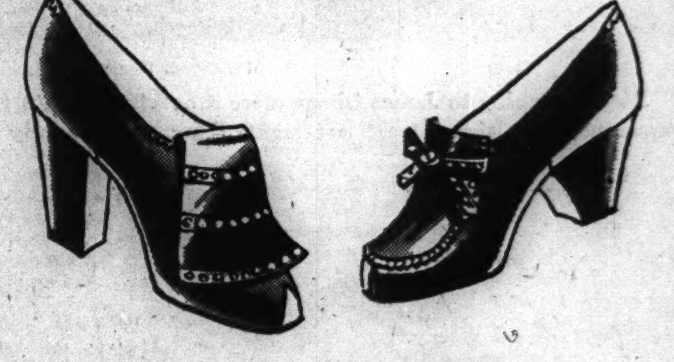
Duty-Bound? Try Our Deb Step Calf Shoes with
New Down-to-Earth Heels
$6.95
Wonderful for walking (and you'll be doing lots of that!) . . . wonderful for shortening your foot, lasting a long time . . . so try our new lower-heeled Deb Steps. Open or closed toes, cuban or peasant heels . . . in lovable calf or suede pumps and smooth tie styles. Black, brown, 4-9, AAAA to B.
Shoe Salon—Fifth Floor—State

Mandel Brothers

Errol Flynn, Film Actor, Held on Young Woman's Charge—Flood Menaces Washington Areas; 4 Drowned

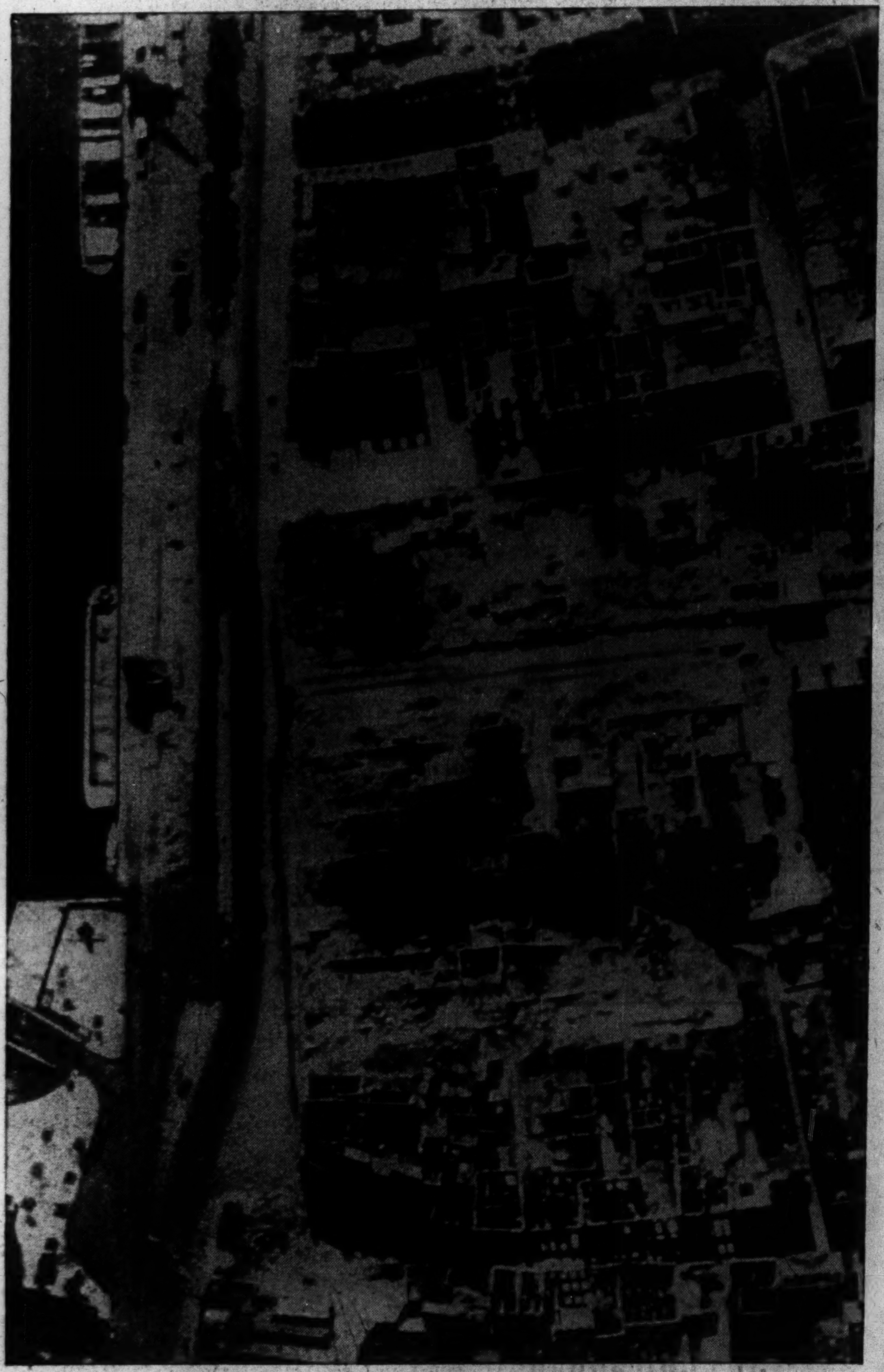

[Associated Press Wirephoto.]

London says this aerial photograph shows ruins in Cologne, Germany, still visible after big bombing raid of several months ago. Cologne was raided again on Thursday.
(Story on page 2.)

[Associated Press Wirephoto: From United States Navy.]

The United States navy says these are officers and men saluting in a final tribute to four seamen who are being buried in a tropical setting on a South Pacific island. The four lost their lives during a naval action in the Solomon Islands area, the navy's description adds.

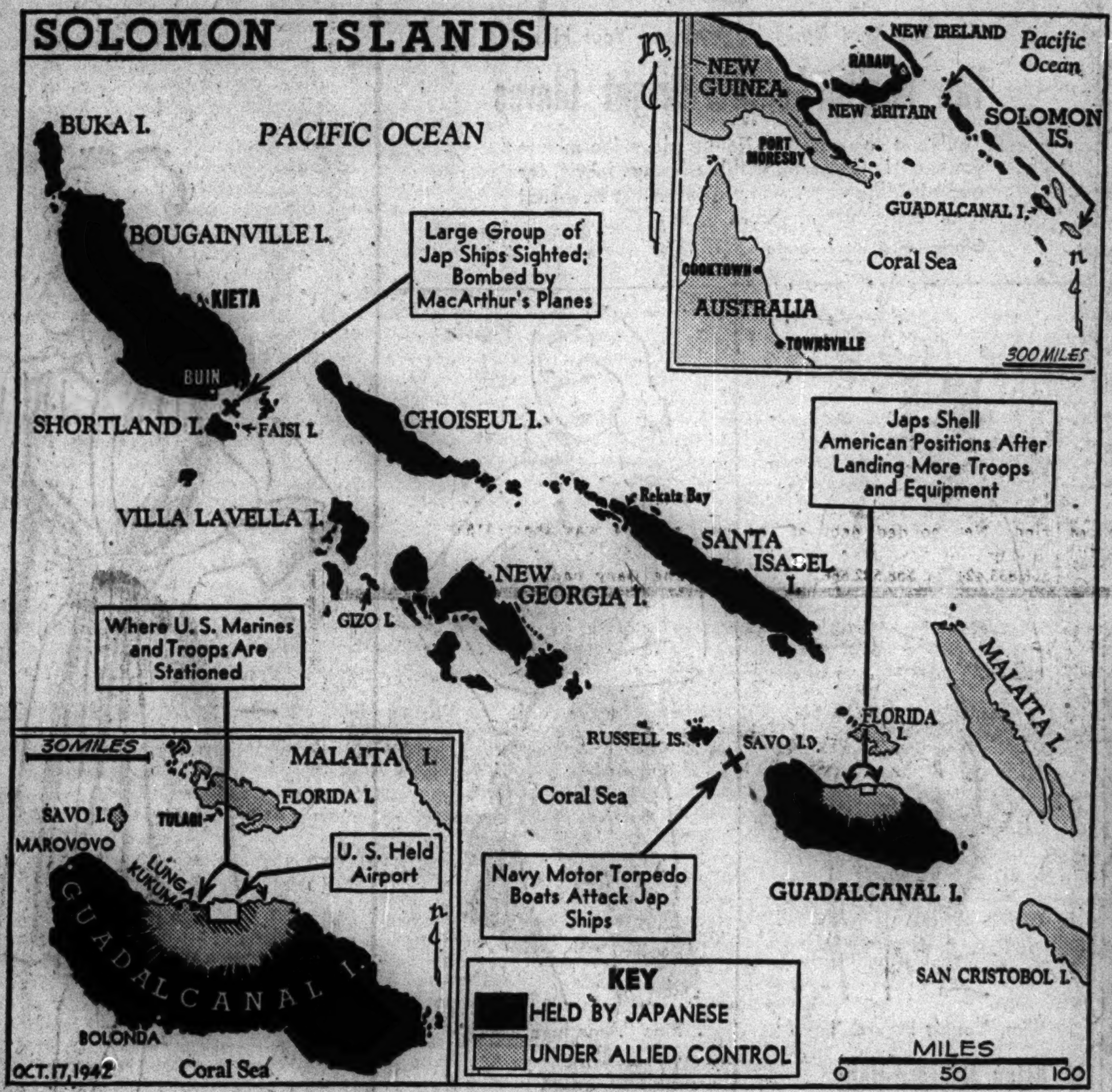

[Associated Press Wirephoto.]

Captions on large map summarize outstanding developments reported yesterday in the battle for the Solomons. Inset maps give details of Guadalcanal and locate Solomon Islands.
(Story on page 1.)

[Associated Press Wirephoto.]

Errol Flynn, film actor, after he surrendered yesterday on charge of raping young woman at party in Los Angeles.
(Story on page 1.)

[TRIBUNE Photo.]

Auto belonging to James Obona after it overturned into railroad yard driveway at Grand avenue and Desplaines street last night. Obona was slightly hurt. (Story on page 22.)

[TRIBUNE Photo.]

The Raymond Schreibers, son and father, after they were inducted into the army yesterday by different draft boards. Father is 42, son, 22.
(Story on page 8.)

[Associated Press Wirephoto.]

Lieut. Gene Waples carrying Mrs. Judd Halenza to dry land from the houseboat in which she lives on the Washington, D. C., waterfront after flood waters rose above piers.
(Story on page 1.)

[Associated Press Wirephoto.]

Betty Hansen (right), 17, who accused Errol Flynn of attack, as she left grand jury room with Policewoman Dorothy Pulas. (Story on page 1.)

FIRST RENT TEST IN CHICAGO PUTS OWNER ON GRILL

His Good Faith Is Made Issue for Eviction.

A landlord's good faith was at stake yesterday in the first contested lawsuit in the Chicago area involving the federal government's new rent control regulation.

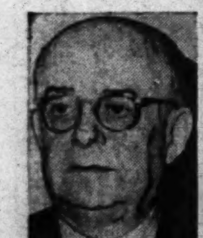

Alfred Holzman.

The suit, heard by a jury of seven women and five men before Municipal Judge Frank M. Padden, was brought by Saul B. Optner, 3920 Lake Shore drive, real estate operator and part owner of the 5100 Cornell avenue building. He sought the eviction of Alfred Holzman, founder and board chairman of the Prudence Life Insurance company, 407 South Dearborn street.

Landlord Seeks Possession.

Optner asked for possession of the four room apartment in the Cornell avenue building occupied by Holzman on the ground that he [Optner] is planning to convert the apartment into a three room furnished suite by making extensive alterations that cannot be accomplished until Holzman moves.

In an opening statement to the jury Barney L. Hollowick, counsel for Holzman, charged that Optner was not acting in "good faith" and was trying "thru artifice" to circumvent the federal rent regulation.

What Regulations Provide.

The OPA regulations suspended the termination of leases, restraining landlords from evicting tenants whose leases had expired if the tenants continued to pay their rents. Evictions, however, are permitted if the landlord plans substantial alterations that cannot be made while the tenant remains.

Attorney Vernon M. Welsh of the firm of Kirkland, Fleming, Green, Martin & Ellis, representing Optner, explained to the jury that Optner and others had purchased the building in February and had contemplated converting all four and two room apartments into three room apartments. Welsh said Holzman, offered a new lease for the remodeled apartment, refused to accept it.

Defense Assails Owner.

Hollowick told the jury that he would demonstrate that Optner had insisted on a rent increase from $115 to $145 a month when Holzman's lease expired on Sept. 30. He also asserted the landlord had said nothing of remodeling the apartment until he maneuvered "a last minute switch" to avoid the rent regulation which froze the rent at $115 a month. He said he would prove that Optner in September offered a prospective tenant the apartment as a four room suite without remodeling.

The attorneys indicated presentation of testimony would require several days. The trial was adjourned until Monday. Judge Padden deferred his decision on Hollowick's motion for dismissal of the suit.

ROBBER GANG BUSY AGAIN; 2 THEATERS, 3 STORES HELD UP

Police attributed five more holdups last night to a busy gang of robbers who on the preceding three nights had terrorized clerks and customers of 18 widely scattered stores, netting more than $2,000. The five members of the gang are said to be from 23 to 29 years old and shabbily dressed.

Descriptions of the bandits tally so closely and the pattern of their holdups is so uniform that police are convinced the one gang is responsible for the series. More than 50 police and detective bureau squad cars have been on the watch for them.

Last night's activities of the gang included robbery of two theaters, two drug stores, and a liquor store at 3015 Madison street, where one of the bandits fired two shots into the floor when several customers became restive.

The theaters held up were the Will Rogers at 5635 Belmont avenue, where $80 was taken from Mrs. Hazel Braid, the cashier, and the Times theater, 4847 Milwaukee avenue, where Paulette Lear, 17, the cashier, was forced to hand over $150 at the point of a revolver.

Pose as Touhy Costs Him $3 a Minute for His Fun

It cost George Balog, 39 years old, 9102 Harper avenue, $30 to be "Roger Touhy," the escaped convict, for 10 minutes Tuesday night. He was fined by Judge V. McCormick in South Chicago court yesterday after police explained he had entered a grocery, said he was Touhy and boasted of the money in his pockets. When a group of children entered the store, he bought them ice cream and candy. After he left, police were called and he was arrested. "I was drunk," he explained.

Gasoline Ration Is Cut in 6 Canadian Provinces

OTTAWA, Ont., Oct. 16 (AP).—Reduction from four to three gallons in the value of gasoline ration coupons in Quebec, Ontario, and the four western provinces was announced today. The change puts all of Canada on the same gallonage basis. The coupon value in the maritime provinces has been three gallons for some time. Drivers in "A" category, who are allowed 60 to 81 units a year, on the basis of the three gallon unit will get 180 to 243 gallons.

NEGRO SHOT BY GUNMAN.

A gunman early yesterday shot and wounded Earl Cade, 25 years old, colored, 3821 Indiana avenue, when Cade appeared to keep a date with a girl at 31st street and Ellis avenue.

PRINCIPAL FACES TRIAL IN WHIPPING OF SCHOOLGIRL, 15

Mother Claims Pupil Was Bruised, Hair Pulled.

Minier, Ill., Oct. 16 [Special].—T. C. Hostetteler, principal of the township high school here for 17 years, was under $500 bond today on a charge of assault and battery for allegedly administering a severe whipping to one of his pupils, a 15 year old girl.

The charge was placed by the girl's mother, Mrs. Minnie Hunteman of Minier, who said she took her daughter, Kathryn, to a doctor for treatment of bruises on her face and legs after the incident during school hours yesterday.

Hair Pulling Charged.

The mother declared that Hostetteler forcibly took Kathryn from a study hall, which he was supervising at the time, and compelled her to accompany him to his private office where he inflicted the punishment.

"He pulled my daughter's hair and inflicted bruises on her nose, arms, and legs," Mrs. Hunteman asserted.

It was understood the incident arose over Kathryn's alleged inattention to her studies. The principal said he attempted to administer "mild punishment for disobedience" and the girl resisted.

"The charge is entirely false," Hostetteler said. "A few people are trying to make a mountain out of a molehill. There has been tremendous exaggeration in this matter."

Posts $500 Bond.

The principal appeared last night before Police Magistrate Julius Jenssen in Pekin, Tazewell county seat 25 miles northwest of here, where Mrs. Hunteman obtained the warrant and posted bond of $500. A hearing on the case was set for next Wednesday.

Hostetteler is married and the father of a son and two daughters, one of whom, Dorothy, a sophomore in the high school, is the same age as the girl he is charged with whipping. The others are Ruth, 19, a student at the Illinois State Normal university at Normal, and John, 14, an eighth grade pupil at the township school here.

All City Debts Reduced in Year Ended Sept. 30

The floating debt of the city of Chicago on Sept. 30 was $35,157,757, compared with $39,374,580 on the same date in 1941, it was announced yesterday by City Controler Robert B. Upham. Unpaid bills and pay rolls were reduced from $10,035,580 to $6,998,757 and corporate tax warrants from $29,339,000 to $28,159,000 in the period. Net bonded debt of the city during the year was reduced from $66,833,424 to $58,522,666.

LEWIS ASSAILED FOR DIVORCING MINERS FROM CIO

State Council Charges He Fosters Disunity.

Five hundred delegates the the Illinois State Industrial Union council, the central organization of the CIO, yesterday adopted a resolution condemning John L. Lewis for leading the United Mine Workers out of the Congress of Industrial Organizations.

"Lewis has used his position as president of the United Mine Workers to hamper the nation's victory efforts, not only by failing to extend positive support to the nation and to America's commander in chief, President Roosevelt, but also by a studied campaign of disruption and disunity within and outside the labor movement," the resultion said.

Condemn Actions, Policy.

"We condemn the actions and policy of John L. Lewis as a grave danger to the security of our nation and to the future of the workers in the entire land. We subscribe wholeheartedly to the CIO executive board's resolution condemning Lewis. We reaffirm our confidence in the membership of the United Mine Workers of America and call on them to continue their loyal efforts in behalf of the policy of the CIO.

"And finally, we pledge our confidence and support of Philip Murray, president of the CIO, and promise to strengthen his hand in the struggle to keep the CIO united and strong."

UMW Aid Scores Lewis.

Fullerton Fulton of Gillespie, Ill., state regional director of the United Mine Workers, told the delegates who met at the Hamilton hotel, that Lewis is "a dictator who is threatening to destroy the labor movement. Lewis' motive is to get even with President Roosevelt. There is no difference between Lewis and Hitler insofar as the tactics they use."

Meyer Adleman of Waukegan, a member of the United Steel Workers, said Lewis is the "messenger of Fascism, the messenger of destruction to the labor movement. He is a partner of Father Coughlin, the America Firsters, Hitler, and the other dictators."

EX-BOOKKEEPER SEIZED IN $7,000 BANK SHORTAGE

Paul G. Jordan, 58 years old, Hobart, was arrested by federal officers yesterday in a Hammond tank arsenal where he was employed as a tool checker, on a federal indictment charging embezzlement of $7,000 from the Gary State bank, where he was head bookkeeper.

Jordan, who worked for the bank intermittently for the last 25 years and who was head bookkeeper for 10 years until his discharge, is reported to have told bank officials that he took the money over a period of five years to educate his children and maintain his home. Bank officials said he was short $15,000.

Jordan's daughter is employed in the Gary bank.

The FAIR
STATE & ADAMS STATE 2500

YOU'LL WALK MORE AND LIKE IT!

IN Air Steps

The Shoe With the "Magic" Sole

$6.50

For you who wear Air-Steps the transportation problem is solved! For you'll walk . . . and you'll like it! . . . in these comfortable, becoming shoes. Air-Step's "magic sole" cushions the foot . . . keeps you from getting tired because it absorbs jars. This hidden cushion underfoot rests both feet and nerves, turning your walks into real pleasure. So whether to business, war work, or social functions—smart women will walk in Air-Steps for comfort, service, and trim beauty. Sizes 4½ to 10, AAAA to C, in flattering, feminine fashions. $6.50.

Second Floor—Also Oak Park.

The FAIR
STATE & ADAMS STATE 2500

Fashion Dictates Colors

BRILLIANT AND BEAUTIFUL TO BRING YOU MORE GLAMOUR

Color in your coats, in your hats. Color even on your pet little black dresses! Brilliant colors or the subtle pastels . . . have them how you will, but do *have them*. For colors bring you scintillating glamour . . . make you feel dramatically lovely . . . send your spirits soaring! See these fashions in color today at The Fair. And see what they do for you!

LOOK DRAMATICALLY LOVELY! OUR NEW HIGH-CROWNED HATS BY JONQUIL

Black and Brown — $5.95

Gay New Colors, $6.95

There's a lift in the very spirit of them . . . these new high-crowned hats for Fall by Jonquil. Styled with the distinction for which this label is famous. Fine fur felts, luxurious rayon velvets, soft smooth fabrics. Sketched are just two of our new collection. All headsizes.

Third Floor, Millinery. Also Oak Park.

Color in Coats

$59.75 VIRGIN WOOL COATS TRIMMED WITH LUSH FURS

No Excise Tax . . . Special at — $48

Probably the loveliest coats you've ever seen at such a miraculously low price! Beautiful shades of blue, green, beige, brown and ever-smart black in quality virgin wools—heaped high with luscious furs. Here are the colored coats you've been asking for—and you save $11.75!

Beaver Red Fox Baum Marten Skunk
London-dyed Squirrel Norwegian Blue Fox
Grey Lamb Persian Lamb Wolf

Third Floor, Coats and Suits. Also Oak Park and Milwaukee Ave.

Color Goes Glamorous

OUR SLIM NEW BLACK PRISTINE WITH ICE BLUE OR BLUSHING WITH PINK

$19.95

Here is the lovely day-or-evening dress you've been looking for . . . sophisticated black with luscious pink or blue rayon satin yoke outlined in matching braid and bugle beads. Flattering bracelet length sleeves and the softly draped skirt you love. Sizes 12 to 18.

Third Floor. Also Oak Park.

FASHION SHOW

You Are Cordially Invited to See

FASHIONS WITH A WARTIME FUTURE

Today at 2:30 P. M.
Fourth Floor
Fashion-by-the-Yard

Styled by Vogue . . .
Fabrics by The Fair

Jane Dickerson, Vogue stylist, is our commentator. Come and see our most popular fabric fashion show—today!

TRIM 'NEATH UNIFORMS OR CIVILIAN FASHIONS!

NEW FLEXEES VICTORY ALL-IN-ONE

$7.95

Lovely femininity for you whether you dress in a military or civilian fashion! Flexees new all-in-one Victory model is designed for the average figure. Rayon satin front and back with power net sides . . . uplift rayon satin and net bra. Beautifully fitted. Sizes 33 to 39.

Third Floor, Foundations. Also Oak Park.

Glowing Sport Colors

IN OUR NEW BOWLER DRESS TO MAKE IT PRETTY-AS-WELL-AS-PRACTICAL

Only at The FAIR

$7.95

A dream come true for you who bowl! Designed especially for you—

- Action back pleat
- Button side skirt
- Button up sleeve
- Classic collar with V-neck
- Made of crease resistant rayon gabardine in deep gold, brown, green, blue. Sizes 12 to 40. Very quick delivery on special orders for a group!

Third Floor, Sportswear. State Street Store.

Chicago Daily Tribune
THE WORLD'S GREATEST NEWSPAPER

FOUNDED JUNE 10, 1847

ENTERED AS SECOND CLASS MATTER MAY 14, 1903, AT THE POSTOFFICE AT CHICAGO, ILL., UNDER ACT OF MARCH 3, 1879.

All unsolicited articles, manuscripts, letters and pictures sent to The Tribune are sent at the owner's risk, and The Tribune company expressly repudiates any liability or responsibility for their safe custody or return.

SATURDAY, OCTOBER 17, 1942.

Were it left to me to decide whether we should have a government without newspapers or newspapers without a government, I should not hesitate to prefer the latter.—Thomas Jefferson.

IRREPLACEABLE LABOR

Rep. John H. Tolan, whose special committee on wartime migratory labor problems is to report next week, suggests that the proper allocation of man power cannot be dealt with effectively until occupational deferment boards are established thruout the country. Mr. Tolan contends that local draft boards are incapable of handling draft deferments on occupational grounds. The special boards he would establish should be staffed by men technically qualified to determine whether a particular individual is essential to a particular industry or to agricultural production.

There is merit to this proposal, even tho it may prove difficult to obtain experts with a sufficiently wide diversity of vocational experience. There are, for example, wide variations in the skill demanded of different workers on farms.

Take the man who milks the cows. A 10 year old boy can milk a cow, but a 40 year old man finds it difficult or impossible to learn the task. What is required is a manual dexterity obtainable in youth or not at all. In many kinds of work unskilled men may be directed by skilled men and do a job satisfactorily. But this is not true of many kinds of farm work, and it is essentially not true of milking. Milking machinery can be used, but even so the cow must then be stripped by hand. When a milker is taken off of the farm, milk production is sure to suffer.

Deferment boards such as Mr. Tolan proposes must be familiar with the specialized experience necessary not only for this one job, but for all jobs thruout the entire range of agriculture and industry. Moreover, they must be able to balance the requirements of industry against agriculture —one industrial skill or one agricultural skill against all other industrial and agricultural skills, and all of these against the needs of the armed forces.

It is apparent, however, that the most serious dislocation caused by war upon our economy has been in the drain of man power from the farms. Between April, 1940, and July, 1942, according to the department of agriculture, 2 million men left the farms for the armed services or for industrial jobs paying higher wages. Among them have been large numbers of workers essential to farm operations but not essential as industrial workers or even particularly as fighting men.

As between the claims of the armed services on the forces of industry and similar claims on agriculture, it is obvious that the controling factor in a majority of cases should be the length of time required to train a replacement for the man sent to fight.

American industry depends upon the genius of a corps of skilled mechanics and managers which cannot be duplicated elsewhere in the world, but this should not obscure the fact that because of that very genius most of the jobs in industry can be learned in three to six months. It takes 10 to 15 years to train a skilled farmer, altho he may start learning his trade—he usually does—at the age of 10. If the supply of older labor is inadequate to the task at hand, there is thus more reason to leave young men on the farms than in the factories.

A BLOW TO LITTLE BUSINESS.

Some statements made by Lieut. Gen. Brehon Somervell Thursday before the senate small business committee were exceedingly disturbing. He belittled the usefulness of small factories of the country in the war effort. He said all of them together couldn't "turn out one day's ammunition for all allied troops." He defended the concentration of war orders in the big plants and coolly announced that numbers of the smaller shops "will have to close down, and you can put that down as a fact."

The general, it seems, is not aware of the vast amount of production capacity in little manufacturing establishments. If 250 employés is the dividing line between big business and little, then capacity, as measured by what was turned out in 1939, is divided 50-50. If firms with fewer than 101 employés are too small for the army supply departments to monkey with, one-third of the producing facilities of the country is counted out. And if Gen. Somervell won't give orders to plants if they don't have more than 20 workers, he is cutting himself off from 11 per cent of the output potential.

Size is no fair test of a concern's ability to do a thing well. Small concerns can contribute proportionately as much as big ones. In peacetime small concerns provide the healthy competition which keeps big ones on their toes. Many little enterprises fared much better in the depression than did larger corporations in the same industry. In the development of new and improved products, the contribution of small concerns is outstanding.

If Somervell has his way and a large percentage of the smaller shops are killed off, when peace is restored returning soldiers will look in vain for the little plant where they used to work. War production has not attained such proportions that the government can afford to close down so large a share of the output facilities.

Many things required for war are in the same form in which they are used in civilian life. Here, certainly, the little enterprise ought not to be discriminated against merely because some army officer likes to deal in great quantities at a time. In other instances the product required uses the same material as that which was used before. In still others, the processes are similar. In each case conversion is not impossible.

Bernard Baruch during World War I. prepared a memorandum setting forth the conversions to war goods manufacture which were made in the war. Concerns which made brassieres were given contracts for bedsacks and mattresses; corset factories were wartime manufacturers of medical corps belts, haversacks, and even airplane propellers. Marking buoys came from a beer barrel factory. Other change-overs were from dump cars to ambulance bodies, from horseshoes to trench picks, and from dining room furniture to ammunition boxes. Among industries making munitions at the end of the war were those which in peacetime had made auto bodies, car castings, metal roofings, enameled ware, hardwood lumber, radiators, jewelry, linoleum, linotype machines, plumbing goods, rowboats, stoves, terra cotta tile, water meters, and woodwork.

High ranking officers of the army as a rule hold themselves aloof from politics. Gen. Somervell is one of the few exceptions. He is a close friend of Harry Hopkins, who appointed him chief of the WPA in New York, where he served for four years. He is an ardent New Dealer, which may explain both the rapid promotion he has recently had and his unfriendliness to small business. Its extinction appears to be a New Deal social objective.

FRIENDS AT COURT.

The man or woman of small income, who will begin paying a 5 per cent victory tax on earnings above $12 a week, has a personal interest in the efforts of the New Deal conferees on the pending tax bill to shield the millionaire playboys who bask in the warmth of administration approval.

The bill as brought into conference contained a provision limiting the tax deductions which may be taken by wealthy loungers, operators of racing stables, and others living off the unearned increment, who avoid paying income taxes by claiming deductions thru losses on their hobbies. Some of them have gone into the absentee ownership of alleged business or publishing enterprises in order to present the spurious impression that they are at last finding something to do.

The provision would have limited permissible tax deductions from their losses to $10,000, plus the gross income, if any, from their "trade or business."

Without waiting for the seven house conferees to appear in the conference chamber, the Democratic senators hurried into executive session, agreed to rescind the provision, and attempted to announce their action as a fait accompli when the house members arrived. The gross impropriety of this unprecedented parliamentary action was so patent that the senators sheepishly had to back down when the house representatives voiced their objections. The provision was thereupon restored, but final consideration has been deferred until today. The public is advised to watch closely lest further legerdemain be attempted.

What has already occurred cannot fail to suggest that word has come from the throne room that the little brothers with the money bags are to be considered as friends. The eagerness of the New Deal senators to comply with instructions betrayed in particular the design to subsidize their propagandists by means of tax concessions. The small wage earner is there to assume the load.

MAYOR KELLY AND SEN. BROOKS.

Mayor Kelly affects to know what will please or displease Hitler. This is a prescience that may be derived from speaking under the swastika when a few bund votes were in prospect. The mayor asserts that the election of Sen. Brooks or of any other member of the Republican delegation in congress would cause rejoicing in Berlin because it would mean that the people of Illinois "have rejected the leadership of the President—the commander in chief."

Unconsciously, perhaps, the mayor here had a bit of totalitarian gospel put in his mouth by Communists. Mr. Roosevelt is commander in chief of the armed forces, not of the people of the United States. He is the people's hired hand, not their boss, and if orders or rebukes are to be delivered they are to be delivered by them to him, not by him to them. Talk to the contrary, such as the mayor indulged in for political effect, is dictator talk—Hitler talk.

Mayor Kelly made an unfortunate mistake in attempting to smear Sen. Brooks and his colleagues in the Republican delegation. The senator's two great political assets at this time are that he risked his life in the last war and kept his word in this one. The mayor, who occupied a political bombproof in 1917 and 1918, should be more cautious about inviting comparisons.

BIGGER BUT NOT BETTER.

The administration has yielded to the inevitable and has quit playing politics with man power policies long enough to introduce bills in congress for the drafting of 18 and 19 year olds.

In his appearance before the congressional committee Gen. Marshall, the chief of staff, admitted what has been obvious for a long time—namely: that there is no place for older men in the combat ranks of the army. He told of men 35 to 40 years old who sustained hernias while trying to keep up with the youngsters in the training schedule. Older officers displayed the same defects to the extent that many of them broke down under the life in Australia and had to be sent home within five weeks after they landed. It is obvious, just by looking at the officers on the streets of Chicago wearing the insignia of the army, that many of them are past the age at which they can stand the physical strain of leading their men in battle.

The draft law hearings also brought forth revised estimates of the size of the army by the end of 1943. Fourteen months from now, Secretary Stimson told congress, the army expects to have 7,500,000 men under arms. This is a recession from the obvious insanity which only a short time ago was speaking of 13,500,000 men in the armed services, but, even so, can we use 7½ million men in the army? True, it is lots of fun for the higher ups to have that many men under them. It means thousands of generals and hundreds of thousands of officers. But there does not seem to be any relationship as yet between the size of the army and the shipping necessary to move it to fields of combat.

If we are going to freeze 2, or 4, or 5 million men in the continent of the United States—and our shipping prospects indicate that we may fall that far short of putting all the troops we raise abroad and supplying them while they fight—we will not be helping the war effort. We will be hurting it. Every man taken out of civil life who cannot be used in offensive action or in a necessary garrison is a detriment—not an addition—to the war effort.

Like the failure to anticipate that older men would be useless in the army while their withdrawal from civilian life would hamper production for the army, this failure to adjust the number of troops raised to the amount of shipping available betrays the absence of correlation in Washington. Everybody is out to do his stuff in the biggest way possible, spending the greatest amount of funds, and to hell with the country.

According to a Wall street statistician, the New York Yankees scored a mathematical victory. Many large fortunes have also been made on paper.—Philadelphia Inquirer.

Among the new season's dramatic offerings is John L. Lewis in the familiar scene at parting, where the hero says to the organized miners, "You go my way, and I'll go my way."—Detroit News.

Some of those metal signs that say "Tourists Taken" might as well be donated to the scrap drive.—Indianapolis News.

A LINE O' TYPE OR TWO

How to the Line, let the quips fall where they may.

Reg. U. S. Pat. Office

MR. PEPYS TURNS PROPHET.

17th Oct.—Went to the football game last Saturday and gained a reputation as a prophet equal to Nostradamus, for early in the struggle I said: "The tragedy of this game will be that young Mr. Pick, hero of a week ago, will miss his kick and Northwestern will lose, 7 to 6." And so it came to pass.

Heard that Edward Barry, until lately my music critic colleague, is making five-mile marches with full equipment at a fort in Alabama. Am not worrying about him, for he frequently marched farther than that, with a large kit of pencils, on Sunday afternoons chasing Michigan avenue concerts. Received a call from my poetic contributor, Uncle Louie, who is going away to Oregon to join the army. Shall miss his verses on men about town and other diverting subjects. Maybe the military life will cause him to write something equal to the immortal war poems of Alan Seeger, Joyce Kilmer, and John McCrae.

Went to see Grace George and C. Aubrey Smith act a play called "Spring Again," and said, "This is what the stage used to be when it was famous." Thought that in their behavior they were the youngest veterans of acting I had ever seen.

Have been in a merry-go-round this week, getting my Line Book of 1942 fixed up in the print shop, for the publication date has been advanced to Nov. 13. This will permit many people who are packing Christmas boxes for soldiers in distant lands to add a bit of light reading. Expect that the Line Book will have an international circulation this year, and so am announcing that it is copyrighted in all languages, including the Motuan, which is the native speech of New Guinea.

CAVALIER TUNE.

(To a modern Lucasta, on going to the Wars.)

I'll simply telephone and say,
"Well, this is it. I'm on my way."
That's what I'll do. Then I'll not see
Your eyes all red because of me.
Then I'll not see the tight pressed lips
That just won't smile at parting quips;
That way I'll spare myself the sight
Of small hands clenched and tense and white.
Let me remember how you stood
Be-mittened, in your parka hood;
A grinning elf, your cheeks aglow,
Eyes bright and lashes flecked with snow.
Let me forego the good-by kiss
And keep remembering you like this. . . .

I'll simply telephone and say,
"Well, this is it. I'm on my way."

Uncle Louie.

Party Girl Dons White Collar.

"Hello, darling," she greeted me. "I see you received my note."

"Yes," I said, studying it carefully. "And I'm dying to hear about the surprise that you mention in it. I hope it is that you fired your typist."

"Is it that bad?" she asked crestfallen.

"It's worse," I assured her. "Confidentially, when I read it, I shrink."

"That was my surprise," she admitted. "I typed it myself."

"Blindfolded?" I asked.

"But it's unethical to look at the keyboard," she cried. "That's as bad as peeking at cards."

"You haven't finished the course, I hope."

"Well . . . yes, I did. You see, I was to go one night a week for 12 weeks. The third lesson we learned the keyboard. Then Bill came back to town for an eight weeks' training course and I simply felt it my duty to give up all my other activities and keep up his morale, so I never did go back for the other nine lessons."

"One would gather as much."

"But I remembered the instructor saying that after you learn the keyboard you know how to type. From then on, practice does it. So what I stopped in to ask was: Do you think I ought to offer my services to the civilian defense board as a typist?"

"I think I'd wait a year. Maybe by that time you can get your e's and i's straightened out."

"Thanks, darling, perhaps you're right. Altho I must say I've never considered e's and i's terribly important. The main thing is for a girl to mind her p's and q's." Eugenia Gerlach Stein.

TO A THOUSAND YEAR OLD TREE.

What stories you could tell, enduring tree,
Of men and kingdoms, battles won and lost,
Of new found lands, old nations spent by time!
Bold Charlemagne was lord when you were young
And Luther shook the world as you grew strong.
Columbus sailed from Spain and found new shores
Awaiting him; you gave him welcome here
Befitting him who set man's spirit free.
Embattled redskins filled our sires with fears;
You stood above the strife, secure and calm.
When Washington was called to rule our realm
You were an ancient, hoary with the years.
What sage experience! May you still stand
Till peace and joy return to our sad land.

Thomas Curtis Clark.

"Clean Up the Kitchen for One."

Consider the jargon used in the drugstore restaurants. For example, one reads on the menu that the special for the day is "juicy round steak, with assorted vegetables, French fried potatoes, and coffee." The cook gets your order as "one plate special." "Toasted cheese sandwich with sliced tomatoes and mayonnaise" becomes "grilled A. C. with the works." The same dish without tomatoes and mayonnaise is "grilled A. C. and hold the trimmings." A glass of orange juice is just "O. J." to the boy behind the counter.

If you desire a baked ham sandwich on toast, this is described as "one ham on." If your order is delayed slightly, the preparation of same is expedited with the cry, "One ham workin'." The word "workin'" implies that the order has been dormant for 10 or 15 minutes and usually brings forth mutterings from the cook. R. E. C.

When a printer sets a lot he accumulates phat.
Monotypographer.

(Phat: In old-school printer's language, easy work, or pickups from standing type that lengthened the "string" on which payment was based.)

There seems to be an affinity between week-ends and strong drink. Maxellus.

Reading page proof on the Line Book of 1942 has been a pleasure, as usual.

CHARLES COLLINS.

How to Keep Well By Dr. Irving S. Cutter

To the limit of space, questions pertaining to the prevention of disease will be answered. Personal replies will be made under proper limitations, when return stamped envelope is inclosed. Dr. Cutter will not make diagnoses or prescribe for individual diseases.

[Copyright: 1942: By The Chicago Tribune.]

A VIRUS MAY ATTACK THE LUNGS.

During the last few years an increasing number of reports have been published concerning a peculiar type of lung disorder which is not true pneumonia. For the most part, the cases occur among young adults altho no age is exempt.

The infection appears to follow an influenzalike attack. The ensuing irritation spreads downward along the respiratory tract, finally involving the delicate air cells. At this stage the patient will present considerable prostration. Nevertheless, sputum is scant and

the alveoli [air sacs] are not plugged with clotted material from the blood. This latter circumstance takes place when bacteria are responsible.

What is the malady? The lungs are not consolidated altho they are inflamed. Apparently we are dealing with a pneumonitis [the ending "itis" means "inflammation of"].

Strangely enough, at first the ailment seems to respond to bed rest. But the victim remains ill and a cough attended with some pain may disturb sleep. Then it is that the temperature begins to rise, and on the third or fourth day a fever of 104 degrees F. may be encountered.

In the meantime the patient feels miserable, depressed, and strikingly indifferent. If an X-ray film is made of the chest, a diffuse area of irritation will be disclosed. Absorption of toxins is out of all proportion to the extent of the lesion.

The condition is thought to be due to a virus because no member of the sulfonamide group of drugs will be of value. The temperature may go on day after day with a high point of 104, dropping to 100 toward morning. In many respects the disease strongly resembles bronchial pneumonia, where small segments of the lung may be attacked one after the other. But the chances are that we are dealing with a virulent, ultramicroscopic infection which may resist treatment stubbornly.

Because there is no specific remedy [pneumococcic serum and the sulfonamides are of no avail], the plan of management thus far has directed itself toward supplying the sufferer with large amounts of fluids. This has the effect of washing away great quantities of poison. If coughing is annoying, the use of an abdominal binder will spare the afflicted one much fatigue.

The air of the room may be filled with steam impregnated with the vapor of tincture of benzoin compound. Because sweating is common, skilled nursing is demanded. The skin must be kept dry and garments may need to be changed frequently. Two or three quick sponge baths daily will be comforting, particularly if finished off with an alcohol rub. Should a raw throat become distressing [this is the earliest manifestation in many instances], gargles will be in order.

Finally, the application of diathermy, or some other form of heat, to the chest has met with marked success. One or two applications only may be required.

Needless to say, the trouble is contagious and those who care for the patient at home should observe proper precautions.

OFF THE BEAM.

H. J. writes: What is the meaning of "the equilibrium is off balance?"

REPLY.

Normally, all parts of the body are in a state of balance. Living processes involve constant change but the opposing forces maintain perfect adjustment. On walking, for example, one will not sway if his muscles are alert and responsive.

EPICUREAN.

A. A. writes: I love to eat, especially rich, fattening foods. How can I decrease this desire?

REPLY.

Fill the digestive tract with bulky—but slightly nutritious edibles. If will power is lacking, perhaps rationing will take care of the situation.

A FIRST FRONT APPEAL

VOICE OF THE PEOPLE

Writers should confine themselves to 200 or 300 words. Give full names and addresses. No manuscripts can be returned. Space for letters is obviously limited. Incoming mail far exceeds it. If a letter is not printed, attribute it to lack of room. Address letters to Voice of the People, The Tribune.

THE CONSTITUTION MERITS STUDY.

Marion, Ia., Oct. 11.—The departure of the so-called New Deal doctrines from those of the Constitution has often been remarked. The writer has many times heard adherents of the New Deal express the thought that the Constitution is not a "modern" idea of government.

The reverse is the truth. The Constitution is so original in conception, so different from past forms, so farsighted in its aims, that we, as a people, have not caught up with it yet. It would be a good thing if the citizens of our land would organize neighborhood clubs for the study of the Constitution. It should help to guide us into a sane and sober course of thought that should aid us in the strenuous times ahead.

Robert Brousseau.

FOR A PATRIOTIC HALLOWEEN.

Chicago, Oct. 12.—We are conserving fats and grease, saving and salvaging tin, paper, rubber, and various other items in our efforts to win the war. The children are helping in a large way on these "get in the scrap" drives. As Halloween approaches, could it not be brought to the attention of the children that using up long tallow candles and bars of soap is a sinful waste of fats and grease, as well as the money they cost. Many windows have already been soaped up. Perhaps the teachers of our public and parochial schools could be asked to enlist the children in a drive for a "sane Halloween." M. D. B.

Chicago, Oct. 13.—How about appealing to the boys this Halloween to cut out their vandalism re windows and automobiles? There is no help available this year to undue all the mischief done. Surely the boys will be patriotic.

H. A. Cochrane.

CHICAGO IS THE NAVY'S TOWN.

Little Creek, Va., Oct. 4.—Since I have been stationed down here a few miles outside Norfolk, it has been brought to my attention what a great place for service men Chicago is. I live there and of course had my own friends and places of amusement, but other fellows from every part of the country rave about what a swell town Chicago is and how nice every one there is to service men.

I'm proud to be from the Windy City and want the people there to know how much the boys appreciate the kindness and hospitality they found there—so lacking here in money hungry Norfolk. Chicago is getting the best publicity in the world from the toughest gang in the world—the United States navy. Seaman.

UNSUNG HEROES.

Chicago, Oct. 12.—All of the fighting has not been done by our armed forces. The men who man America's merchant fleet have as dangerous a job as any branch of the service. They are subject to gunfire from enemy submarines and bombs from enemy airplanes. Since we entered this war thousands of these men have given their lives in delivering the goods. These unsung heroes of the sea deserve the honor and gratitude of the people of the United States. C. M. B.

TYPING FOR VICTORY.

North Coschocton, N. Y., Oct. 5.—The government urgently desires to get 600,000 typewriting machines, this time with the threat that if people don't come across by selling them they may be seized. I don't know how many men are now under arms. Let's put it at 4½ million. Six hundred thousand typewriters would mean better than one for every seven and a half men, not including the considerable number of machines that must already be in use.

It surely must be a strong temptation to urge that the war is more likely to be won with guns and ammunition than with typewriters. Two alternatives by which the government might solve its problem suggest themselves:

1. Transfer to civilians the thousands of typewriters that are engaged in cutting mimeograph stencils for governmental puffery at the hands of press agents.

2. Let the 600,000 who would use the typewriters now asked be briefer and write out the stuff by hand, which is always practicable and kept things going for centuries before the typewriter was invented. Roscoe Peacock.

A WAR GARDENER'S RECORD.

Watseka, Ill., Oct. 2.—What we do, others can do to help conserve food and save buying canned goods. I am 67, and my wife is 62 years old. I work six days a week from 6:45 a. m. to 5:30 p. m. Our garden plot is about 35 by 50 feet, and during the past summer, gardening in our spare time, we raised enough food so that, in addition to what we used on our table, we put up the following from the products of our garden: 111 quarts of tomatoes, 28 quarts of apples, 25 quarts of beans, 20 quarts of beets, 21 pints of sweet corn, 10 pints of peas, and 12 pints of relish. We also had strawberries, asparagus, lettuce, radishes, onions, and pieplant for our table, and gave about four bushels of tomatoes to our neighbors. F. M. Brockway.

DISCOURAGING JOB APPLICANTS.

Chicago, Oct. 6.—Today, in answer to the advertisment of a defense plant, I was asked in an application such questions as nationality and birthplace of wife's parents, when and where finger printed, previous military or civil service, names of all my past employers, how long I worked, how much money I received, and names of five character references. There were five spaces for arrests and jails I might have been in. When the government and private employers get down to business, cut red tape, and get rid of young, inexperienced interviewers, the man power shortage will largely vanish. Thomas C. Stewart.

THE PRISON BREAK.

Chicago, Oct. 14.—I see some of the smearers are now trying to take a crack at our governor by blaming him for the break at Joliet. If some of our previous governors had not been so generous with their reprieves and suspensions, there would not be so many convicts at Stateville to escape. I have yet to note one criminal who has been sentenced to death by a court who has been either reprieved or had his sentence set aside by Gov. Green. He realizes that our criminal courts were not set up just for the entertainment of court room audiences.

Miss Checker-upper.

HIS MOUTH WATERS.

Marcellus, Mich., Oct. 4.—I wonder if some racing stable owner will let me have a pair of discarded blinkers to wear on my trips to Chicago. I visit department stores and when I get into their food basements I am stuck. I just wander back and forth looking at the displays of fried chicken, kosher corned beef, garlic pickles, pumpernickel, Milwaukee rye, goat cheese, sweet rolls, coffee ring, pickled herring, and what not, unable to tear myself away, till I get so hungry that I have to leave unless I find a lunch counter right there. Then I'll stay till closing time. It isn't fair. In view of the claimed national food shortage, no such temptation should be condoned. Food display cases should be blacked out for the duration.

Maxellus.

THE PAST RISES UP TO PLAGUE.

Chicago, Oct. 13.—Last night Sen. Scott Lucas loosed an impassioned radio plea for R. S. [Rubber Stamp] McKeough. The senior senator from Illinois severely criticized Sen. Wayland Brooks for being a noninterventionist before Pearl Harbor. I quote Mr. Lucas:

"I submit that this is not our war. We must stay out, and I say that we will stay out. . . . I repeat that so long as I am a member of the senate I will vote, if necessary, billions of dollars for the defense of our shores, but the senior senator from Illinois will never vote a dime to send American boys across the ocean to pull the chestnuts of some other nation out of the international fire."—Congressional Record, Vol. 85, pages 647-52.

Norman Saunders.

HAROLD'S BAWTH IS DRAWN.

Chicago, Oct. 12.—I greatly enjoyed Mr. Parrish's cartoon showing Mr. Ickes in his new office bathtub. I just wonder, when Mr. Ickes takes his bath, if he has the room temperature as low as 65 degrees. He does not, I betcha.

A. G. D.

FRIEND OF THE PEOPLE

Letters to this department must be signed with names and addresses of writers.

LICENSE FEES.

Chicago, Oct. 7.—[Legal Friend of the People.]—1. What is the money for auto licenses used for?

2. What is money for auto stickers used for?

3. What are city license fees for autos used for?

4. Are storekeepers on Madison street allowed to park their cars in front of residences on another street day in and day out?

5. What can be done about this?

S. S.

1. The state tax goes partly for relief and partly for highways.

2. If you mean the U. S. stamps, the money goes into the general funds of the federal government.

3. It goes into the so-called wheel tax fund and is devoted in part to road repairs.

4. Your question implies that they are doing it, which involves the point that they are "allowed" to do it. In our opinion, the police should stop storage of cars on the streets if that is what you mean to ask.

5. See 4.

TRIBUNE LAW DEPARTMENT.

Test Your Horse Sense

By Dr. George W. Crane

Select the answers which you consider best. The last problem counts five points. Then look for the correct answers on page 29.

1. According to modern etiquet, who sets the date of a wedding?
   Groom Bride Groom's mother Bride's mother.
2. Which one of these is a commercial machine?
   Barometer Thermometer Anemometer Comptometer.
3. The word "hist" usually means which of these ideas?
   Hello Lift Be quiet Shoot on sight.
4. What does a farmer normally store in a rick?
   Potatoes Corn Soy beans Clover hay.
5. Which farm product would you be likely to see in a shock in October?
   Corn Oats Wheat Rye.
6. Try to pair the following farm creatures as Noah matched them for his famous voyage in the ark. You are entitled to one point for each correct matching of male and female of each species.

[a] Boar	[v] Ewe
[b] Bull	[w] Doe
[c] Stallion	[x] Sow
[d] Buck	[y] Cow
[e] Ram	[z] Mare

Score yourself as follows: 0-2, poor; 3-6, average; 7-8, superior; 9-10, very superior. [Note—The last question counts five points.]

[Reg. U. S. Pat. Off.: Copyright: 1942: By The Chicago Tribune.]

How do you rate as a sleuth? Test yourself with the detective mysteries in Dr. Crane's new "Test Your Horse Sense" book, 80 pages of puzzles, parlor games and tricks, quizzes and personality rating scales. On sale at Tribune Public Service offices, 1 South Dearborn street and Tribune Tower, 435 North Michigan avenue. Price, 20 cents; by postpaid mail, 25 cents.

EGYPTIAN NIGHTS ENTERTAINMENTS

[London Daily Herald.]

TIRE INSPECTION TO BEGIN DEC. 1; FEE SET AT 25c

Needed Repairs Must Be Made—or No Gas.

[Chicago Tribune Press Service.]

Washington, D. C., Oct. 16.—The Office of Price Administration announced today that owners of the nation's 27 million passenger automobiles must have their tires inspected between Dec. 1 and Jan. 31 to be eligible for further gasoline rations.

After the initial inspection, holders of "A" or basic ration books under nation-wide gasoline rationing to start Nov. 22 must have their tires inspected every four months. The "A" ration will be good for 32 gallons of gasoline every two months.

Required Every 2 Months.

Holders of "B" and "C" books, granting supplemental rations, will be required to have their tires inspected every two months. The inspectors will be local tire men authorized by local rationing boards. The maximum fee will be 25 cents per vehicle for "on wheel" inspections.

Owners of the nation's 5 million trucks, buses, and other commercial vehicles must have their initial tire inspection between Nov. 15 and Jan. 15. Thereafter, commercial vehicle tires must be inspected every two months or every 5,000 miles, whichever comes first.

OPA officials said 35,000 tire inspectors have been authorized under the current tire rationing program, but that this number will be increased to more than 100,000 to carry out the compulsory inspection.

How System Works.

Details of the plan follows:

1. Each passenger car owner will have a record card, obtained when he gets his gasoline ration book, listing his tires' serial numbers. Inspectors will first compare this record with the serial numbers of the five tires on the car. If there is a discrepancy and the owner cannot show new tires have been legally acquired, his gasoline ration book will be revoked.

2. Without removing tires from the wheels, the inspector will check for cuts, abrasions, breaks, blisters or other needed repairs, and for mechanical car defects which might cause excessive tire wear.

3. If repairs or corrections are necessary, the inspector will recommend them and will not sign the inspection record card until they have been made.

Removing Tires Is Extra.

4. Inspectors will ask drivers if their tires have been injured on the inside and not repaired, or have received shocks thru hitting curbs or rocks which might have damaged the tire. If a driver says this is the case, the tire will be taken off the wheel for inspection. Maximum inspection fees when a tire is removed are 50 cents per tire for passenger cars, 75 cents for truck tires 7.50x20 or smaller, and $1 for larger tires.

5. If a tire is worn smooth—to the recapping point—the inspector will sign a form which the owner may take to his local rationing board to apply for a recapping certificate.

6. If a tire cannot be recapped because of age or blowouts the inspector may recommend that the tire be replaced, and the motorist should then take this recommendation to his local board.

In cases where an inspector recommends that a tire be replaced, and the ration board authorizes a replacement, the old tire must be turned into the dealer when a tire is bought.

UNCLE SAM'S TIRE DEALS SPEED UP 2D DAY: 501 CALLS

The Railway Express Agency, Inc., shipped to a government warehouse yesterday two trailer truckloads containing 329 tires, the first collected from Chicagoans in the government's tire purchasing program.

Telephone requests to the express company, which had been designated by the government's Defense Supplies corporation as official collector, increased sharply as the program entered its second day. Collections started Thursday, when 268 offers of tires were received. Yesterday, the telephone calls totaled 501.

J. Frederick Glover, Chicago general manager for the agency, said many motorists were delivering tires personally to their nearest Railway Express receiving station, the address of which is listed in the telephone directory.

The government agency intends later to release the purchased tires to authorized dealers. The tires will be rationed to eligible motorists.

Three hundred Office of Price Administration executives who will administer the gasoline and mileage rationing program attended the first of a two day training school in the Morrison hotel.

BOXER HUNTED 13 DAYS FOR DEATH QUIZ SURRENDERS

James C. Martin, formerly a professional boxer under the name Tom Lee, who had been sought since Oct. 4 for questioning in a tavern killing, was surrendered to the Central police yesterday by his attorney, George Crane.

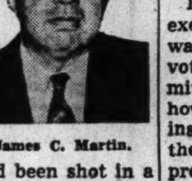

James C. Martin.

The man slain was Al Rocco, manager of a tavern at 2249 Wentworth avenue. Witnesses said he had been shot in a tavern at 2138 South Michigan avenue by a man he had slapped a short time earlier in the tavern.

Under questioning by Capt. Thomas Duffy, Martin refused to discuss the slaying or to tell where he has been living while the police searched for him. An inquest into Rocco's death is scheduled for 10:30 a. m. today in the county morgue.

In Shooting Inquiry

Caroline Du Verny, who was told by judge yesterday to testify in grand jury inquiry or go to jail.

[TRIBUNE Photos.]

Harold Nathan (left) and John Lavin, policemen reported indicted for shooting autoist.

The grand jury was reported yesterday to have voted true bills charging assault to kill against two suspended policemen of the Wabash avenue station, after the complaining witnesses who first refused to testify were ordered to do so by Chief Justice John A. Sbarbaro or face contempt of court.

The policemen, John Lavin, 33 years old, and Harold Nathan, 29, are accused of shooting and wounding Robert Salazer, 24 years old, 3627 Lake Park avenue, a steel mill worker, when they stopped the car in which he was riding at 43d street and Lake Park avenue. The policemen were off duty.

Both explained they were "doing special police work," according to Capt. Walter Healy of the Hyde Park station. Healy, who arrested them, said they had been drinking. Salazar protested he had done nothing to provoke the assault. He was shot in the shoulder.

Counsel for the witnesses laid their refusal to testify to fears that charges would be filed against them.

5% VICTORY TAX GETS APPROVAL OF JOINT GROUP

$350 Set as Dependents' Exemption.

Washington, D. C., Oct. 16 (AP).—The biggest tax increase ever voted on individuals—the 5 per cent victory levy on all income above $624 yearly—won approval today of a joint conference committee rapidly adjusting senate and house differences over the new revenue bill.

With only minor changes, the committee agreed to accept the new tax written into the bill by the senate in place of a house approved provision for a 5 per cent withholding levy on wages, interest and dividends. The latter would have served merely to advance the collection of the regular income tax.

Biggest Tax Jolt in History.

The victory levy, softened somewhat by provisions for post-war rebates as well as current credits for debt reduction, insurance payments, and bond purchases, is geared to raise from 3 billion 100 million dollars to 3 billion 600 millions yearly.

Of this amount, the treasury would retain from 2 to 2½ billion dollars under varying estimates, rebating the remainder to taxpayers after the war. Legislators said this was the biggest single tax increase on individuals in history.

Raise Dependent Exemption.

Aiming toward complete agreement on the terms of the measures by tomorrow, the conference group compromised between senate and house figures to fix $350 as the credit to be taken by income taxpayers for each dependent. The law now allows $400 and the house had voted to retain that figure, but the senate cut the amount to $300.

Both houses previously had voted to cut the basic exemption of $750 for single persons to $500 and the $1,500 for married persons to $1,200.

House members succeeded in restoring the present $1.25 per $1,000 capital stock tax and its attendant declared-value excess profits levy, both of which the senate had voted to repeal.

High Medical Costs Deductible.

Softening somewhat the blow of stiff rate increases on individuals, the conferees agreed to accept a senate provision which would permit taxpayers to deduct, for purposes of the income tax, all medical expenses which exceeded 5 per cent of their net income, with a maximum deduction of $2,500.

Turning to business taxes, the conferees agreed to a combined rate of 40 per cent on the normal and surtax earnings of larger corporations instead of the 45 per cent previously voted by the house. The present rate is 31 per cent.

Retention of the present $5,000 flat exemption from the excess profits tax was agreed upon, despite the house vote to raise this to $10,000. The committee delayed action until tomorrow, however, on postwar rebate features inserted by the senate in approving the 90 per cent excess profits rate previously voted by the house.

U. of Illinois Cuts Use of Autos by 70 Per Cent

Springfield, Ill., Oct. 16 (AP).—President Arthur C. Willard of the University of Illinois reported today to Gov. Green that use of university-owned automobiles had been reduced more than 70 per cent.

F. D. R. SUBMITS REVISED BUDGET FOR 80 BILLIONS

Calls It Answer to Demand for Nonwar Economy.

BY CHESLY MANLY.

[Chicago Tribune Press Service.]

Washington, D. C., Oct. 16.—President Roosevelt today submitted a preëlection budget revision to congress, which he described as an answer to widespread demand for a reduction of nonwar federal expenditures.

Rep. Robt. Ramspeck.

The President's latest summation estimates total expenditures for the current [1943] fiscal year at 80 billion 44 million dollars, exclusive of 4 billion 59 million to be spent by government corporations, and purports to show that nonwar expenditures have declined 35.6 per cent from a peak of 6 billion 516 million in 1939 to an estimated 4 billion 194 million in the current fiscal year.

No Breakdown Given.

The President's 92 page report contains elaborate tables and charts respecting the trend in so-called nonwar expenditures since the fiscal year 1932, in the Hoover administration, but there is no breakdown of the 74 billion dollar estimate of war expenditures for the fiscal year, 1943.

Economy advocates in congress said the report was contrived ingeniously to prevent a detailed scrutiny of the government's expenditures in the war category. Most of the recent congressional criticism of government spending has been directed at extravagance and waste in the so-called war activities, the economy advocates asserted.

Pay Roll Inquiry Voted.

The house only yesterday adopted a resolution by Rep. Robert Ramspeck [D., Ga.], chairman of the civil service committee, calling for an investigation by his committee of the civilian employment policies and practices of the federal government. Ramspeck told the house rules committee that the federal pay roll, exclusive of the armed forces and the legislative and judicial establishments, now numbers 2,357,932. He said he had been informed that the war department alone has 1,100,000 civilian employés. Rep. William M. Colmer [D., Miss.] said he has been informed that the war department's civilian pay roll is greater than that of the entire army.

In a letter accompanying his special budget report Mr. Roosevelt told congress that it had demonstrated, thru the activities of regular and special committees, "a keen interest in reducing nonwar expenditures of the federal government."

"Undoubtedly reports by the special committees have helped to stimulate the large volume of letters which I have received from citizens in all walks of life," the President said. Accordingly, he added, the budget bureau had been asked to prepare the special report.

Slap at Sen. Byrd Seen.

At his press conference today Mr. Roosevelt said the criticism in congress had been echoed in some newspapers and magazines. The President's reference to special committees and magazine articles was regarded as a slap at Sen. Harry F. Byrd [D., Va.], chairman of a joint congressional committee to reduce nonessential federal expenditures, and an article by Sen. Byrd in the September issue of the Reader's Digest. In this article Byrd declared that "while Americans fight for their lives and pay to the hilt your government is wasting billions of dollars of the taxpayers' money. Geared to high speed spending in peacetime, Washington in wartime continues to pour out money as furiously for nonessentials as it does for battleships, planes, and tanks."

BANDITS' TAUNTS CAUSE YOUTH TO ATTEMPT SUICIDE

Taunted as a "squealer" by his bandit companions, Anthony Fiore, 16 years old, attempted to hang himself yesterday in the lockup of the Criminal court of Judge Harold G. Ward a short time after he and his four associates had been sentenced to prison. He was cut down and the jail physician said his condition is not serious.

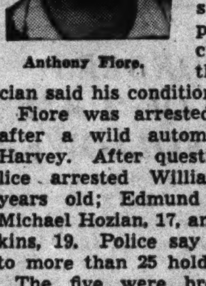

Anthony Fiore.

Fiore was arrested last Sept. 11 after a wild automobile chase in Harvey. After questioning him, police arrested William Czimra, 18 years old; Edmund Weidman, 19; Michael Hozian, 17, and William Hopkins, 19. Police say they confessed to more than 25 holdups.

The five were brought to trial Wednesday. Fiore changed his plea of not guilty to robbery, and with the agreement of the state pleaded guilty to charges of larceny. His companions followed suit. Altho protesting he had been promised special consideration, Fiore and Czimra were sentenced to prison from one to five years on five concurrent charges. The others received three concurrent sentences.

3 Killed and 7 Injured as Fire Sweeps 2 Hotels

Jacksonville, Fla., Oct. 16 (AP).—Three persons burned to death today and seven were injured by a fire that damaged two apartment hotels and nearly a block of stores in the downtown section. They were identified as Billie Sanders, Jim Allison, and Link Sisk, whose addresses were not immediately known.

LYNCHINGS SPUR MOVE TO REVIVE BILL FOR U. S. BAN

Washington, D. C., Oct. 16.—Following demands of Negro leaders thruout the country that outrages such as the recent lynching in Mississippi of two 14 year old Negro boys be ended, Rep. U. S. Guyer [R., Kas.] moved to force consideration of his anti-lynching bill.

Guyer moved to discharge the house judiciary committee from consideration of his bill, which would punish state, county or municipal officers by a jail sentence of not more than five years and a fine not exceeding $5,000 or both if they be found negligent in a lynching.

Signature of 218 house members is necessary to discharge the committee and force immediate consideration of the bill.

Negro leaders coöperating in the effort are Dr. D. V. Jemison, president of the National Baptist convention and chairman of the National Negro council; Bishop David H. Sims, African Methodist Episcopal church; Dr. George H. Sims, president New York Negro Baptists; A. Philip Randolph, head of the March on Washington movement; Lester Granger, National Urban league, and Edgar G. Brown, director of the National Negro council.

DEAF MUTE HURT IN BLAZE.

Mrs. Adeline Kvacik, 36 years old, a deaf mute, was burned seriously yesterday when fire broke out in her apartment at 723 West 17th street.

STOP LYNCHINGS, LAWYER APPEALS TO PRESIDENT

State Rep. Ernest A. Green of the 1st district, a lawyer with offices at 417 East 47th street, made public yesterday a letter he had sent to President Roosevelt urging enactment of legislation to prevent such mob violence as the recent lynching of two Negro youths in Mississippi.

"I am sure," his letter said, "as our chief executive, you will not only invoke the office of the United States attorney general but aid in the passing of the antilynch bill so that, in the first instance, those responsible for this shocking murder might be brought to trial and, in the second, with the antilynching legislation, prevent occurrences of a similar nature in the future."

WOMAN, 70, KILLED BY TRAIN.

Miss Agnes Wilczynski, 70 years old, 5600 Massasoit avenue, was killed yesterday by an Indiana Harbor Belt railroad freight train as she was picking up coal along the tracks.

WAR WORKERS*

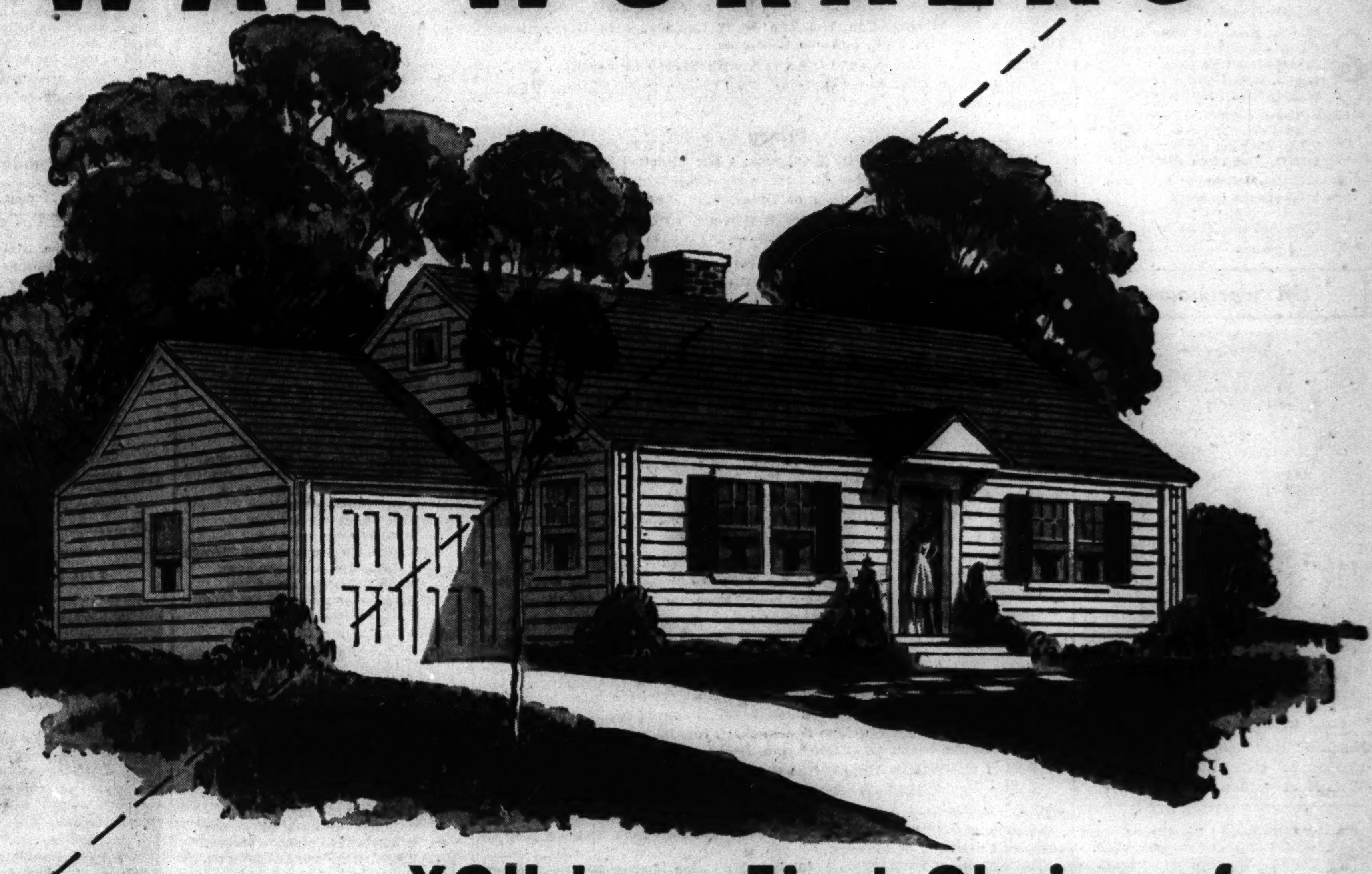

* Form 2004e under our FHA order No. 7071-00659 says a war worker is "a member of the armed forces, a person engaged in a plant producing war material, either by direct contract or by sub-contract, or an employee of a branch of the U. S. Government engaged in war activity."

Our order requires that these homes' "exclusive occupancy priority will be given, for a period of sixty days, to . . war workers . ."

A few large lots are also available on easy terms for future building.

YOU have First Choice of New Homes built for YOU Under Government Order

The Order gives YOU a 60-day Option to buy your choice of these residences before they can be offered to the public. Money can't buy such a privilege; yet you have it!

Take Advantage of this Privilege as so many other war workers have done. These are the last of 64 homes built for you. Don't lose your choice by delay.

See these Features for Yourself. Community of over 300 families close to shops, schools, churches, work. Bus to school, trains, North Shore, and Chicago. FHA supervised homes, plenty of land, all utilities, no city taxes.

Only $600 down and then $38.13 like rent. FHA financing, monthly payments include even taxes and insurance. Move right in and start paying the following month.

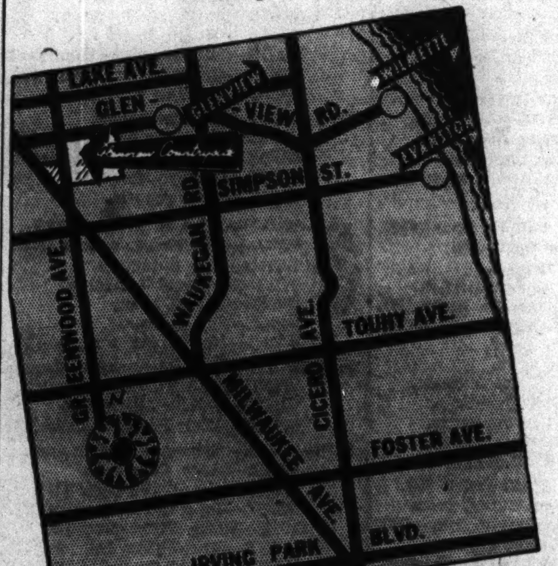

CHOOSE Yours This Week-End
Drive out Waukegan or Milwaukee roads, turning on Glenview road to property office open daily 10 A. M. until dark.

Arthur T. McIntosh and Company
160 N. La Salle Street, Chicago

SECURE Your Future Here
Act now to own your own home. Put part of your income into inflation-proof property. Know that you have a place to live whatever happens. Choose your place now!

Glenview Countryside

HAROLD TEEN—'HEARTS AND FLOWERS'

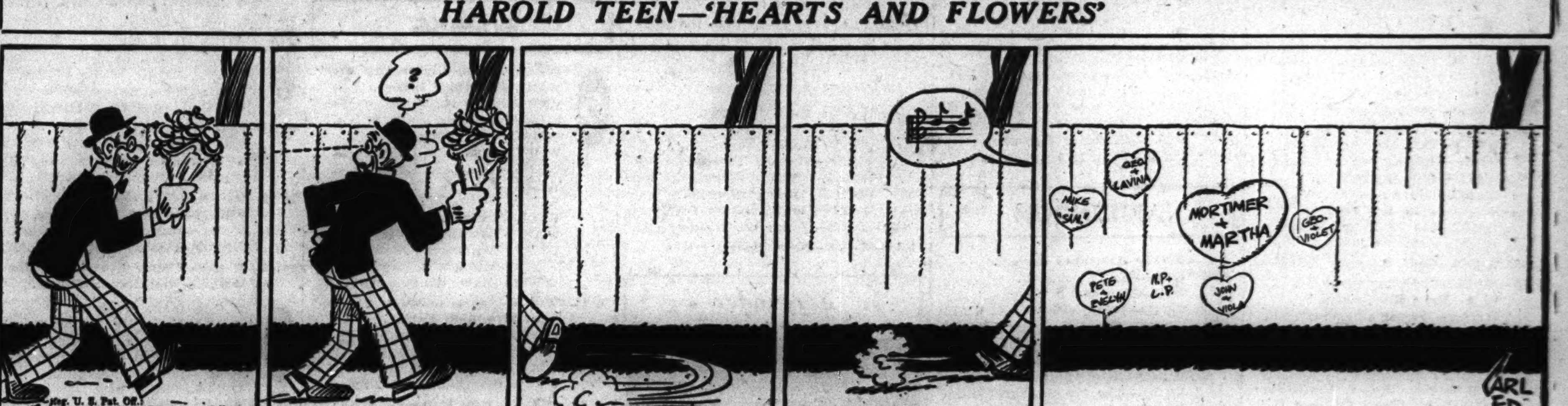

THE GUMPS—ANDY BELIEVES IN PREPAREDNESS

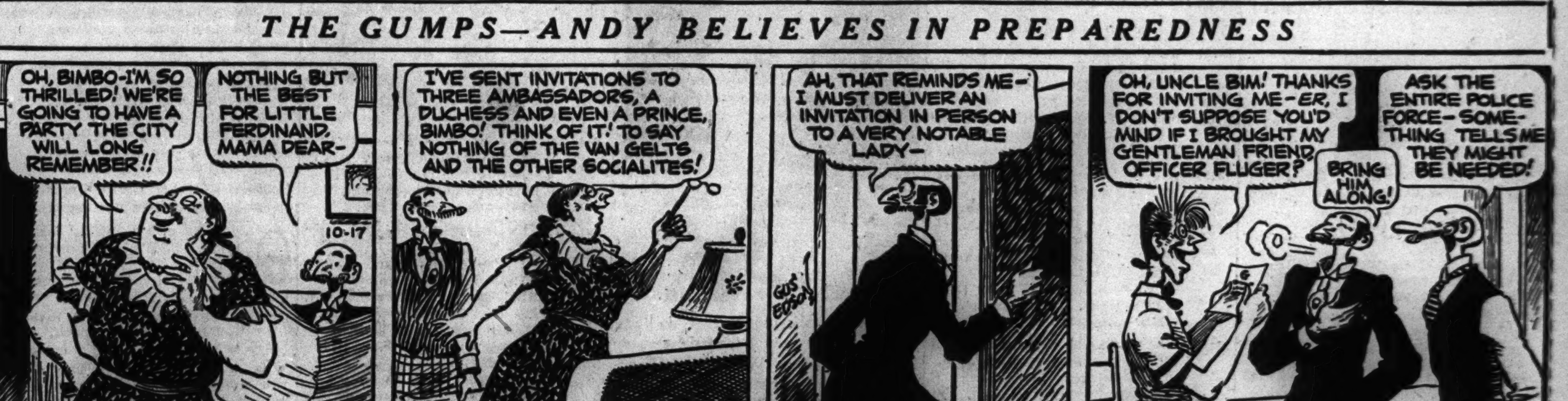

COMPLETE RADIO PROGRAMS AND HIGHLIGHTS FOR TODAY

CHICAGO FREQUENCIES.

W-G-N—720	WAIT—820	WSBC—1240
W59C—45.9	WENR—890	WCRW—1240
W51C—45.1	WLS—890	WEDC—1240
W67C—46.7	WAAF—950	WMRO—1280
WIND—560	WCFL—1000	WGES—1390
WILL—580	WMBI—1110	WHFC—1450
WMAQ—670	WJJD—1160	WJWC—1520
WBBM—780	WJOB—1230	

MORNING

[Central war time.]
[M] indicates MBS, [N] NBC, [C] CBS, and [B] Blue network.

5:30—W-G-N—The Farm hour.
WBBM—Musical Clock program.
WLS—Smile-a-While program.
WJJD—Breakfast Frolic.

6 —W-G-N—Breakfast Time Frolics.
WCFL—Cheerful Little Earful.
WSBC—Don't Be Late.
WIND, WMBI—News reports.
WMAQ—Bob Brown; news.

6:15—WMBI—Program of Sunrise Songs.
WBBM—News; Farm, Factory hr.
WLS—Morning devotions hour.
WIND—The Yawn Patrol.

6:30—WMAQ—McKeough; B. Brown.
WLS—Ridge Runners.
WJJD—Family Bible League.
WAAF—Farm Folks hour.

6:45—WLS—Ervin Lewis, news.

On Scoreboard

Jess Kirkpatrick conducts the Musical scoreboard at the conclusion of football broadcasts on W-G-N at 4:30 p. m. Saturdays.

7 —W-G-N—Record Reveille.
WBBM—News of the World [C].
WMAQ—Norman Ross program.
WLS—Rangers, Marjorie Lynne.
WIND—News; Polish-Amer. prog.
WJWC—Sacred Heart program.
WAAF—The Breakfast Express.
WCFL—News reports.
WGES—George Jaworowski.
WHFC—Cicero Bible Church.
WILL—Concert Airs.
WAIT—Good Morning program.
WJJD—Breakfast Frolic.

7:15—W-G-N—News reports.
WBBM, WAIT—News.
WLS—Red Foley and Saddle Pals.
WCFL—Moods for the Morning.
WJWC—Marching with America.

7:20—W-G-N—Record Reveille.

7:30—WBBM—Musical Clock program.
WLS—Mac and Bob, blind duo.
WJJD—The Morning Serenade.
WILL—Daily Illini news.
WAIT—Heaven and Home hour.
WCFL—Time to Shine.

7:45—WLS—Uncle Jay.
WJJD—Current news.
WILL—Student Churches.
WBBM—Jolly Joe.
WMBI—Meditations.

8 —W-G-N—Your Morning News.
WBBM, WMBI—News reports.
WMAQ—Your Neighbor program.
WCFL—Breakfast Club, var. [B].
WJJD—Morning Serenade.
WIND—News; Young America.
WLS—Prairie Ramblers.
WAAF—Halloween Martin.
WJOB—Breakfast Time Tunes.
WILL—Masterworks program.
WAIT—The Life Line.
WSBC—Bohemian Alarm Clock.

8:15—W-G-N—Brush and Smile.
WBBM—Know the Answer?
WLS—Ervin Lewis, news.
WMBI—Hymns from the Chapel.
WAIT—Christianity in Action.
WJWC—My Country.
WIND—Chime Time.

8:20—W-G-N—Good Morning program.

8:25—W-G-N—Aunt Jemima.

8:30—W-G-N—Good Morning program.
WMAQ—Norman Ross time; news.
WJJD—Concert Hall.
WLS—Jennie Lou.
WBBM—News; Musical Clock.
WMBI—Morning Melodies.
WAIT—National Radio Revival.
WEDC—Czech Breakfast program.

8:45—WBBM—Saturday Sunshine.
WMAQ—Norman Ross and music.
WIND—Current news.
WGES—Lithuanian Housewives.
WLS—Editor's Haymow.
WHFC—Bohemian hour.

9 —W-G-N—News reports.
WLS—Of Interest to Women.
WMAQ—Morning Moods.
WBBM—Sister Emmy.
WCFL—News; also WAAF.
WIND—Start the Day Right.
WILL—Report'g news in Germany.
WAIT—Bible Study hour.
WEDC—Polish news review.
WJWC—Juke Box Review.
WMBI—Old Testament stories.
WJOB—Masterwork hour.

9:05—W-G-N—Good Morning Melodies.

9:15—WBBM—Saturday Sunshine.
WLS—Hal Culver, songs.
WMAQ—Woman's home council.
WAAF—Canary Serenade.
WCFL—Dr. Dussman, Shut-Ins.

9:25—W-G-N—News reports.

9:30—W-G-N—June Baker, homemaker.
WMAQ—N. Revell Presents [N].
WCFL—Hank Lawson's Knights.
WLS—Breakfast Club, variety [B].
WAIT—The Family Altar.
WBBM—H'sewives Prot'ive league.
WGES—George Jaworowski.
WEDC—Italian musical.
WJJD—It's Showtime.
WIND—News reports.
WMBI—Teen Age Bible Study.

9:45—W-G-N—Clemons radio rang's[M].
WLS—Ark. Woodchopper; news.
WMBI—Public service feature.
WIND—Man Your Battle Stations.
WMAQ—String Serenade [N].
WAIT—Fresh Food Facts.
WJWC—The Honor Roll.

10 —W-G-N—Camp Wolters Calling.
WBBM—News; Scrap Harvest.
WLS—Service Men's Hop [B].
WMAQ—The Creightons [N].
WJJD, WCFL, WIND—News.
WGES—Italian Community hour.
WILL—Wake Up, America!
WSBC—Danube program.
WJOB—20th Century Serenade.
WAIT—Uncle John program.
WMBI—Organ Moods.

Listeners' Choice

Variety and Comedy

10:00 a. m.—W-G-N—Camp Wolters Calling; soldiers' messages.

10:00 a. m.—WLS—Service Men's Hop, with Michael Roy, M. C.

11:00 a. m.—W-G-N—Aunt Agnes' Saturday Jamboree.

4:30 p. m.—W-G-N—Musical Scoreboard, with Jess Kirkpatrick.

7:00 p. m.—WBBM—Mr. Adam and Mrs. Eve; quiz, with Frank Crumit and Julia Sanderson. Guests: Powers models.

7:30 p. m.—WCFL—Danny Thomas show, with Marion Mann, Escorts and Betty, Sid Ellstrom, Donelda Currie, Art Kohl, and Kathryn Card.

7:30 p. m.—WMAQ—Truth or Consequences; quiz, with Ralph Edwards.

7:30 p. m.—WBBM—Hobby Lobby, with Dave Elman. Guests: Marie McMillan, parachute jumper, and Wilfred Funk.

8:00 p. m.—WLS—National Barn Dance, with Joe Kelly, Lieut. Comm. Eddie Peabody, Hoosier Hot Shots, Lulu Belle and Scotty, and Pat Buttram.

8:30 p. m.—WMAQ—Can You Top This? Comedy, with Harry Hershfield, "Senator" Ed Ford, and Joe Laurie Jr.

9:30 p. m.—WMAQ—Grand Ole Opry, with George Dewey Hay, M. C.

10:00 p. m.—W-G-N—Pan-Americana; Paul Shahin teaches listeners South American dances.

Drama

10:30 a. m.—WCFL—Little Playhouse; "The Minstrel Man," dramatization of the life of Stephen Foster.

11:00 a. m.—WBBM—Theater of Today, with Glenda Farrell.

11:30 a. m.—WBBM—Stars Over Hollywood, with Jane Wyatt.

6:30 p. m.—WMAQ—Ellery Queen; "The Adventure of Mr. X."

7:00 p. m.—WMAQ—"Abie's Irish Rose," with Mercedes McCambridge.

7:15 p. m.—W-G-N—Short Stories; "Medical Mistake."

10:15 p. m.—WMAQ—Nelson Olmsted; Sherwood Anderson's "I'm a Fool."

Music

8:30 a. m.—WJJD—Concert Hall; Coates' "Cinderella," Herold's "Zampa" overture, and Fabini's "Music from South America."

Noon—WAAF—Symphonic hour; Strauss' "Hero's Life."

1:30 p. m.—WAIT—Symphony Hall; Moszkowski's "Serenade."

8:00 p. m.—W-G-N—Chicago Theater of the Air presents "Rio Rita," with Marion Claire, Thomas L. Thomas, and the W-G-N orchestra and chorus conducted by Henry Weber. Col. Robert R. McCormick, editor and publisher of THE CHICAGO TRIBUNE, speaker.

8:00 p. m.—WBBM—Hit Parade, with Barry Wood and Joan Edwards.

8:30 p. m.—WLS—Spotlight Bands; Benny Goodman's orchestra.

9:15 p. m.—WMAQ—Dick Powell's Serenade, with Matty Malneck's orchestra; music includes "Sweet Sue," "Conchita Lopez," and "My Devotion."

10:05 p. m.—WIND—Symphonic hour; Franck's "Panis Angelicus."

10:30 p. m.—WCFL—Music Lovers' hour; Rossini's "La Gazza Ladra" overture, Smetana's "The Moldau," and Liszt's Hungarian Rhapsody No. 1.

Special Events

11:45 a. m.—WJJD—Celebrity Reporter; Ruth Shaheen interviews Capt. John E. Lighter and Jayne Cotter, ingenue lead of comedy hit, "Spring Again."

1:00 p. m.—WBBM—Of Men and Books; Prof. John T. Frederick's guest is W. W. Norton, chairman of Council on Books in Wartime.

5:00 p. m.—WIND—Illinois Owners' Handicap; Jack Drees.

6:00 p. m.—WBBM—People's Platform; "Is the Second Front a Public Issue?" Speakers: Upham Pope, Lyman Bryson, and Kenneth Crawford.

9:00 p. m.—WMAQ—Bill Stern's Sports. Guest: Frank Thomas, football coach of University of Alabama.

9:15 p. m.—WBBM—Public Affairs; Maj. Gen. Lewis B. Hershey discusses new aspects of selective service.

Football

12:45 p. m.—WISN [1150 kc.]—Marquette vs. Michigan State.
1:45 p. m.—W-G-N—Northwestern vs. Michigan; Johnnie Neblett.
1:45 p. m.—WMAQ—Wisconsin vs. Great Lakes.
1:45 p. m.—WTMJ [620 kc.], WEMP [1340 kc.]—Wisconsin-Great Lakes.
1:45 p. m.—WILL—Illinois vs. University of Iowa.
2:15 p. m.—WLS, WENR—Notre Dame vs. Iowa Seahawks.
2:30 p. m.—WJJD, WBBM—Notre Dame vs. Iowa Seahawks.

10:15—W-G-N—Morning Serenade.
WCFL—Ted Fiorito's orch.
WIND—Melody Moments.
WBBM—Keep Going, Chicago.
WJJD—Swingcapades.
WAAF—Music of Today.

10:25—W-G-N—News reports.

10:30—W-G-N—U. S. Army band [M].
WMAQ—Coast Guard on Parade.
WIND—Morning Pickup.
WBBM—Let's Pretend [C].
WLS—Poultry Service Time.
WAAF—Jamboree.
WCFL—Little Playhouse [B].
WSBC—Polish Morning revue.
WMBI—KYB Club program.
WAIT—Animals in the News.

10:45—WLS—Ervin Lewis, news.
WGES—Italian trio.
WJJD—Dick Baker, songs.

11 —W-G-N—Aunt Agnes' Jamboree.
WBBM—Theater of Today [C].
WMAQ—The Music Room [N].
WLS—Martha and Helen.
WIND—News; Morning musical.
WJJD—Listen, Ladies.
WCRW—V for Victory program.
WCFL—News reports.
WILL—Public Affairs.
WAAF—News; Off the Record.
WGES—Polish reporter.
WJWC—Band of the Day.

11:15—WCFL—Consumers' Time [N].
WJJD—Bing Crosby, songs.
WMAQ—Dave Garroway, news.

11:30—W-G-N—John Holbrook, news.
W51C—Mattinata.
WBBM—Stars Over Hollyw'd[C].
WMAQ—High School Studio Party.
WCFL—Golden Melodies [N].
WJOB—Lucky Lady.
WLS—Market reports.
WJJD—Debaters' Forum.
WIND—Star Parade.
WAIT—Curtain Calls.
WMBI—Your Church school.
WAAF—Morning Melodies; news.
WCRW—Good Nabor program.

11:45—W-G-N—Salute to the States [M].
WLS—Farm news and market.
WILL—News of Illinois.
WJWC—Charles Fogarty, tenor.
WJJD—Celebrity Reporter.
WIND—Dept. of Agriculture.

AFTERNOON

12 —W-G-N—Luncheon concert.
W51C—Military Patrol.
WLS—Man on the Farm.
WJJD—News; also WCFL, WAIT.
WMAQ—Pan-Amer. Holiday [N].
WBBM—Country Journal [C].
WAAF—The Symphonic hour.
WIND—News; Music for You.
WGES—The Polish Dinnerbell.
WCRW—Army Recruiting.

12:05—WAIT—820 Club, Tom Moore.

12:10—W-G-N—News reports.

12:15—W-G-N—The Coast Guard [M].
W51C—Accordion Ripples.
WJJD—The Music Reel.
WMBI—Hymn Sing.
WCFL—OWI news; Kingston.
WILL—Noontime Melodies.
WHFC—U. S. Marines program.

12:30—W-G-N—Victory Is Our Business.
W51C—Musical Tête-à-Tête.
WMAQ—Norman Barry, news.
WLS—Julian Bentley, news.
WCRW—Daily Tips.
WBBM—Young America Answers.
WILL—Illinois Farm hour.
WCFL—All Out for Victory [N].
WJJD—Hello, Back Home.
WMBI—Keyboard club.

12:45—W-G-N—Harold Turner, pianist.
WCFL—Spotlight program.
WJJD—Saturday Serenade.
WLS—Burlingham; markets.
WMAQ—Pied Piper Tunes.
WIND—Tempting Tempos.

News Broadcasts

MORNING.

7:00—WBBM	8:40—WMAQ	10:00—WCFL
7:00—WCFL	8:45—WIND	10:00—WIND
7:00—WIND	9:00—W-G-N	10:00—WJJD
7:15—W-G-N	9:00—WCFL	10:25—W-G-N
7:15—WBBM	9:00—WIND	10:45—WLS
7:45—WJJD	9:00—WAAF	11:00—WIND
7:55—WMAQ	9:25—W-G-N	11:00—WCFL
8:00—W-G-N	9:30—WIND	11:00—WAAF
8:00—WBBM	9:55—WAAF	11:15—WMAQ
8:00—WIND	9:55—WLS	11:30—W-G-N
8:15—WLS	10:00—WBBM	11:40—WAAF
8:30—WBBM		

AFTERNOON.

12:00—WCFL	1:40—W-G-N	5:00—W59C
12:00—WJJD	2:00—WIND	5:00—WCFL
12:00—WIND	2:30—WAAF	5:10—WENR
12:10—W-G-N	3:00—W59C	5:15—WMAQ
12:30—WMAQ	3:00—WIND	5:30—WBBM
12:30—WLS	3:00—WCFL	5:30—WJJD
1:00—WIND	4:00—W59C	5:45—WBBM
1:00—WAAF	4:00—WIND	5:45—WCFL
1:30—WJJD	4:00—WAAF	5:50—WAAF
1:30—WCFL	4:45—WMAQ	5:55—WENR
1:30—WIND	4:55—WAAF	

EVENING.

6:00—WIND	8:00—WIND	10:00—WCFL
6:00—WCFL	8:45—WCFL	10:30—W-G-N
6:30—W-G-N	9:00—W-G-N	10:30—WBBM
6:30—WLS	9:00—WIND	11:00—WIND
6:30—WIND	9:30—WCFL	11:00—WMAQ
7:00—W59C	9:45—W-G-N	11:00—WBBM
7:00—WCFL	9:45—WIND	11:30—W-G-N
7:00—WIND	9:45—WBBM	11:55—WMAQ
7:00—WLS	10:00—WBBM	12:00—WBBM
7:15—WIND	10:00—WIND	1:00—WIND
7:30—WIND	10:00—WMAQ	2:00—W-G-N
7:55—WBBM		

1 —W-G-N—Ralph Ginsburgh's orch.
W51C—Salon hour.
WLS—Farm news, Art Page.
WGES—Amerigo Lupi program.
WIND, WHFC, WCFL—News.
WMBI—Minister's Library.
WMAQ—Autumn Leaves [N].
WJWC—Alice Oleson, pianist.
WBBM—Of Men and Books [C].
WILL—Melody Hall.
WAAF—News; Concert Echoes.
WJOB—Teen Topics.
WAIT—Chicago at Work.

1:15—WAAF—Treasury Star Parade.
WCFL—Fantasy in Melodies [B].
WBBM—Profiles and Previews.
WLS—Grain markets; news.
WIND—Melody Merchant.

1:30—W-G-N—Musical Moods.
WMBI—Sinfonietta.
WIND, WJJD—News.
WAAF—Matinée Theater.
WMAQ—Minstrel Melodies.
WILL—The Digest; news.
WAIT—The Symphony Hall.
WCFL—News; Dr. Hickory [B].

1:40—W-G-N—News reports.

Serenader

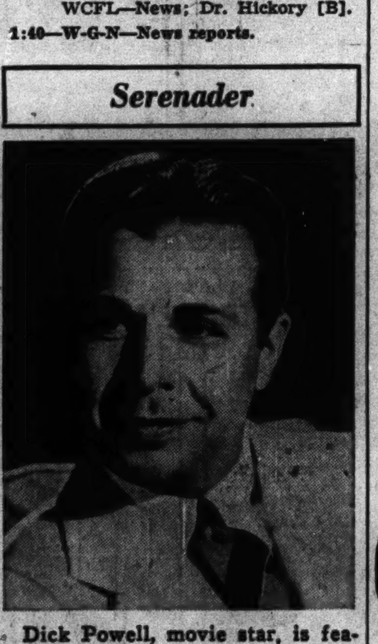

Dick Powell, movie star, is featured on the new Serenade series, broadcast over WMAQ-NBC at 9:15 p. m. Saturdays. He is supported by Matty Malneck's orchestra.

1:45—W-G-N—Michigan vs. Northwest'n.
WIND—Chamber of Commerce.
WILL—Illinois vs. Iowa.
WJJD—Dick Baker, songs.
WBBM—Salute to Victory.
WCFL—Matty Malneck's orch.
WMAQ—Wisc'n vs. Great Lakes.
WJWC—America in Song.

2 —W51C—Medley Time.
WAAF—Song; markets; interlude.
WHFC—Rocking Chair Club.
WGES—Aztec hour.
WAIT—Sport of Kings.
WCFL—Herman and Banta [B].
WIND—News reports.
WMBI—Gospel music.
WJOB—Rockin' 'n Rhythm.
WBBM—Jimmy Hilliard's orch.
WSBC—Rug Cutters Special.
WJWC—Swing Time.

2:15—W51C—King's Men quartet.
WIND—Sport Edition to 3.
WJJD—Notre Dame preview.
WLS—N. Dame vs. I. Seahawks.

2:30—W51C—Ivory Skirmishes.
WBBM—N. Dame vs. I. Seahawks.
WMBI—Lest We Forget.
WAIT—Clem McCarthy, races.
WSBC—Melody Parade.
WAAF—News; So. Amer. Way.
WJJD—N. Dame vs. I. Seahawks.

2:45—W51C—Latin Moods.
WGES—As You Recall.

3 —W59C—News bulletins.
W51C—Dance Maestro.
W67C—Three o'Clock Matinée.
WGES—Carnival program.
WIND, WAIT—News.
WHFC—Stamp Chats.
WENR—N. Dame vs. I. Seahawks.
WAAF—Your Saturday Serenade.
WSBC—Greek Gospel hour.
WMBI—Strings and voices.
WJWC—March on the Axis.
WCFL—News; Danceland.

3:05—W59C—Popular Favorites.

3:15—W67C—March of Health.
WGES—Treasury Star Parade.
WAIT—Clem McCarthy, races.
WIND—Sports Edition to 4.

3:30—W59C—Matinée Rhythm.
W51C—Jack Connor trio.
W67C—Accent on Song.
WGES—Go Forward with Chicago.
WHFC—Ave Maria program.
WEDC—Mexican Broadcast.
WAAF—Lines Behind the Lines.
WMBI—Round Table.

3:45—W51C—Choral Echoes.
W67C—Rhythm of the Day.
WAAF—Encores; organ moods.
WMBI—The Mail Bag.
WAIT—Race results.
WJWC—The Victory band.

4 —W59C—News bulletins.
W51C—Concert Reveries.
W67C—Masterworks of Music.
WIND, WAIT, WAAF—News.
WCFL—Danceland.
WMBI—Music Appreciation.
WGES—Croatian-American hour.
WJOB—Music Maker's review.
WEDC—Pan-Amer. Broadcast.

4:05—W59C—Pop concert.
WAAF—Life in Khaki.

4:15—WILL—Science news.
WIND—Sports Edition to 5.
WHFC—Neighborhood Call.

4:30—W-G-N—Musical Scoreboard.
W51C—Concert Vocals.
WAAF—The Treasury Chest.
WMAQ—Rex Maupin's orchestra.
WILL—Music That Lives.
WMBI—The Family Tree.
WJJD—Press Box Opinions.

4:45—W-G-N—Harold Turner, pianist.
W59C—Let's Go Latin.
W51C—Waltz musical.
WMAQ—Upton Close, news [N].
WAIT—Clem McCarthy, races.
WJJD—On Parade.

5 —W-G-N—I Hear Amer. Singing[M].
W59C—News bulletins.
W51C—Musical Pickup.
W67C, WCFL—News.
WMAQ—Jos. Gallicchio's or. [N].
WILL—Music of the Masters.
WBBM—Letters from England.
WGES—American Ukraine hour.
WENR—Football scores; news.
WCRW—Odds and Ends.
WIND—Illinois Owners handicap.

5:05—W59C—Patriotic Melodies.

5:15—W-G-N—Melody Time.
W67C—Organ Echoes.
WCFL—Old Time Minstrels.
WMAQ—News; H. Westbrook.
WJJD—Men Behind the Guns.
WENR—Musical Interlude.
WBBM—Russ Brown, songs.

5:25—W-G-N—News reports.

5:30—W-G-N—Navy bulletin board [M].
W59C—Rhythm Cocktails.
W51C—Dance tempos.
W67C—South American music.
WENR—E. Fitzgerald, songs [B].
WMAQ—Religion in the news [N].
WJJD—Current news.
WIND—Sports news.
WCRW—Your Home program.
WCFL—Familiar Favorites.
WHFC—Bing Crosby, songs.
WBBM—Todd Hunter, news.
WAAF—Musical Highlights.

5:45—WBBM—The World Today [C].
WMAQ—Norman Barry, news.
WCFL—Ed Tomlinson, comm.[B].
WIND—Bill Anson program.
WENR—Football roundup; news.
WJOB—Sports review.
WJJD—Suppertime Frolic to 7:45.
WAIT—Clem McCarthy, races.

EVENING

6 —W-G-N—Ralph Ginsburgh's orch.
W59C—Broadway Echoes.
W67C—Dance varieties.
WBBM—People's Platform [C].
WMAQ—Just Music.
WHFC—Yours for Defense—OCD.
WENR—The Lone Ranger.
WGES—White Eagle.
WIND, WCFL, WMBI—News.
WILL—Treasury Star Parade.
WAIT—Man Your Battle Stations.
WCRW—Around the Town.
WAAF—Music with Class.
WJOB—Dinner-dance music.

6:15—W-G-N—Sports review.
W59C—Twilight Casino.
WIND—Musical Follies.
WCFL—The Tenpin Tattler.
WMAQ—Musical Entrée.
WAIT—Clem, tomorrow's races.

6:30—W-G-N—John Holbrook, news.
W51C—Dinner music.
W67C—Six-Thirty Serenade.
WBBM—Report to the Nation.
WCFL—Rep. J. W. M'Cormack[B].
WCRW—Dinner music.
WMAQ—Ellery Queen, drama [N].
WIND—News reports.
WLS—Julian Bentley, news.
WAIT—Chicago at Work.

6:45—W-G-N—Bob Astor's orch [M].
W59C—On Wings of Song.
WLS—City Cousins, C. Acree.
WIND—Top Tunes program.
WHFC—Opportunity Time.

7 —W-G-N—Ralph Ginsburgh's orch.
W59C—News bulletins.
W51C—Composer's hour.
W67C—Novelettes.
WBBM—Mr. Adam, Mrs. Eve [C].
WLS—Earl Godwin, comm. [B].
WIND—News; Waltz Time.
WMAQ—Abie's Irish Rose [N].
WCFL—News.
WHFC—All-American program.
WEDC—Greek-Athenian hour.
WGES—Sunshine hour.
WJWC—Singing Stars.

ON SHORT WAVES

LONDON.

The following short wave programs from London may be heard over GSC, 9.58 meg., 31.32 m.; GRG, 11.68 meg., 25.68 m.:

4:15 p. m.—London Calling.
4:45 p. m.—Latest news.
5:00 p. m.—Marching On.
5:30 p. m.—Daily War review.
5:45 p. m.—News Analysis.
6:00 p. m.—Newsletter, Postscript.
6:30 p. m.—Canada Calls from London.
7:00 p. m.—American Eagle Club.
7:30 p. m.—Freedom Forum.
8:00 p. m.—News and Views.
8:15 p. m.—Books in Wartime.
8:45 p. m.—Women's War.
9:00 p. m.—Marching On.
9:45 p. m.—News bulletins.
10:00 p. m.—Radio newsreel.
11:30 p. m.—Late news.

MOSCOW.

5:48 p. m.—English Period. RKE, 15.1 meg., 19.7 m.
7:00 p. m.—Comments in English. RKE, 11.8 meg., 25.3 m.

MELBOURNE.

11:25 p. m.—American Soldiers Call Home, VLG6, 15.23 meg., 19.7 m.

7:05—W59C—One Night Stands.

7:15—W-G-N—Short Stories.
W67C—Treasury Star Parade.
WLS—Barn Dance varieties.
WCFL—Labor news flashes.

7:30—W-G-N—California Melodies [M].
W59C—Rhythm Revue.
W51C—Concert Classics.
W67C—Dance Time.
WIND—Capt. Michael Fielding.
WMAQ—Truth or Conseq'nces[N].
WBBM—Hobby Lobby [C].
WLS—National Barn Dance.
WCFL—Danny Thomas show [B].

7:45—W59C—The Symphonic hour.
W67C—News reports.
WIND—Melody Moments.

7:55—WBBM—Eric Severeid, news [C].

On Quiz Show

Evelyn Carmel is one of the Powers models who will make a guest appearance on Mr. Adam and Mrs. Eve quiz show at 7 o'clock tonight on WBBM-CBS.

8 —W-G-N—Chi. Theater of Air [M].
W51C—Serenata.
W67C—Masterworks of Music.
WBBM—Your Hit Parade [C].
WCFL—Green Hornet, drama [B].
WLS—National Barn Dance [N].
WMAQ—Army Air Forces show.
WGES—Concert Gems.
WIND—News; Band Cavalcade.
WSBC—Greek Melodies hour.
WJWC—Man Your Battle Stations.
WJOB—Curiosity Shop.

8:30—W51C—Revelry Rhythms.
WIND—Musically Speaking.
WLS—Spotlight bands [B].
WJOB—Saturday-night bandstand.
WMAQ—Can You Top This? [N].
WCFL—Melodies program.

8:45—W59C—The Sketchbook.
WBBM—Saturday Night, ser. [C].
WJWC—Music of the Masters.
WIND—Melody Merchant.
WCFL—News reports.

9 —W-G-N—John B. Hughes [M].
WMAQ—Bill Stern, sports [N].
WIND—War Summary.
WLS—Barnyard Jamboree.
WGES—Italian hour.
WSBC—Slovak Revue.
WCFL—New Prescott Show [B].

9:15—W-G-N—H. Sanders and G. Savage.
WIND—Emil Flindt's orchestra.
WBBM—Public Affairs [C].
WMAQ—Dick Powell's show [N].

9:30—W-G-N—Lawrence Welk's orch.
W51C—Dance Cavalcade.
WMAQ—Grand Old Opry [N].
WCFL—John Gunther, news [B].
WLS—Home Front program.
WIND—Nine-Thirty Edition.
WBBM—Bobby Byrne's orch. [C].

9:45—W-G-N—Chicago Sunday Tribune.
WBBM—Frazier Hunt, news [C].
WIND—Cavalcade of Bands.
WCFL—Del Casino's orch. [B].

10 —W-G-N—Pan-Americana.
WGES—Irish hour.
WEDC—Polish musical.
WCFL, WMAQ, WBBM—News.
WIND—News; Symphonic hour.
WLS—National Barn Dance.

10:15—W-G-N—Chicago at Night.
WMAQ—Nelson Olmsted [N].
WCFL—Woody Herman's or. [B].
WBBM—Salute to Victory.

10:30—W-G-N—News reports.
WBBM—Eugene Read, news.
WCFL—Music Lovers' program.
WMAQ—Beasley Smith's orch.[N].

10:45—W-G-N—Jimmy Evans' Magazine.
WBBM—Nighttime Serenade.

11 —W-G-N—News reports.
WIND—News; Emil Flindt's orch.
WGES—Rhythm Till Midnight.
WLS—National Barn Dance.
WSBC—Musical Favorites.
WHFC—Latest Hits.
WBBM, WMAQ—News.

11:05—W-G-N—Art Kassel's orchestra.
WIND—Emil Flindt's orchestra.
WMAQ—Musical Melange.
WBBM—Ray Kenny's orch. [C].

11:15—WMAQ—Your Number Please [N].

11:30—W-G-N—BBC news [M].
WCFL—Old Style Tavern.
WBBM—Ray Pearl's orch. [C].
WIND—Dance orchestra [C].
WMAQ—Joe Marsala's orch. [N].
WHFC—Evening Jamboree.

11:35—W-G-N—Les Brown's orch. [M].

11:45—WSBC—Jungle Jim, serial.

12 —W-G-N—Griff Williams' orchestra.
WMAQ—Emile Petti's orchestra.
WIND—News; Nite Watch.
WBBM—News; Ronnie Kemper.
WJWC—Midnight Revue.

12:30—W-G-N—Freddy Nagel's orchestra.
WMAQ—Pot Luck; news.
WBBM—John Duffy's orchestra.

1:00—W-G-N—Erskine Hawkins' or. [M].
WIND—News; also 2, 3, 4, 5.

1:30—W-G-N—Chico Marx's orchestra.

2:00—W-G-N—Late news roundup.

CLAIMS TUGWELL TRIES NAZI IDEAS IN PUERTO RICO

Rep. Coffee Urges Quiz on His Administration.

Washington, D. C., Oct. 16 (AP).—A congressional investigation of the Puerto Rican government was proposed today by Rep. Harry B. Coffee [D., Neb.], who accused Gov. Rexford Guy Tugwell of conducting "experiments in national socialism" in America's insular possession.

Coffee made his suggestion at a house agriculture committee hearing on a bill to authorize appropriation of 15 million dollars to promote the growing of food and feed products for home consumption in the island.

The hearing developed criticism of the Tugwell régime from committee members and two witnesses, Bolivar Pagan, Puerto Rican commissioner and author of the bill, and Rep. Fred L. Crawford [R., Mich.], member of the house insular affairs committee.

Predicted Tugwell "Mess."

Crawford said he had opposed Tugwell's confirmation and had told the governor that he would "make a mess" of things.

"I think developments have borne out my predictions," he said.

Crawford placed the blame for Puerto Rican conditions on congress, asserting that no congressional committee concerned with the island's affairs had shown any inclination to "go down there and see what's going on."

Coffee predicted that as a result of committee hostility the bill would not be approved. He said that Tugwell had a surplus of $9,000,000 in the Puerto Rican treasury which could be used to promote food production, but declared the governor did not intend to do so for the reason that "he has better uses for the money."

See 175 Million Program.

Coffee said that these "better uses" included a "government ownership program" which would place "every phase of economic life in Puerto Rico under the thumb of the governor and place practically every form of business under government ownership or control."

He declared that Tugwell had embarked on a $175,000,000 program "of breaking up the island's one cash crop—sugar."

Pagan assured the committee that Tugwell would "not get his hands on any of this money," and urged approval of the measure. He said the island was "practically under a blockade" because of submarine sinkings of ships which formerly brought in two-thirds of Puerto Rico's food supplies.

Fearful of Squandering.

Crawford opposed the measure, asserting that the money would "be squandered."

"I would put those people to work and not encourage them in idleness," he said. "I'd bring some of them to the United States to help meet the present farm labor shortage."

Rep. Stephen Pace [D., Ga.] said that he had "confidential" information indicating that, despite criticism of the Puerto Rican governor, "you've got Tugwell and he's going to stay."

President Roosevelt, asked at his press conference today to comment on a resolution adopted by the American Federation of Labor asking that Mr. Roosevelt remove Tugwell, replied that no change was contemplated in the Puerto Rican governorship.

PRIORITIES MEET PRESENT PHONE CALL NEEDS: FLY

James Lawrence Fly, chairman of the federal communications commission and of the board of war communications, said yesterday that he expected the new system of long distance phone call priorities to eliminate the need for more stringent curtailment and rationing of telephone service.

Fly addressed 500 members of the United States Independent Telephone association holding a convention in the Hotel Sherman. He called upon the telephone leaders to acquaint their operators promptly with the details of the priorities system which is to become effective Nov. 1, adding that lists of officials and agencies entitled to preëmpt service are now being placed in the hands of all companies.

Fly said that congestion of phone service in certain areas may require campaigns for the voluntary reduction of social calls. Such publicity campaigns, he said, should make known the hours of peak loads and should demand that during these periods none but urgent calls be put thru.

COURT ORDERS ARREST OF 'I AM' CULT FOLLOWER

Arrest of Mrs. Josephine Meissner, a follower of the "Great I Am" cult, for removing her two sons from a Chicago parochial school and taking them to Rome, N. Y., was ordered yesterday by Judge Oscar F. Nelson in Superior court. The boys, Robert, 7 years old, and Cary, 6, had been ordered removed from an "I Am" cult school Dec. 13, 1940.

Samuel M. Starr, counsel for Park Policeman Howard Meissner, 640 Briar place, told Judge Nelson that Meissner had tried to pay his former wife the $78 monthly support money ordered in the June 3, 1939, divorce decree, but that she spurned the money to prevent him from seeing his sons.

Mrs. Meissner's attorney, Matthew Weiss, said his client had been forced to take the boys to Rome because she was not being supported. Starr replied that his client was ready to pay the rejected support money in a lump sum of more than $900.

INJURIES ARE FATAL.

Oscar Carlson, 60 years old, a retired carpenter living at 4733 West Erie street, died in County hospital Thursday of injuries received last May when he fell from a ladder.

"Blind Man's Bluff"

By Baynard Kendrick

Copyright 1942: by Baynard Kendrick

SYNOPSIS.

For eight years, Julia Hadfield has been separated from her husband, Blake, who has refused her a divorce for fear she will marry Phil Courtney, their lawyer. Two years after the separation, Blake, president of the M. T. & T. company that failed, was supposedly shot and blinded by James Sprague, a depositor, who afterwards committed suicide. Now Julia's and Blake's son, Seth, is engaged to Sprague's daughter, Elise. Elise and Seth quarrel because she feels she cannot marry the son of the man whom her father blinded. Seth gets drunk and goes to his father for help. Father and son go to Blake's old office in the M. T. & T. building, where Blake and Seth get a tin box and a bottle of scotch from his safe. After the two have a drink, Seth goes out to connect the telephone for his father. But in a drunken stupor he stops by Elise's desk in the same building where she works for Bentley, controler for the receivership. There he goes to sleep. In the meantime Blake telephones Phil, then Julia, to come down to the office. Phil meets with an accident, spraining his arm, and doesn't arrive. But just as Julia reaches the first floor of the building, Blake plunges off the eighth floor balcony to his death. Inspectors Archer and Davis arrive, summoned earlier by a call from Blake, who promises to show them a clever murder trick. Lawson, investigator for the state insurance in the affairs of the receivership, hires Capt. Duncan Maclain, blind detective, to find out if it were murder. Sybella Ford, whom Blake left a legacy, calls on Maclain with Lawson. Maclain discovers that some loose change, a paperweight, and Blake's fountin pen are missing. He believes Blake was murdered and fears that Sprague was also murdered by the same man, who made both appar suicides. Elise discovers a ball of twine missing from Bentley's desk and finds it in Blake's desk. Maclain makes her leave it there and tells her that one of Blake's highball glasses is missing, and that it has been repaced by another glass. He sets Elise to the task of finding who replaced it. She discovers that Sybella Ford's firm was recommended to copy the original highball glass. Doxenby, a lawyer, calls on Courtney.

INSTALMENT XVIII.

BLACKMAILER.

Courtney typed Mr. Doxenby as "ambulance chaser," but one who might prove troblesome.

"I'm rather tired, Mr. Doxenby. Tell me what I can do for you."

"Certainly, Mr. Courtney," Doxenby seated himself with beautiful leisure.

"We're both of us lawyers, Mr. Courtney—both of us in the same racket, so to speak. Brothers in crime."

"Let's get to the point, Doxenby, or whatever your name is." Phil Courtney sat down at the desk, favoring his injured arm. "I don't consider the law a racket, and I don't particularly want to claim you as a brother—either in or out of crime."

"No need of getting ratty, Mr. Courtney. No offense, understand. Just my little way of making a joke, a means of passing the time. I agree with you entirely—a serious business, the law. You must know. You're handling Blake Hadfield's estate."

"Yes," said Courtney, "So I am."

"Fine." Mr. Doxenby washed his pudgy hands in gratification. "Glad to confirm it, Mr. Courtney. Glad to find my client's affairs are in the hands of so capable a man."

"Blake Hadfield never retained you in his life," Courtney broke in, cutting at Doxenby with his sharpest tone.

"Quite right, Mr. Courtney. He never did. Great misfortune for Mr. Hadfield. I tried to point it out to him. Wonderful business man, Mr. Hadfield. Too bad he was blind. That's where you come in."

"This is where you go out, Mr. Doxenby!"

"Now wait a minute." Mr. Doxenby hitched forward. "Nice fee you make handling the Hadfield estate, Mr. Courtney. If you let me help you there'd be plenty to go around—you, Garfield, Steele and Doxenby. Not that I'd want my name on the door. I have plenty of practice on my own—like to handle things myself. But taking me in with you on administering Hadfield's estate would really be worth your while."

Courtney leaned back and stared at the little shyster with a frown. Doxenby was sharp, probably crooked, but he certainly wasn't a fool. He had said just enough to convince Phil Courtney that he had to be made to I waived a fee."

"You're bordering dangerously close to blackmail, Doxenby." Courtney's lids dropped half over his dark brown eyes. "Do you really want to go on?"

"Tsk, tsk, Mr. Courtney!" Doxenby's rotund belly shook with inward laughter. "That nasty word coming from you! I'm astounded, Mr. Courtney. Blackmail? Tsk, tsk! But, let us say, any attempt or my part to force myself in on Hadfield's estate would be predicated on the fact that you have something worrying you. Is that true, Mr. Courtney? You couldn't possibly be concerned about a loan you made to Blake Hadfield many years ago, could you? A loan that was never repaid?"

"No, I couldn't," said Courtney frankly. "I don't know where you heard about that, for it was a private matter. But I'm not concerned about it, or anything else." He pushed back his chair.

"A private matter of fifty thousand dollars." Mr. Doxenby shook his round head in sorrow. "Did you ever find out what Mr. Hadfield did with that money, Mr. Courtney?"

"No." Phil Courtney's face was carved in disinterest. "Hadfield and I were friends."

"Ah, even more!" Mr. Doxenby declared with enthusiasm. "There is something touching in a relationship that just lets a loan of fifty thousand dollars rock along."

"I still don't see that it's any of your business," said Courtney with a sudden flush. "But that's what I did. In the first place, it was a fee I waived, and not a loan. So I just let it rock along—and now it's gone."

"But not forgotten." A dimple showed in Doxenby's plushy chin. "The law, Mr. Courtney, as you so well understand, is such a delicate thing. When is a loan not a loan? Who actually owes the money if a borrower, instead of keeping it, happens to pass it along?" Mr. Doxenby spread his arms, imitating a scale. "Such a delicate thing, Mr. Courtney—this way and that way. What would a jury decide if they heard that the money you loaned Blake Hadfield had been passed along?" Mr. Doxenby hastened to cover himself. "Assuming, of course, that they considered deliberate waiver of a fee until some future date, as a loan. Do you follow me?"

"No," said Courtney. "I'm not in the habit of inquiring what my friends intend to do with their money. Blake Hadfield was momentarily pressed—"I waived a fee."

"Admirable," said Doxenby. "Mr. Hadfield was so hard pressed that he added another fifty thousand to the fee you waived and invested the whole amount, half for himself and half for you."

"Suppose he did?" Courtney inquired.

"It was a most unfortunate investment, Mr. Courtney. I happen to represent a couple of investors who lost money in that bankrupt, looted firm."

"Thousands of people lost money in the M. T. & T." Courtney's right hand gently stroked his injured arm.

"Of course, of course," Mr. Doxenby agreed with maddening blandness. "Except that I'm not referring to the M. T. & T. I'm speaking of another firm."

"What firm?"

"James Sprague and company." The syllables rolled unctuously from Doxenby's heavy lips. "Whether you know it or not, Mr. Courtney, Blake Hadfield invested $50,000 dollars of your money in James Sprague and company which still has some unpaid liabilities of over a million dollars."

"What are you driving at?" Phil Courtney asked the question steadily, but the pallor of his face was revealing.

"It means, as you well know, Mr. Courtney, that you're a silent partner in that bankrupt brokerage house—and a silent partner, like any other partner, is personally responsible for all the liabilities of a partnership firm."

"To put it baldly," said Courtney, "you're hinting that I can be financially ruined if it can be proved Blake Hadfield invested my money in Sprague's firm."

"Ah!" Doxenby exclaimed. "It's a pleasure to do business with so intelligent a man."

"A mutual gratification." Courtney's quiet speech was dangerous. "Apparently, since I'm quite ignorant, Blake Hadfield was the only one living who knew about this flyer he took with my money—except you, of course. Isn't it going to be difficult to prove these contentions now that Mr. Hadfield is gone?"

"O, come, come, Mr. Courtney! The books of Sprague and company have been impounded by the State Insurance department. They are there on call. A court investigation would no doubt be able to trace the source of the one hundred thousand dollars loaned to Sprague by Hadfield."

Courtney laughed. "Doxenby, you're not only a blackmailing crook, you're a fool! Those books don't even show that Hadfield paid that money in. Well, Hadfield's gone, and Sprague is gone. Now you're going!" Courtney rose so violently that Doxenby drew back in his chair.

"Is that a threat, Mr. Courtney? I don't like threats."

"And I never threaten," said Courtney. "You can do anything you please. Drag out all the impounded books you want to, and raise any kind of a squall. But get the hell out of this office, you little chiseler, or I'll throw you out!"

Doxenby stood up. "It's a pity you hurt your arm, Mr. Courtney. I heard you might have saved Mr. Hadfield if you, yourself, hadn't had a fall."

"Get out," said Courtney, "or I'll run you out, arm and all."

"Think it over," said Doxenby. "You'll decide it's cheaper to have a good man helping you as administrator. You can never tell which way a jury will fall." He slid out thru the door.

Philip Courtney waited briefly, then eased clumsily into his own coat and took his hat from the clothes tree. Before leaving he unlocked his desk and locked it again. A .32 caliber gun was resting in his silken sling when he followed T. Allen Doxenby into the hall.

[Continued Monday.]

WOMAN STABBED, BEATEN BY NEGRO IN LOOP BUILDING

Mrs. Helen Slade, 32 years old, a buyer for a Chicago Heights department store, was beaten and stabbed with an ice pick late yesterday by a Negro who attempted to rape her in a washroom of the building at 325 Jackson boulevard.

Mrs. Slade, who lives at 1340 Schilling street, Chicago Heights, had just made a sail at the salesrooms of Johara, Inc., dress manufacturers, on the sixth floor of the building. When she entered the washroom, near the salesrooms, the Negro seized her, stabbed her in the neck with the ice pick, and knocked out four teeth with his fist. Mrs. Slade screamed and fought until he fled, taking her purse, which contained $14.

Sergt. George Harding of the Central police took her to St. Luke's hospital. Mrs. Slade described the Negro as about 35 years old, 5 feet 9 inches tall, weighing 160 pounds, and wearing a brown suit.

CAN YOU TOP THIS?

"Please, teacher, which is right—Bill or William?"

"William, of course, Johnny!"

"Well," said Johnny doubtfully, "it seems kind of funny to say, 'Look at that sparrow with a worm in its William.'"

Can you top that one? Listen to the "experts" try to top gags and jokes sent in by listeners. Enjoy a half hour of laughs! Tune in—

"CAN YOU TOP THIS?"
Every Saturday Night
8:30 WMAQ

Variety Marks Society Events for Week-End

BY JUDITH CASS.

WHAT to do over the week-end in the line of entertainment won't be a problem today and tomorrow to those who are following the suggestions of the Chicago Arden Shore association, the Louis F. Swifts, and the Chicago Committee of Russian War Relief.

Tonight the Arden Shore group, whose parties are among the largest in Chicago each fall, will give a skyline ball in the Gold Coast room of the Drake hotel. The Swifts' hunter trials at their Wheaton farm, Galloping Hills, are scheduled to start at 1:30 o'clock tomorrow—"rain or shine," say the sponsors of this benefit for the Chicago Maternity center. And on all sides of the city today and tomorrow Chicagoans will be attending "sulfa teas," from which proceeds will go toward purchasing sulfa drugs for the Russian army.

Arden Shore Party Is One of Few Balls This Season.

Dinner, dancing, a floor show and a "take it or leave it" program conducted by the W-G-N radio star, Bill Anson, will be included in the program of the Arden Shore party, one of the few balls planned for this winter. Mrs. Grier D. Patterson, chairman of the benefit, and Mrs. Patterson are among the many who will be giving cocktail parties before the ball. One of the board members has invited a group of midshipmen from Northwestern university's naval training school to be her guests as the partners of the young women who will be selling flowers.

The Swifts are keeping their fingers crossed for good weather tomorrow, but in case of rain there'll be a tent stretched over the outdoor Galloping Hills club and plenty of stable space for the comfort of the horses performing. Many of the competitors are riding their hunters to Wheaton to save shipping space and to attend the large barbecue which the Swifts are giving tonight for the exhibitors.

The trials will start at 1:30 o'clock tomorrow, and the pièce de résistance of the afternoon will be an obstacle race including such hazards as tables set with tin plates, lighted detour signs, a chicken coop full of live white bantams, and a jump called "jumping over the moon." The Galloping Hills club will be decorated Halloween style with jack o' lanterns. Bernard Hopper will judge the events, which will be open to the public.

"Sulfa" Parties to Include a Number of Gatherings.

Today's "sulfa" parties include a tea for faculty wives at the University of Chicago, given by Mrs. Dallas B. Phemister, a cocktail party Mrs. Carrington Clark is giving before a dance at the Barrington Hills Country club, and a gathering of the Russian Knitting club.

Among those entertaining at "sulfa" parties tomorrow will be Mrs. Sidney McAllister, Mrs. L. F. McClure, Mrs. Francis Patton, Mrs. Marcus D. Richards, Mrs. Mitchell Dawson, Mrs. Isaac E. Ferguson, Mrs. Henry Getz and Mrs. Adolph Ballenger, Mrs. G. Willard Hales, Mrs. Paul V. Harper, Mrs. Byron S. Harvey Jr., Mrs. Herman Black and her daughter, Miss Mary; Mrs. Ernest L. Block, Mrs. Donald Boyer, the American-Russian Young Women's club, the Chicago Teachers' college, and Mrs. Arlen Wilson and Mrs. Walter Rietz, who are entertaining together. There'll be a box supper party at the Saddle and Cycle club. The Rogers Park Russian Relief club is giving a "sulfa social," and both the Windermere East and Shoreland hotels will have teas in their lobbies.

Gardiner B. Van Nesses Jr. Become Parents of a Son.

A cablegram to Balboa in the Canal Zone told Lieut. Gardiner B. Van Ness Jr. of the birth of his son, Gardiner III., on Thursday in Passavant hospital. Lieut. Van Ness is hoping to get leave soon from his navy post, where he has been stationed for seven or eight months, to fly up to see the baby. Mrs. Van Ness Sr. plans to leave shortly for a trip to Arizona. Her elder son's wife is the former Ruth Johnson, daughter of Mrs. Homer H. Johnson of Kenilworth.

Lieut. and Mrs. George H. Swift Jr. [Byrd Littlefield] are arriving tomorrow from Boston, Mass., to spend his first leave from the army with Mrs. Swift's mother, Mrs. Calvin G. Littlefield, and brother, Goodrich Littlefield Jr. of North State street.

Frederic C. Woodward, president of the Chicago Council on Foreign Relations, and Mrs. Woodward head the list of those who will be at the speakers' table at a luncheon meeting today at the Hotel Sherman at which Col. Hugh J. Knerr will speak. Rep. and Mrs. Charles S. Dewey, Capt. and Mrs. Richard Whitehead, the Warren Shoemakers, Dr. and Mrs. Paul M. Magnuson, and the Max Karants also will be at the speakers' table. The meeting will be held in the grand ballroom, and Col. Knerr will speak on "The Fight for Air Power."

Tea to Welcome Officers of Opera Guild Juniors.

New officers of the Opera Guild Juniors and prospective members will be welcomed at a tea Mrs. James G. McMillan is giving for the officers today at the Arts club. Miss Carol Fox's place as president is being taken by Miss Mary Jane Brummel. The other new officers are Miss Martha Schueler, Miss Ariel Tatman, Miss Janet Richardson, and Mrs. Richard Horn. The special guest will be Edith Mason Ragland [Mrs. William Ragland].

Miss Elizabeth Gillespie and Lieut. Le Roy Kramer Jr. have elected to keep the parties preceding their marriage on Oct. 24 down to a minimum, but several of their friends will be entertaining for them this week-end. Edward P. Russell will be host at cocktails today, and Mr. and Mrs. Van Asmus Bunting will entertain at cocktails tomorrow before the Peter Moons' luncheon in Lake Forest.

Infant Welfare Rummage Sale Will Be Held Next Week

[TRIBUNE Photo.]

Mrs. Peter D. Ridenour II. and Sister, her English miniature sheep dog, at ease in the living room of their Elm street apartment. Mrs. Ridenour has contributed many interesting objects from her household for the Kenilworth Infant Welfare rummage sale to be held next Monday, Tuesday, and Wednesday at 1518 Howard street. Husbands of members have been invited to a presale tonight at the shop. Everything for the baby, a sun-ray lamp, an electric roaster, sterling silver pieces, and sporting goods are included in the stock.

White Collar GIRL

BY RUTH MACKAY.

Cincinnati Cyclone.

"I'm afraid I really came to see what you look like," I began and then, noticing her quick, responsive smile I felt I could explain. "You see, the war is offering new and venturesome fields to women, many of them rather unfeminine fields. After all, high explosives aren't needlepoint! But you," I added, deflated, "don't look a bit as I expected. . . . You look like a woman with a house and a garden."

"I am," she said quietly, "you should see the first dahlia in my garden this fall—a lovely lemon color."

And I thought how the war has changed the pattern of living, for Virginia Myers, assistant [in charge of women's activities] to Col. Crosby Field of the safety and security division of the ordnance deparment, IS a woman with a garden and an eight room house and an Irish terrier [Mike], but she rarely gets home these days and scarcely has time to unpack her suitcase when she does.

Until her husband went in service two and a half years ago—he's overseas with the artillery—she lived a pleasant life . . . cooked and sewed and made all her own hand knit clothes. But she has a professional background, too. A graduate of the University of Cincinnati, majoring in economics, she is a Phi Beta Kappa and received a fellowship for summer study at the Geneva School of International Relations, where she attended the closing sessions of the disarmament conference.

She has done any number of volunteer jobs as well as publicity and promotion and has worked for the bureau of economic security and in rehabilitation. Now she is heart and soul in this safety work where women are being trained as safety auditor aids [under civil service] to protect the lives of the thousands of women workers from fire or espionage or sabotage in the manufacturing, loading, storing, and processing of explosives.

Up and down the country she goes, interesting women in the man sized, intensive course of study under civil service—seven days a week, it is, six weeks, from 9 in the morning until 10 at night—up and down the country she goes saying "It CAN be done . . . women CAN inspect fire equipment . . . they CAN evaluate installation facilities . . . sanitary conditions . . . They CAN do it."

Out of a garden she has come into a whirlwind of activity . . . they call her the "Cincinnati Cyclone."

Commercial Chant.

Perhaps they might be named the "Singing Secretaries" . . . or then, again, they might be termed the "Steno Songbirds" . . . but whatever you wish to call them, if you want to hear a pretty air on the air, listen to the Jones Commercial High school sing the school song tomorrow on the Citizens of Tomorrow program.

Feminine Boss.

"The successful woman executive must be able to see the impersonal goal of management. She must develop *esprit de corps* and create enthusiasm for her own leadership. She must meet differing opinions amicably and abstain from habits that distract and disintegrate. And not the least difficult, she must learn to criticize without antagonizing and praise without flattering."—Margaret H. Hickey.

Today Will Be Wedding Day for Zada Craft

Only members of the two families will attend the marriage today of Miss Zada Dustin Craft and Burdette Pond Mast Jr., who will be married at 4 o'clock in the home of the bride's parents, Mr. and Mrs. Daniel Dustin Craft of Winnetka. The Rev. Samuel D. Harkness will perform the ceremony, which will be followed by a small reception. The bride's uncle and aunt, Mr. and Mrs. Douglas Martin, have come from St. Louis for the wedding. After two weeks in the south Mr. Mast and his bride will live on the north shore until he enters the service in the near future.

Miss Jane Crowell Lord and Herbert C. Brook will be married at 8:30 o'clock tonight in the Hinsdale Union church, with a family reception following in the home of the bride's parents, Mr. and Mrs. John S. Lord of Hinsdale. After a wedding trip to Virginia Mr. Brook and his bride will live in Washington, D. C., where he is connected with the legal department of the Office of Price Administration. Mr. Brook's parents are Mr. and Mrs. John C. Brook of Stronghurst, Ill.

Miss Marde Watt and Lieut. William D. Burke, son of Mr. and Mrs. William D. Burke of North Lockwood avenue, will be married at 9 o'clock this morning in St. Monica's church in Shorewood, Milwaukee, Wis. Later the bride's parents, Dr. and Mrs. J. Edward Watt of Milwaukee, will give a breakfast at the Schroeder hotel. Both Lieut. Burke and his fiancée were graduated from Marquette university. They will live near Dallas, Tex., where Lieut. Burke has been assigned to an army hospital base.

Dear Diary BY BECKY

OCD: "BUY WISELY"

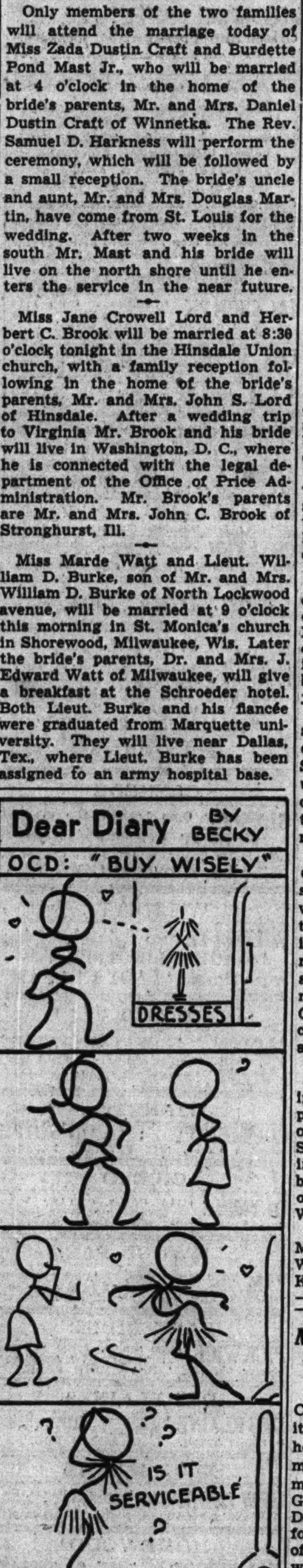

Reg. U. S. Pat. Off.: Copyright, 1942, by The Chicago Tribune.

Women in War Work

—By Kate Massee—

Attendance at yesterday's 11th annual Mid-West Filing conference at the Palmer House increased so rapidly that the audience outgrew the Crystal room by noon and had to move to larger quarters. Women already in the business came from as far away as La Crosse, Manitowoc, and Beloit, Wis.; from Culver and South Bend, Ind., and from Peoria, Rock Island, and Kansas City to hear the latest reports on how to be good housekeepers for American business. The registrations of those already in the business and women who came from Chicago and suburbs to hear about the filing position openings was nearly 300 at noon.

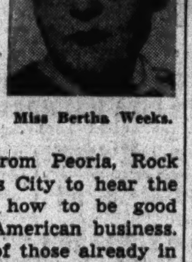

Miss Bertha Weeks.

Miss Bertha M. Weeks of the Chicago Bureau of Filing was general chairman. In her keynote address she characterized the business as being on the second line of defense ever since Pearl Harbor.

"No organization can function without reference to its files," she said, "because files represent the history of business. If the files function haltingly or not at all, they are hindering the war effort."

Problems of setting up files for government correspondence were discussed. The luncheon speaker was Miss Mary A. Kennedy, personnel officer of the Harris Trust and Savings bank. Her advice to the assembly was generally applicable to other jobs as well.

She said the second ingredient of success in business is the necessity of developing one's self as a person. She advised developing social skill, undertaking something new periodically, and keeping a program so full that there is always something to do next.

Miss Kennedy further said that the difference between a woman who stays a good file clerk and the one who takes a place in management is the difference between a person who is controled or who controls. The majority of women and the few men at the conference were told of the need for workers in the business. Growth of government agencies has created openings both in government and civilian undertakings.

The problems facing Negro women in wartime and the part they can play in the war effort was the theme of discussion yesterday at the South Side Art center. The session was one in a three day conference being held by the Chicago metropolitan council of the National Council of Negro Women.

Participating in the program were Mrs. Mary Bousfield, principal of the Wendell Phillips High school; Miss Kathryn L. Judkins, director of women in industry at the Illinois Institute of Technology, and Austin H. Scott of the man power commission.

As a member of the woman's policy committee of the man power commission, of which Miss Margaret Hickey is chairman, Mrs. Bousfield told of the value of women's ability being universally recognized.

"There is work for all," she said, "and soon will be more, as younger men are drafted into the armed forces. Older women with their advice and wisdom gained over the years, and younger ones, with their enthusiasm and ability, will find their proper spheres."

Miss Judkins, speaking on "Training Women for New Fields," said that the persons who are being called upon to fill war jobs today are women, older men, and the physically handicapped. She praised the rapidly changing mental attitude of employers toward jobs for women and quoted figures to the effect that soon 50,000 women per week will be leaving their homes to go out and replace men in vital work.

She urged her listeners to prepare against the day when opportunity would be knocking at their doors, stressing the fact that trained workers in skilled or semiskilled jobs will speed up production.

Mr. Scott, in reviewing a survey of women employment in region 6 [Illinois, Indiana, and Wisconsin], told the women that the employment of women generally depends upon four factors: The number of men going into service, the situation as regards materials; the supply of labor, and the rapidity with which employers become able to understand and put into effect such programs as affect women employés.

Mr. Scott concurred with Miss Judkins in urging preëmployment training, to break the shock of transition from home or nonessential work to industry, and to anticipate the great demand that economic factors will make on the woman worker.

He further urged his listeners to do missionary work in their communities, in acquainting women with the importance of defense training courses. Women, either white or Negro, he said, will be accepted into any program of war training for which their backgrounds and ability are fitted.

Mrs. Carter Collins, organizer of the Association of Army Wives, a group which is devoted to giving counsel and setting up a social program for the wives and mothers of men in any armed service, has announced two meetings for next week.

All wives of officers in service are invited to luncheon at the Army-Navy club, Fne Arts building, at 12:20 o'clock on Wednesday. Reservations must be made at the club on Tuesday afternoon. The luncheon discussions will be devoted to ways and means of better serving in the war effort. There will be information for officers' wives who want to do volunteer work and for those who wish to have paid positions.

On the next day, Thursday, the wives and mothers of all service men are invited to attend a meeting at 2:30 o'clock at the USO club at 131 South Wabash avenue. The association will take the opportunity to tell the women what the USO is doing for the women by way of providing information and being of service to those who make journeys to camps.

[The Women in War Work department reports on women's activities in war and defense work and answers questions of women wishing to take part in these activities.]

Maternity Center Group Will Hold Tea Tuesday

The North Shore auxiliary of the Chicago Maternity center will hold its opening tea on Tuesday in the home of Mrs. John Victor of Wilmette. Mrs. Horace Dawson of Wilmette will review "And Green Grass Grows All Around," by Marguerite Dawson. This year the auxiliary is foregoing a large benefit, but each of the six sewing and bandage groups will sponsor small benefit projects thruout the season to meet their financial quotas.

Club Leaders Told of Perils to Democracy

BY IRENE STEYSKAL.

A warning that representative government in this country is endangered by "the development of dictatorial methods" was issued yesterday at the opening session of the board of directors of the General Federation of Women's clubs by the president, Mrs. John L. Whitehurst of Baltimore, Md. The three day meeting is being held in the Hotel Sherman.

Charging the club leaders with the responsibility for shaping public opinion, Mrs. Whitehurst said: "Do not let this great war emergency blind you to your responsibility to see that our representative form of government is preserved. . . .

"Most of us think of this war in a military sense; we think of Germany and Japan as nations wishing to conquer more countries in order to have more territory. Many of us have lost sight of the real motive—that of dominating the world thru an ideology of government which is abhorrent to us. Military activity is just one phase of the war. . . .

"We are fighting to defend ourselves, even tho we did not want to do so. The reluctance to fight is causing many of our people to sit back complacently and ignore the development of dictatorial methods in this country. We want to be patriotic. We want to win the war and the peace, but we do not want peace to the extent that in the end we will have a form of government comparable to those we are fighting to suppress.

"My warning to you is this: Be alert; take more interest in political elections; scrutinize the men and women who desire election to public office; sponsor women for places on various boards and public institutions; elect more women to public office; voice your opposition to political leaders in your state or in the nation who attempt to eliminate some of our democratic procedures."

The club leaders were told by Harold N. Graves, assistant secretary of the treasury, that no system of taxation, borrowing, or rationing can stem the dangers of inflation as could a "public consciousness" of the need for thrift, saving, and self-denial.

Maj. Bascom Johnson, assistant director of the American Social Hygiene association, called upon the women to aid in the fight against venereal disease, which he described as a "serious threat" to the man and woman power of the country in a crucial time. He called for a "sharpening of the edges" of laws to reduce prostitution, urged the extension of recreational facilities in the "mushroom" centers of population, and advised a "curfew" for young persons under 16 years of age in communities where it seemed justified.

In a department report on public health, Mrs. Horace B. Ritchie, chairman, gave new facts acquired by her department on venereal disease and prostitution. "The flood of men and women going into industry under abnormal conditions is a source of new difficulties," she said. She stressed that "preëmployment examinations, treatment where need exists, and continued freedom from infection should be established polices of employment."

Other speakers at the morning and afternoon sessions were Miss Ethel Rockwood, secretary of the children's bureau commission on children in war, who spoke for Miss Katharine Lenroot, chief of the bureau, unable to appear because of illness; Joseph B. Eastman, director of the United States Office of Defense Transportation; Sterling Morton, president of the Illinois Association of Manufacturers, and Ernest Von Hartz, foreign news editor.

A suggestion that women of America become "inflation wardens and the monitors of inflation control results" was made last night before the board by William P. Witherow, president of the National Association of Manufacturers.

"Every women's club can form an economic stabilization committee to study local inflation results and advise with Washington," Witherow said. He spoke at a dinner given the general federation board by the Illinois federation directors. Margaret Bondfield, former British labor minister, and Capt. Canfield Cook also spoke.

Front VIEWS and PROFILES

BY MARCIA WINN

Absolution.

Many are aware that "Hellzapoppin" is on now at the Erlanger theater by night, but few realize that a church group holds a revival there by day. As the devout pray, only a thin asbestos curtain separates the groping towards heaven from the properties of hell. Just thought you'd like to know.

War Names.

Dnepropetrovsk and Shangjao
Guadalcanal and Astrakhan,
And I may have to wrestle with
Bandar Shapur and Isfahan.
But while I blindly hashknife names,
One spot of comfort comes to me:
There're mighty few would understand
If I pronounced them properly.

—N. S. Cowley.

Voices.

Few, if any, theatergoers recognize it, but the two voices that ring out in a radio broadcast in the second act of "Spring Again" are those of **Guthrie McClintic**, producer-director, and **Sonia Stokowski**, daughter of the celebrated conductor. A year ago when the play started out in Baltimore, McClintic was dissatisfied with the radio program he was using. Like many bosses, he thought he could do better himself.

The Line Is Thin.

It was the small boy's first day in kindergarten at the Mason school, and when he came home, his mother asked him how he liked it.

"Fine," he said, "but two children cried all day."

"Who were they?" his mother asked.

"O, one was a silly little girl. One was me."

Notes on the War.

James Yarnell Braden of Chicago, a cousin of **Admiral Harry E. Yarnell**, retired commander of the Asiatic fleet, has enlisted as a private in the marines. He first wrote the admiral and asked what branch of the services he should try for. Back came the answer, surprising from the pen of a navy man. "I'd say the marines are the finest corps of all." . . . In a letter from England: "The town is in ruins. Our home is a wreck. But the roses are lovely." . . .

The Wickedness of Indiana.

C. A. Kiler of Champaign, author of the diverting "On the Banks of the Boneyard," tales of the University of Illinois as it was half a century ago, tells the story:

It was 1906, and he was on a train passing thru Covington, Ind., when a benevolent gentleman 6 feet tall with long white beard and hair and clothes of a ministerial black sat down beside him. The man of benevolence introduced himself as an elder from Covington "on my way to the conference at Jimtown" and brought out a bundle of tracts entitled "The Weight of the Cross."

"I handed him a morning paper to quiet his talk," Mr. Kiler recalls, "and the black headline announcing the destruction of Valparaiso caught his eye.

"'I tell you, sir, the Lord has sent a righteous visitation of earthquake and fire,' he began. 'The Democrats are corrupt. The Republican state officers are corrupt and run away with the people's money. The whole state of Indiana is going down, down. It is no wonder the Lord has sent this terrible visitation of earthquake and fire.'

"'But this earthquake was in Valparaiso, Chile, not in Valparaiso, Ind.,' I protested.

"'Well, it don't make no difference,' he replied. 'It ought to have been in Indiana.'"

Everyman's Land.

The news that Mme. Litvinov was instrumental in having Russian school children study English with 800 basic words brings to mind the perplexed query of a caller the other day. "Now, this woman asked if I could tell her where she could learn esperanto," she pouted. "Any idiot knows there is no country by that name."

Lectures Today

Charles R. Knight, "Life's Pageant Thru the Ages," illustrated, 2:30 p. m., adults' program; "Australia," motion pictures for children, 10 and 11 a. m., Simpson theater, Field museum, free.

"Rediscovering America," one hour movie program on Iceland, Philippines, Panama canal, 2:30 p. m.; gallery hour for children, instruction in drawing, 11 a. m., Art institute, free.

Downstairs at Stevens
Stevens
State near Washington
Downstairs at Stevens

8.95
Petite Peg
pretty, fringe-trimmed peg-top dress!
Sweet and young . . . a perfect dress for you petites, sizes 9 to 15. Fancy enough for fun and frolic . . . yet basically simple—for your work-a-day or school day. Gold, Kelly Green, Lipstick Red, Aqua, Purple or Powder in a lovely rayon and wool fabric. Plenty scrumptious at only 8.95.
Sorry, no mail orders!
Downstairs—State
Chas. A. Stevens & Co.
Budget Shops
Budget Shops — Downstairs at Stevens

Sally's

ALL-WOOL TWEED
Zip-In
WITH REAL LEATHER LINING
$29.95
It will be a long time before you again see all-wool zip-ins like these at such a low price! Completely ZIPPER-fastened, *genuine leather* lining with full leather sleeves, knitted wristlets. Just right without the lining on these brisk fall days. . . . With lining, they'll be tops when the thermometer drops.

LINING HAS FULL LEATHER SLEEVES AND KNITTED WRISTLETS

SALLY SHOPS
27 N. State Street — 31 S. State Street
6328 S. Halsted Street, 925 E. 63rd Street, 2352 E. 71st Street, 4265 Archer Avenue, 4017 Milwaukee Avenue
2754 Milwaukee Avenue, 4740 Sheridan Road, 3226 Lincoln Avenue, 2436 Devon Avenue, 3323 Lawrence Avenue
5610 Belmont Avenue, 4020 W. Madison Street, 1631 Orrington, Evanston, 1143 Lake St., Oak Park, 6326 Cermak Rd., Berwyn

Critic Deplores One Episode in WellActedFilm

"TALES OF MANHATTAN."
Produced by 20th Century-Fox.
Directed by Julien Duvivier.
Original stories and screen play by: Ben Hecht, Ferenc Molnar, Donald Ogden Stewart, Samuel Hoffenstein, Alan Campbell, Ladislas Fodor, L. Vadnai, L. Gorog, Lamar Trotti, Henry Blankfort.
Presented at the State-Lake.

THE CAST.

Orman	Charles Boyer
Ethel	Rita Hayworth
Diane	Ginger Rogers
George	Henry Fonda
Browne	Edward G. Robinson
Charles Smith	Charles Laughton
Luke	Paul Robeson
Esther	Ethel Waters
Rev. Lazarus	Eddie [Rochester] Anderson
Halloway	Thomas Mitchell
Luther	Eugene Pallette
Barry	Cesar Romero
Ellen	Gail Patrick
Edgar	Roland Young
Squirrel	Marion Martin
Mrs. Smith	Elsa Lanchester
Arturo Bellini	Victor Francen
Williams	George Sanders
"Father" Joe	James Gleason
Prof. Lyons	Harry Davenport
Hank Bronson	James Rennie
Costello	J. Carrol Naish
The Hall Johnson Choir	Themselves

By Mae Tinée.

Good Morning!

Looks like somebody went out to sea with a dragnet! Could be the producer of this opus. [Lookit the cast and lookit who wrote the scenario!]

Now there is an old saying about a lot of cooks spoiling broth. There's nothing really spoiled about "Tales of Manhattan," but it would certainly have been a more savory mess without the Laughton episode. . . . THAT is about the most ridiculous thing I ever saw on the screen. . . .

Can you imagine a great audience of American music lovers laughing down a guest composer who is conducting his own first great work because his ill fitting tall coat splits when he waves his baton? . . . Can you imagine the regular maestro standing up in his box silencing the same hooting patrons with one look—and then calmly removing his own coat and motioning the guest to do the same? Can you imagine—when this has been accomplished—every man in the place standing up and solemnly and repentantly divesting himself of his tails? I don't believe you could. . . .

But somebody did—and that's what happens in this picture. . . . It is fantastic.

In other respects I believe you'll enjoy "Tales of Manhattan," which is reminiscent in treatment of both "Grand Hotel" and "If I Had a Million." It's the story of a tail coat and the experiences of various persons who wear it.

The suit starts out as an accursed garment, having been anathematized by a tailor who'd been discharged because of some trouble about lapels.

A famous actor [Charles Boyer] caught a-dilly-dallying with a married woman [Rita Hayworth], gets shot in it by the husband [Thomas Mitchell]. . . . I don't know whether he dies or not. . . . Because of the suit, Ginger Rogers ditches Cesar Romero for Henry Fonda. . . . Then Charles Laughton sweats blood in it, so to speak. . . . Edward Robinson, a bum, descended from high estate, finds it a stepping stone to better things. . . . After that there are Paul Robeson, the Hall Johnson choir—and a scare crow— for the tail coat to have dealings with.

The picture is expensive, well acted, not so well directed—and too long.

See you tomorrow.

Sanitarium Auxiliary Plans Black-Out Ball for Nov. 14

The junior auxiliary of La Rabida Jackson Park sanitarium is making plans for its black-out ball on Nov. 14 in the Gold Coast room of the Drake hotel. Mrs. Clyde S. Benham is chairman of the dinner-dance, with Mrs. Joseph H. Grayson as co-chairman. Mrs. William C. Welsh is chairman of the ticket sale. Mrs. A. R. Stevens heads the entertainment committee, and Mrs. William J. Frazier is in charge of reservations. Working on the invitation committee are Mrs. Paul B. Fischer, Mrs. Elizabeth Broman, Mrs. Frederick W. Wendnagel, Mrs. Herbert J. Roney, and Mrs. W. E. Thoresen.

Thru the Looking Glass

So far as we can judge by observation, women aren't tempted for a moment to abandon beautiful nail polishes because there's a war on. We can't imagine where the rumor that they would give them up originated.

It is true that purely frivolous shades, theatrical and not wearable with more than one costume color, are not seen around town except on the fingers of a few. It's true too that for certain tasks women don't wear any polish at all, but they put some on the minute the job is done. And they're becoming more deft than ever in applying it themselves.

The new fall and winter shade just presented by a house that keeps a weather eye on trends in fashion and taste is a perfect example of a nail tint that sacrifices nothing of beauty to "wearable" quality. It's a shade for the woman who likes a color that has depth, but its depth is so soft toned that it can be worn with practically any color.

It's a rose shade, not blue, but not pink either. Of all the dark tints this seems to us one of the most neutral, which probably explains why it is so universally flattering and practical. It's got character, but is not too obtrusive and is completely divorced from the prewar bucket-of-blood nail finish.

Against blue, black or brown it's very good, and when we saw it just the other day against some of the new muted greens we thought it the prettiest shade ever developed for smart contrast with them.

ELEANOR NANGLE.

[For information telephone Eleanor Nangle, Superior 0200. Inclose self-addressed, stamped envelope for written reply.]

Looking at Hollywood

By Hedda Hopper

Hollywood, Cal., Oct. 16.—Ran into Charles Coburn on the "Merry Go Round" set and found him all atwitter over a letter he'd just gotten from Bruce Bairnsfather, British cartoonist and playwright whose comedy, "The Better 'Ole," was such a hit during the last war. Bairnsfather is now visiting our American expeditionary forces in Ireland and gathering material for a new play based on their experiences, with Coburn in mind for the main character. Coburn, you remember, was the original Bill in "The Better 'Ole," and if those two get together on this idea, something mighty good's bound to come of it. Bairnsfather's promised to send him the script when finished.

Charles Coburn

By Hook or By Crook.

If you've got any stage or screen ambitions, Mary Martin is the gal to know. She's had so many protégées that the producers are getting kinda cagey about letting her hook them for auditions. So Mary's getting cagey, too. When Buddy De Sylva said he was too busy to listen to her latest protégée, Dolores Gray, Mary had the girl come with her on the "True to Life" set. Then when Buddy came over to hear Mary sing, she cornered him and made him listen to Dolores first. It worked. He liked her singing enough to offer her a test, and when Dolores told him she wasn't interested in pictures but wanted to go to Broadway, he gave her a flock of letters of recommendation that won't do her a bit of harm. She's 18, sings with that Ethel Merman quality.

Lucky Tyrone.

Chatting with Tyrone Power's mother at Ivar house the other day, I asked her what Tyrone was up to, but she talked mostly of Annabella, who, she says, isn't bothered a bit by the servant shortage, 'cause she's not only a capable housekeeper but an excellent cook. When she can't get help, she just does it herself. Whisks thru her house and gets it ship-shape before you can say "ouspenskaya," and in 40 minutes can whip up a dinner that will make you dream of Paris in the good old days. Mrs. Power says that whenever Annabella's preparing a meal, you can hear her give off an enthusiastic whistle every now and then, and Tyrone always says, "she's just tasted something—and it's good!"

Uncle Sam Comes First.

Just when Sol Lesser thought he had his feminine lead for "Stage Door Canteen" set, the navy got her. The girl is Edith Kingdom Gould, grand-daughter of Jay Gould. She's been on Broadway for two years. Right on the heels of word from Sol that she was his choice for the picture, she got notice that she'd been accepted by the WAVES—with three days to report for training! . . . That part of Jade in "Dragon Seed" has now narrowed down to three choices: Hedy Lamarr, who seems perfect according to the scrip; Judy Garland, who has just tested, and now Lana Turner, who's spending a lot of time at the makeup department, where they're making a mask for her. Producer John Considine is going to settle it very soon. . . . Cobina Wright Jr. won't have to do any more deb parts, according to her new contract with Twentieth Century.

Bits and Parts.

John Garfield has done his Christmas shopping already. Today he bought a war bond for every one on his list. . . . I hear Janet Blair has so many escorts in New York now that she could start a bureau. . . . Kaina Paxinou has received word that her husband, Alexander Minotis, has received the gold cross of the royal order of George I. from the king of Greece, who's now in England. . . . Ginny Simms says the Nazis don't have to move an army to be offensive. . . . Leslie Brooks, who gets 500 fan letters a week, writes one a week herself to Lieut. James Stewart, whom she's never met—but she's a-hopin', 'cause he's her hero. . . . Mary Lee's 12 year old sister threw the household into an uproar during the recent salvage drive by tossing in a whole bunch of keys, including those to Mary's dressing table and diary. . . . Capt. Gene Raymond says, "A world at peace is the time when you can get all the sleep you need."

"Mammy" Hayworth.

In her next picture, Rita Hayworth, appearing opposite Humphrey Bogart, plays the mother of a 20 year old boy. But don't worry, kids—it's only in one sequence. Rest of the picture she'll be herself. . . . Jack Hart, radio operator on one of the tankers sunk in action in the north Atlantic a few days ago, has returned to Warners, where he was formerly a technician, to become an actor. He'll play a radio operator on a tanker that's sunk in the picture "Action in the North." . . . O, O! Here we go again. Veronica Lake and Paulette Goddard and Claudette Colbert will all be in "So proudly We Hail." . . . Speaking of Claudette, wait till you see what she does with a pair of men's pajamas in "Palm Beach Story." The shirt becomes a blouse with the sleeves rolled up, one leg is turned into a belt, the other into a turban; and for a skirt, well, Claudette just wraps a blanket around herself. Sounds like an outfit only Claudette could get away with.

[Copyright: 1942: By The Chicago Tribune.]

Inactive Nurses Urged to Go Back Into Service

Inactive registered nurses were urged to return to service yesterday in an appeal voiced by Frank G. Thompson, director of the state department of registration and education. He declared that the shortage of trained nurses for both military and civilian needs is critical.

WORLD'S MOST BEAUTIFUL CHINESE & AMERICAN RESTAURANT
HOE SAI GAI
Before the Show Enjoy a Sirloin Steak or Roast Young Tom Turkey 75c
AFTER THE SHOW Delicious Chicken Chow Mein
Late Night Snacks and Cocktails in the Ming Room
75-85 W. RANDOLPH ST.

MOTION PICTURES DOWNTOWN

PALACE Rand at La Salle. Open 8:45 a. m.
WALT DISNEY'S MULTIPLANE TECHNICOLOR FEATURE
Bambi
A GREAT LOVE STORY
LATE SHOW
"SHERLOCK HOLMES & THE VOICE OF TERROR"

World PLAYHOUSE 410 S. Mich. Ave. CONT. FROM 11 A. M.—40c to 6:30, tax inc.
Last 7 Days! "GUERILLA BRIGADE"

GRAND Clark near Randolph Op. 9 A. M.—28c to 1 2 HITS
TODAY AND TOMORROW ONLY! 2—SUPER THRILLERS—2
BRUCE CABOT, VIRGINIA BRUCE in "LET 'EM HAVE IT"
Plus Richard CROMWELL, MARY CARLISLE in 'BABY FACE MORGAN'

STUDIO Van Buren at Michigan. Op. 10:45. 40c to 1—50c to 6:30—59c after 6:30
MEN IN UNIFORM 35c AT ALL TIMES
"ESCORT GIRL"—10th Week
Plus "JUNGLE VIRGIN" ADULTS ONLY
EXTRA! MIDNITE SHOW TONITE!

RIALTO MIDNITE SHOW TONITE 12:05
POPULAR PRICE—IN PERSON HINDA WASU —AND HER— HINDU BELLES
T. POWER J. FONTAINE "THIS ABOVE ALL"

CLARK FIRST RUN NEWS REELS
Rosalind Russell and Fred MacMurray "Take a Letter, Darling" and "NIGHT TRAIN"

NORTHWEST
BALABAN & KATZ Wonder Theaters • OFFICIAL BOND ISSUING AGENTS •
HARDING Starts 1:10—Late Show 10:30 YEAR'S GAYEST MUSICAL!
BING CROSBY—FRED ASTAIRE and Marjorie Reynolds in Irving BERLIN'S "HOLIDAY INN"
& Wallace Beery, Marjorie Main "JACKASS MAIL"
Xtra! Get in the Scrap! See "SALVAGE"

Tyrone Power, Joan Fontaine SMASH! POWERFUL!
GATEWAY 5216 Lawr. Op. 1:30 / CONGRESS 2135 Milw. Op. 1:30 — Eric Knight's "THIS ABOVE ALL" & NORMA SHEARER ROBERT TAYLOR "HER CARDBOARD LOVER"
CONGRESS ONLY! STAGE: 8:45 P. M. 5 ACTS VODVIL!
BOTH THEATERS: 2 Late Features 10 P. M.
Both Theaters: OWL SHOW at 10 p.m.
TERMINAL STARTS 1:45 / BELPARK OPEN 1:30 — "FLIGHT LIEUTENANT" Johnny WEISSMULLER "TARZAN'S NEW YORK ADVENTURE"
3 FEATURES CRYSTAL OPEN 1:30 / BILTMORE OPEN 1:30 — ROSALIND RUSSELL "TAKE A LETTER, DARLING" & "LADY in a JAM" plus "COMMANDOS RAID BY NIGHT"
Will Rogers Op. 1:30 "Men of Texas" Spy Thriller! "PACIFIC RENDEZVOUS"
PORTAGE Open 1:30 "KINGS ROW" & "MAGNIFICENT DOPE"—Owl Show 9:45
ADMIRAL Op. 1:30—VAN HEFLIN, 'GRAND CENTRAL Murder' & Action! 'POLICE BULLETS'—Owl Show 10
DRAKE Op. 1:30 LIEUT. JAMES STEWART LANA TURNER, HEDY LAMARR, JUDY GARLAND SMASH! "ZIEGFELD GIRL" & MAD MARX BROS. RIOT! "GO WEST"
LUNA Op. 1:30—HUMPHREY BOGART, "THE BIG SHOT" T-N-T! Plus Barbara STANWYCK, 'GREAT MAN'S LADY'
ALBA Sts. 1:30—YANKS IN ACTION! "EAGLE SQUADRON" Plus Thrills! '10 GENTLEMEN from WEST POINT'
★ BUY WAR BONDS ★ BUY WAR BONDS ★ BUY ★

LIBERTY 3705 Full. 15c 1:30 6:30 20c After 5 & Tax HITS! JOHNNY MACK BROWN, FUZZY KNIGHT in "WEST OF CARSON CITY" & TIM McCOY, BUCK JONES, "RIDERS OF THE WEST" Plus OVERLAND MAIL, "A RACE WITH DISASTER" HARRY LANGDON COMEDY & POPEYE Cartoon FREE! 5c Candy Bar to Kiddies, 1st Show Only
• IRVING 4003 Irving Park—Rob't STACK BROD CRAWFORD and RALPH BELLAMY, "MEN OF TEXAS" and "ENEMY AGENTS MEET ELLERY QUEEN" "BATTLE OF MIDWAY" U. S. N. FILMS!
• EMBASSY 3940 Fullerton Avenue BROD CRAWFORD, "MEN OF TEXAS" Plus WM. GARGAN in "ENEMY AGENTS MEET ELLERY QUEEN" Perils of Royal Mounted "MASKED MOUNTIE"
• AVON 3327 Fullerton Avenue—Opens 1:30 "WRESTLING OCTOPUS" BASIL RATHBONE, IDA LUPINO in "ADVENTURES OF SHERLOCK HOLMES" GEO. SANDERS, "SAINT IN LONDON"
• CROWN 1607 W. DIVISION STREET 3—FEATURES—3 ROY ROGERS, "SONS OF THE PIONEERS" PAT O'BRIEN in "FLIGHT LIEUTENANT" LEO CARRILLO, "DANGER IN THE PACIFIC"

MONT CLARE GRAND AVE AT HARLEM
FREE PARKING—25c Plus Tax 'til 6 P. M. TYRONE POWER, JOAN FONTAINE in "THIS ABOVE ALL" MacDONALD CAREY, JEAN PHILLIPS in "DR. BROADWAY"
RIVOLI 4380 Elston 7 Good Units 15c 1:00 6:30 22c After 6:30 Van Heflin, "Grand Central Murder" Exciting Hit Feature Length Cart'n in Color 'Mr. Bug Goes to Town' 3 Stooges-Quiz Kids-Inside Fighting Russia-News "Perils of Royal Mounted" & Comic Books to Kids
TIFFIN North Ave. at Karlov. Free Parking Pat O'Brien, Glenn Ford "FLIGHT LIEUTENANT" J. Weissmuller, "TARZAN'S New York Adventure"
ALAMO 3639 CHICAGO AVENUE Pat O'Brien, Glenn Ford, "FLIGHT LIEUTENANT" IRENE DUNNE, "LADY IN A JAM"
MILFORD 3311 N. Pulaski. Open 1:30 Van Heflin, "GRAND CENTRAL MURDER" and "MR. BUG GOES TO TOWN" Feature length cartoon in color
DALE 2860 Milwaukee. Van Heflin, "GRAND CENTRAL MURDER" and Laird Cregar "TEN GENTLEMEN FROM WEST POINT"
LOGAN Milwaukee-Sawyer. Open 1:00 P. M. East Side Kids, "SMART ALECKS" Lupe Velez, 'MEXICAN SPITFIRE SEES A GHOST'
METRO 3308 Lawrence. Open 1:30 'MEXICAN SPITFIRE SEES A GHOST' Ann Sheridan, Ronald Reagan, 'KINGS ROW'

MOTION PICTURES DOWNTOWN
BALABAN & KATZ WONDER THEATERS
OFFICIAL U. S. WAR BOND ISSUING AGENTS — IMMEDIATE DELIVERY
CHICAGO OPEN 9:15 Late Show 11 P. M.
ERROL FLYNN Ronald REAGAN 'DESPERATE JOURNEY' Warner's smash RAYMOND MASSEY Alan Hale • Nancy Coleman
5 FLYING FURIES... Berlin-bound thru hell and high water!
on stage Balaban & Katz revue JANE PICKENS versatile song star of stage and radio THE MARTELS and MIGNON Jay & Lou SEILER ALLEN & KENT Chicago Theater Ballet presenting vivid "AUTUMN NOCTURNE"
STATE-LAKE OPEN 8:45 Late Feature 12 P. M.
ALL STAR SMASH CHARLES BOYER RITA HAYWORTH GINGER ROGERS HENRY FONDA CHAS. LAUGHTON EDW. G. ROBINSON "ROCHESTER" THOS. MITCHELL 'Tales of Manhattan' 20th Century-Fox picture Produced by Boris Morros Cesar Romero • Roland Young Gail Patrick • George Sanders Ethel Waters • Paul Robeson James Gleason
Extra! "Desert Wonderland" • Mickey Mouse • Paramount News!
ROOSEVELT & APOLLO 75c inc. tax to 5 P. M., Children 28c to 5 P.M. Open 8:30 Late Feature 11:50 P. M.
2 theaters to hold the cheering crowds! JAMES CAGNEY JOAN LESLIE WALTER HUSTON RICHARD WHORF "YANKEE DOODLE DANDY" Warner Bros. smash
Extra—Colortoon and "SNIFFER SOLDIERS"
GARRICK 2 features Open 8:45 Late Show 10:30 P.M.
Paramount's triumph "WAKE ISLAND" BRIAN DONLEVY MacDonald Carey • Robt. Preston PLUS Perilous adventure "WILDCAT" RICHARD ARLEN ARLINE JUDGE
Extra! See "SALVAGE" and get in the scrap!
★ BUY WAR BONDS AND STAMPS ★ BUY ★

Oriental RANDOLPH NEAR STATE
STAR-SPANGLED GIRL REVUE! ON STAGE The Outstanding EVENT OF THE SEASON! ALL NEW! 1943 EDITION A. B. MARCUS SHOW! COMPANY OF 50 7 SCENIC SPECTACLES • 8 ACTS 30 GORGEOUS GIRLS
LAUREL & HARDY "A-HAUNTING WE WILL GO" with DANTE the Magician
LATE SHOW

WOODS RANDOLPH AND DEARBORN 7:45 A. M. CONTINUOUS
FIRST TIME IN CHICAGO
"Take a walk down 'THE BIG STREET.' It's big entertainment."—Rob Reel.
DAMON RUNYON'S First REAL Love Story— THE BIG STREET HENRY FONDA LUCILLE BALL
PLUS SECOND FEATURE HALF WAY TO SHANGHAI
MIDNIGHT SHOW—COME AS LATE AS 1 AND SEE BOTH FEATURES

NORTH
BALABAN & KATZ Wonder Theaters • OFFICIAL BOND ISSUING AGENTS •
UPTOWN BROADWAY LAWRENCE
SEE IT TODAY—AT NO INCREASE IN PRICES STARTS 1:45—Last Showing of 'Mrs. Miniver' 11:09
GREER GARSON, WALTER PIDGEON "MRS. MINIVER" —Plus Added Events— John Litel, "FOR THE COMMON DEFENSE" Robert Benchley "The Man's Angle" | 3 Little Pigs Colortoon Hit 'Blitz Wolf'
GRANADA Starts 1:15—Irving Berlin's 'HOLIDAY INN' Bing Crosby, Astaire & Wallace Beery, "JACKASS MAIL" Marjorie Main—& Get in the Scrap, See "SALVAGE"
RIVIERA • BETTY GRABLE | JOHN PAYNE VICTOR MATURE "Footlight Serenade" Plus RED SKELTON, ANN SOTHERN in "MAISIE GETS HER MAN" Also Get in the Scrap—See: "SALVAGE"
NORSHORE Howard-Clark / CENTURY Clark-Diversey / NORTOWN Show Starts 12:45 / PANTHEON Open 1, Starts 1:15 / BELMONT Lincoln-Ashland — LATE SHOW TONITE! TYRONE POWER | JOAN FONTAINE in ERIC KNIGHT'S 'THIS ABOVE ALL' Plus Co-HIT NORMA SHEARER | ROBERT TAYLOR Her CARDBOARD LOVER
LAKESIDE 4728 Sheridan / COVENT 2653 N. Clark — ANN SHERIDAN RONALD REAGAN "KINGS ROW" Don Ameche, Lynn Bari 'MAGNIFICENT DOPE'
CINE' Late Show Rob't Stack 'MEN OF TEXAS' Plus Spy Thriller, "PACIFIC RENDEZVOUS"
HOWARD Thrill Show—Pat O'BRIEN, "FLIGHT LIEUTENANT" Johnny Weissmuller, 'Tarzan's N. Y. Adventure'
★ BUY WAR BONDS ★ BUY ★

THE Surf John Steinbeck's "The FORGOTTEN VILLAGE" In the author's words . . . "This is the story of the little pueblo of Santiago on the skirts of a hill in the mountains of Mexico. And this is the story of the boy Juan Diego and of his family. We wished our audience to know this family very well, and to like it as we did. We put on film what we found, dramatizing it and arranging it to make a coherent story. Narrative, Burgess Meredith Feature at 2:00, 3:45, 5:30, 7:15, 9:00, 10:45
ADELPHI 7074 N. CLARK 15c 1:30 to 6:30 22c After plus tax Full Length Feature Musical Color Cartoon "MR. BUG GOES TO TOWN" Van HEFLIN, Patricia DANE, Cecilia PARKER "GRAND CENTRAL MURDER" News, Our Gang Comedy, and "Information, Please" EXTRA, Mat. Only, No. 9, "PERILS of NYOKA"
Cinema review 3:50—5:55 8:00—10:10 feature 2:05 4:15—6:25 8:30—10:40 a passionate drama of a strange love a very beautiful and impressive film MERLE OBERON — LAURENCE OLIVIER 'WUTHERING HEIGHTS'
B&K RIDGE 1550 Devon. Open 1:00. Mat. Daily Lee Bowman, "PACIFIC Rendezvous" BROD. CRAWFORD, J. Cooper, 'MEN OF TEXAS' American Beauty Dinner & Bak. Set Given with Eve. Adm. plus 5c. Start Today
COED Cont. 2 P. M. 1330 Morse at 'L' Sta. James Stewart, Rosalind Russell "NO TIME FOR COMEDY" Rita Hayworth, "AFFECTIONATELY YOURS"
ROSEWOOD 1823 Montr. Op. 12:30. 3 Feats. "FLYING WITH MUSIC" Van Heflin, "GRAND CENTRAL MURDER" "PACIFIC Rendezvous" Lee Bowman, Jean Rogers
WINDSOR 1225 N. Clark. Open 1:30 Irene Dunne, "LADY IN A JAM" & Shirley Temple, "MISS ANNIE ROONEY"
LINCOLN 3164 Lincoln. Mat. 15c. Eve. 20c Judy Canova, "JOAN OF OZARK" Van Heflin, "GRAND CENTRAL MURDER"
BRYN MAWR at "L" Station. Walter Pidgeon Joan Bennett, "MAN HUNT" Lee Bowman, Jean Rogers, "PACIFIC Rendezvous"
DE LUXE 1141 Wilson Ave. DONALD DUCK Preston Foster, "NIGHT IN NEW ORLEANS" L. Bowman "PACIFIC RENDEZVOUS"
LAKE SHORE 3175 Broadway. Op. 1:30 "JOAN OF PARIS" In Color, "MR. BUG GOES TO TOWN"
ESSEX 717 W. Sheridan. Op. 1:30. Carole Landis "IT HAPPENED IN FLATBUSH" Orson Welles' "MAGNIFICENT AMBERSONS"
CALO 5400 N. Clark Street. Open 1:00 Robert Stack, "MEN OF TEXAS" 'PACIFIC RENDEZVOUS' Lee Bowman, Jean Rogers

WEST
4 STAR : : "KINGS ROW" "ENEMY AGENTS MEET ELLERY QUEEN" Mat. Only, "RIDERS FROM NOWHERE" OVERLAND MAIL—Superman, Merry Melody
IMPERIAL 3 Features. SERIAL. Bill Elliott, "PRAIRIE GUN SMOKE" Hopalong Cassidy, "TWILIGHT ON THE TRAIL" Velez & Errol, "MEXICAN SPITFIRE Sees a Ghost"
MADLIN 1910 W. Madison. 3 HITS. Mat. 15c "MEXICAN SPITFIRE Sees a Ghost" "JESSE JAMES JR."—"PRAIRIE GUNSMOKE"

NORTH
• JULIAN 818 Belmont Ave.—CARTOON! "BATTLE OF MIDWAY" TOM KEENE, "WHERE TRAILS END" Plus BILL ELLIOTT, "PRAIRIE GUN SMOKE" CAPT. MIDNIGHT, "AMBUSHED AMBULANCE"
• SHERIDAN 4038 SHERIDAN ROAD DOROTHY LAMOUR, "Beyond the Blue Horizon" In Technicolor ANN SHERIDAN "WINGS FOR THE EAGLE" "LETTER FROM BATAAN" SOLDIERS' MESSAGE! EXTRA! LATE SHOW! Come as Late as 11 P. M. and SEE BOTH FEATURES!
• VOGUE 3812 Broadway—Opens 1:30 DOROTHY LAMOUR, GEO. RAFT, Henry FONDA, "SPAWN of the NORTH" PRESTON FOSTER in "UP THE RIVER"
• MODE 3912 Sheridan Rd.—3 CARTOONS! Andy Clyde, "BAD LANDS" DEAD END KIDS in "SMART ALECKS" also OVERLAND MAIL "MENACING HERD"
• 400 6746 Sher. 15c 1:30-6:00 PLUS TAX | BRIAN AHERNE RITA HAYWORTH "THE LADY IN QUESTION" SPENCER TRACY, "NOW I'LL TELL"
• DEVON 6225 Broadway / BUCK'M 3319 N. Clark — ROSALIND RUSSELL | FRED MacMURRAY "TAKE A LETTER, DARLING" IRENE DUNNE "LADY IN A JAM"
• BIOGRAPH 2433 Lincoln—2 CARTOONS! HOPALONG CASSIDY, ANDY CLYDE, "TWILIGHT ON THE TRAIL" BRODERICK CRAWFORD, "MEN OF TEXAS" OVERLAND MAIL "THE MENACING HERD"
• N. CENTER 4031 LINCOLN AVENUE ROBERT BENCHLEY, ROSALIND RUSSELL, FRED MacMURRAY, "TAKE A LETTER, DARLING" & IRENE DUNNE, RALPH BELLAMY, "LADY IN A JAM" OVERLAND MAIL "THE MENACING HERD"
• DAVIS 4614 Lincoln—U. S. N. FILMS! "BATTLE OF MIDWAY" "ENEMY AGENT MEETS ELLERY QUEEN" & BRODERICK CRAWFORD, "MEN OF TEXAS"
• ARGMORE 1040 Argyle—Opens 1:30 "BATTLE of MIDWAY" Who Said a Two-Dollar Bill Was Unlucky? ADOLPHE MENJOU, "KING OF THE TURF" Joan Bennett, "SHE KNEW ALL THE ANSWERS"
• VIC Sheffield at Belmont—DINNERWARE! Brod CRAWFORD, "MEN OF TEXAS" "ENEMY AGENTS MEET ELLERY QUEEN"
The Esquire "THIS ABOVE ALL" TYRONE POWER JOAN FONTAINE THOMAS MITCHELL And THE ESQUIRE HOUR Feature at 1:10, 3:15, 6:00, 8:30, 11:00

WEST
BALABAN & KATZ Wonder Theaters • OFFICIAL BOND ISSUING AGENTS •
MARBRO MADISON AT CRAWFORD
SEE IT TODAY—AT NO INCREASE IN PRICES Op. 1:15—Direct from Record 13 Week LOOP Run! GREER GARSON, WALTER PIDGEON "MRS. MINIVER" —Plus Added Events— John Litel, "FOR THE COMMON DEFENSE" Rob't Benchley "The Man's Angle" | 3 Little Pigs Colortoon Hit 'Blitz Wolf'
PARADISE • ERIC KNIGHT'S GREAT LOVE STORY! TYRONE POWER—JOAN FONTAINE "THIS ABOVE ALL" Plus Norma Shearer—Robert Taylor 'HER CARDBOARD LOVER'
Cent. Pk. Open 12:15 / STATE Open 1:30 — PAT O'BRIEN, Glenn Ford "FLIGHT LIEUTENANT" Plus Johnny Weissmuller "TARZAN'S NEW YORK ADVENTURE"
MANOR Open 1:30 / SENATE Open 1:30 — ROSALIND RUSSELL FRED MacMURRAY "TAKE A LETTER, DARLING" Plus IRENE DUNNE "LADY IN A JAM"
BUY BONDS ★
• AMERICAN 8 N. Ashland Ave.—4 HITS! COLORTOON & News! LEO CARRILLO, "DANGER IN THE PACIFIC" IRENE DUNNE in "LADY IN A JAM" Plus "ESCAPE FROM CRIME" & "VENDETTA"
• B'DY STRAND 1641 W. Roosevelt Road 3 STOOGES COMEDY! "ESCAPE FROM CRIME" & ANDY DEVINE, LEO CARRILLO, "DANGER IN THE PACIFIC"
• JOY 1611 W. Roosevelt Road—5 HITS! EDGAR KENNEDY! and Colortoon! CHAS. STARRETT, "BAD MEN OF THE HILLS" DON 'RED' BARRY, "JESSE JAMES JR." "BATTLE OF MIDWAY" IN TECHNICOLOR!
• CRAWFORD 19 S. CRAWFORD AVENUE RONALD REAGAN and ANN SHERIDAN, "KINGS ROW" "DIVIDE & CONQUER" FIFTH COLUMNISTS!
• BYRD Madison at Cicero—BRODERICK CRAWFORD, "MEN OF TEXAS" "ENEMY AGENT MEETS ELLERY QUEEN"
• WEST END 121 N. Cicero Ave.—5 HITS! HOPALONG CASSIDY, ANDY CLYDE, "TWILIGHT ON THE TRAIL" DEAD END KIDS in "SMART ALECKS" OVERLAND MAIL "MENACING HERD" and PORKY CARTOON PLUS COLOR CARTOON!
MARSHALL SQ. 2873 W. Cermak. IRENE DUNNE, 'LADY IN a JAM' SHIRLEY TEMPLE, "MISS ANNIE ROONEY"
CENTURY 1421 W. Madison. 3 HITS. Mat. 15c "MAGNIFICENT AMBERSONS" 'BAD MEN of the HILLS'—'BORDER ROUNDUP'

MOTION PICTURES DOWNTOWN
Late Feature 11:35 P. M. Today—8:45 a.m.
YOU'LL INQUIRE "WHERE'S THE FIRE?" when this lassie swings her chassis down the street!
"I think I go after Panama Hattie—if I do, I get trouble—I DOOD IT!"
"A girl's gotta be careful when she's only got one heart to kick around."
Red SKELTON Ann SOTHERN PANAMA HATTIE
MGM's musical romance MARSHA HUNT • 'RAGS' RAGLAND BEN BLUE • DAN DAILEY, Jr.
LOUD LAUGHS and taunting tunes ..a stage ROAR now ROCKS the screen!
Extra! "SPIRIT OF ANNAPOLIS" "SALVAGE" Get in the scrap! Disney, color • Late NEWS!
Hattie's got a reputation for love and ex citement . . . it takes the Navy and the Army to keep her on the beam!
BALABAN & KATZ UNITED ARTISTS RANDOLPH AT DEARBORN

McVICKERS MAD.-STATE OP. 8:45 25c to 1 35c to 5 50c After LATE SHOW
BETTY GRABLE JOHN PAYNE ★ VICTOR MATURE "Footlight Serenade"
He Dood It Again Red SKELTON • Ann SOTHERN Maisie GETS HER MAN
LA SALLE FIRST RUN WAR NEWS Complete Show After Midnite "TARZAN'S New York Adventure" J. Weissmuller PAT O'BRIEN "FLIGHT LIEUTENANT"
MONROE FIRST RUN WAR NEWS For Adults Only! 'Crime and Punishment' Edward Arnold Peter Lorre Jean Parker Betty Grable 'What Price Innocence?'

SOUTH
PICCADILLY 51st AND BLACKSTONE TYRONE POWER—JOAN FONTAINE "THIS ABOVE ALL" MARCH OF TIME "Men of the Fleet" WORLD NEWS Color Cartoon, "Yankee Doodle Swingshift"
HARPER Henry Fonda, Don Ameche "MAGNIFICENT DOPE" Lee Bowman, Jean Rogers, "PACIFIC RENDEZVOUS"
HYDE PARK Myrna Loy and Melvyn Douglas in "THIRD FINGER, LEFT HAND"
JACKSON PK. 67th-Stony. Open 1:30 "Battle of MIDWAY" in Color Ann Sheridan, "KINGS ROW" Lee Bowman, "PACIFIC RENDEZVOUS"
LEX 1162 E. 63d. Open 12:30. Robert Stack Ann Gwynne, "MEN OF TEXAS" Lee Bowman, "PACIFIC RENDEZVOUS"
E.A.R. 6839 Went. Van Heflin, "GRAND CENTRAL MURDER" & "MR. BUG GOES TO TOWN" Feature length color cartoon
COMMERCIAL 9150 Commercial. Open 9:30 Irene Dunne, "LADY IN A JAM" & Shirley Temple, "MISS ANNIE ROONEY"
RAMOVA 35th-Halsted. SHIRLEY TEMPLE "MISS ANNIE ROONEY" Pat O'Brien, Glenn Ford, "FLIGHT LIEUTENANT"
RAY 3 HITS. Victor Mature, Carole Landis "ONE MILLION B.C." "King of the Zombies" "Gambling Lady" Barbara Stanwyck, Joel McCrea
CHELTEN 79th-Exchange. 3 Features "LAS VEGAS NIGHTS" 'POWER DIVE' 'MR. BUG GOES TO TOWN'
Buy War Bonds

SOUTH
BALABAN & KATZ Wonder Theaters • OFFICIAL BOND ISSUING AGENTS •
TIVOLI SEE IT TODAY—AT NO INCREASE IN PRICES Op. 1:30—Direct from Record 13 Week LOOP Run! GREER GARSON, WALTER PIDGEON "MRS. MINIVER" —Plus Added Events— John Litel, "FOR THE COMMON DEFENSE" Rob't Benchley "The Man's Angle" | 3 Little Pigs Colortoon Hit 'Blitz Wolf'
SOUTHTOWN Open 1:15 BING CROSBY—FRED ASTAIRE In IRVING BERLIN'S "HOLIDAY INN" Plus WALLACE BEERY, Marjorie Main "JACKASS MAIL" Extra! Get in the Scrap! See "SALVAGE"
TOWER • ERIC KNIGHT'S GREAT LOVE STORY! TYRONE POWER—JOAN FONTAINE "THIS ABOVE ALL" Plus Norma Shearer—Robert Taylor 'HER CARDBOARD LOVER' LATE COMPLETE SHOW STARTS 9:35 P. M.
MARYLAND Rosalind Russell, Fred MacMurray, "TAKE A LETTER, DARLING" & Irene Dunne, "LADY IN A JAM"
REGAL First Time in Chicago In Person! On Stage! 17 GORGEOUS SIRENS OF SULTRY SWING! INTERNATIONAL SWEETHEARTS OF RHYTHM ALL-GIRL ORCHESTRA A Musical Bombshell of Joy, Jive and Ginger! Plus On Screen: Lionel Barrymore "Calling DR. GILLESPIE"
COLONY 59th ST at KEDZIE AVE Irene Dunne, Ralph Bellamy, "LADY IN A JAM" J. Weissmuller, "TARZAN'S New York Adventure"
MARQUETTE 63rd & KEDZIE / HIGHWAY 63rd & WESTERN — Robert Stack, Brod. Crawford, Jackie Cooper in "MEN OF TEXAS" Plus Lee Bowman Jean Rogers in "PACIFIC RENDEZVOUS" Also America Sings with Kate Smith
MICHIGAN 55th at Michigan—BETTY FIELD, RONALD REAGAN and ANN SHERIDAN, "KINGS ROW" "DIVIDE & CONQUER" FIFTH COLUMNISTS!
KIMBARK 6240 Kimbark Av. Open 12:30 Robt. Stack, Diana Barrymore "EAGLE SQUADRON" Maureen O'Hara, '10 GENTLEMEN from West Point'

SOUTH
★ NOW! IMMEDIATE DELIVERY OF U. S. WAR BONDS AT ALL WARNER BROS. THEATRES ★
AVALON CAPITOL 79th at Stony • Free Parking • 79th at Halsted
AVALON Late Show 10:15 Bing Crosby Fred Astaire In Irving Berlin's "HOLIDAY INN" Wallace Beery Marjorie Main "JACKASS MAIL" Get in the Scrap! See "SALVAGE"
CAPITOL Late Show 10:15 Betty Grable "FOOTLIGHT SERENADE" "Red" Skelton Ann Sothern "MAISIE GETS HER MAN" "Letter from Bataan"
STRATFORD 30c to 6 P. M.—Late Show 10:45 STAGE—5 BIG ACTS and—On the Screen: ANN SHERIDAN as the Red-Headed Bomber-Dear in "WINGS FOR THE EAGLE" with Dennis Morgan—George Tobias
BEVERLY 95th-Ashland—Free Parking Last Feature Starts at 10:45 PAT O'BRIEN in "FLIGHT LIEUTENANT"
JEFFERY Late Show 9:45 / RHODES Late Show 9:45 — Pat O'Brien "FLIGHT LIEUTENANT" Shirley Temple in "MISS ANNIE ROONEY"
OGDEN Late Show 9:45—Shirley Temple, "MISS ANNIE ROONEY" Plus Irene Dunne in "THE LADY IN A JAM" Matinee: Chapts. 1 & 2 of "OVERLAND MAIL"
GROVE Late Show 9:45 / HIGHLAND Late Show 9:45 — Rosalind Russell Fred MacMurray "TAKE A LETTER, DARLING" Irene Dunne "LADY IN A JAM"
HAMILTON Late Show at 9:45 P. M. '10 Gentlemen from West Point' Van Heflin in "GRAND CENTRAL MURDER"
COSMO Thriller, "EAGLE SQUADRON" Plus "MAGNIFICENT DOPE"
SHORE Thriller, "MEN OF TEXAS" Plus "MAGNIFICENT DOPE"
FROLIC Ann Sheridan in "KINGS ROW" "Mexican Spitfire Sees a Ghost"
OAKLAND "PACIFIC RENDEZVOUS" "Enemy Agents & Ellery Queen"
"MET" Dead End Kids, 'SMART ALECKS' "Enemy Agents Meet Ellery Queen"
KEN 1225 E. 47th Street. OPEN 1:30 "BLONDIE'S BLESSED EVENT" Orson Welles' "MAGNIFICENT AMBERSONS" TROPICANA DINNERWARE TO LADIES
CORAL 95th-Cicero. Open 12:45. Free Parking "PACIFIC RENDEZVOUS" & Lupe Velez, Leon Errol, "Mexican Spitfire Sees a Ghost"

NO MAN'S LAND
Dorothy LAMOUR Richard DENNING ALL IN TECHNICOLOR "BEYOND THE BLUE HORIZON" LIONEL BARRYMORE—PHILIP DORN "CALLING DR. GILLESPIE" OPEN 1:30 TEATRO 25c TO 6:00
GLENCOE
GLENCOE Open 1:30. 20c to 6:30 Pat O'Brien, Glenn Ford "FLIGHT LIEUTENANT" and Shirley Temple and William Gargan in "MISS ANNIE ROONEY"
WILMETTE
WILMETTE OPEN 1:30. 20c to 6:00 Pat O'Brien, Glenn Ford "FLIGHT LIEUTENANT" Irene Dunne, "LADY IN A JAM"
HIGHLAND PARK
ALCYON "GREAT DICTATOR" with Charlie Chaplin, Paulette Goddard plus J. Weissmuller M. O'Sullivan "Tarzan's N. Y. Adventure"
WINNETKA
COMMUNITY : BOB HOPE Madeleine Carroll, "MY FAVORITE BLONDE"
CICERO
OLYMPIC 6136 W. Cermak. Open 1:30. Victor McLaglen, "POWDER TOWN" Hugh Herbert, "ONE BORN EVERY MINUTE"
ELMWOOD PARK
ELM 7540 Grand Ave. LUPE VELEZ in "MEXICAN SPITFIRE SEES A GHOST" "MAGNIFICENT DOPE" "BATTLE of MIDWAY"
PARK RIDGE
PICKWICK Irene Dunne, Ralph Bellamy "LADY IN A JAM" and Shirley Temple, "MISS ANNIE ROONEY"
DES PLAINES
DES PLAINES Irene Dunne, Ralph Bellamy, "LADY IN A JAM" & Shirley Temple, "MISS ANNIE ROONEY"
BLUE ISLAND
NEW LYRIC Op. 1—Rosalind Russell, Fred MacMurray, 'TAKE A LETTER, DARLING' & Pat O'Brien, 'FLIGHT LIEUTENANT'
HOMEWOOD
HOMEWOOD "MEN OF TEXAS" with ROBERT STACK HENRY FONDA, "THE MAGNIFICENT DOPE"

MAYWOOD
LIDO DOORS OPEN 12:30 SHOW STARTS 1:00 CONTINUOUS DAILY FREE PARKING TYRONE POWER—JOAN FONTAINE "THIS ABOVE ALL" NORMA SHEARER—ROBERT TAYLOR "HER CARDBOARD LOVER"
OAK PARK
LAMAR MARION AT LAKE STREET "L" JOAN FONTAINE, Thos. Mitchell, TYRONE POWER "THIS ABOVE ALL" "DR. BROADWAY" MacDonald Carey & Richard Arlen in A SOLDIER'S MESSAGE! "LETTER from BATAAN"
LAKE Lake & Marion Sts. | ROSALIND RUSSELL, FRED MacMURRAY, "TAKE A LETTER, DARLING" & Ralph Bellamy, and IRENE DUNNE in "LADY IN A JAM" "BATTLE OF MIDWAY" U. S. N. FILMS!
SOUTHERN 828 S. OAK PARK AVENUE DIANA BARRYMORE, FIRST YANKS TO FIGHT! "EAGLE SQUADRON" "TEN GENTLEMEN FROM WEST POINT"
TOWN Roosevelt at Austin Blvd.—Opens 5:30 "POLICE BULLETS" and GEO. MONTGOMERY, MAUREEN O'HARA, "TEN GENTLEMEN FROM WEST POINT"
AUSTIN
ROCKNE 5525 Div. 7 Swell Units 15c 1:00 6:30 Austin 3266 Van Heflin, Virginia Grey, 'Grand Central Murder' Feature Length Cart'n in Color 'Mr. Bug Goes to Town' 3 Stooges-Quiz Kids-Inside Fighting Russia-News 'Perils of Nyoka' & Free Comic Books to Kids
PLAISANCE Van Heflin, Patricia Dane "GRAND CENTRAL MURDER" In Color, "MR. BUG GOES TO TOWN"
PARK Red Skelton, A. Sothern, R. Young Eleanor Powell, "LADY BE GOOD" Van Heflin, Ros. Russell, "FEMININE TOUCH"
AUSTIN "EAGLE SQUADRON" Laughs! Fun! "MEXICAN SPITFIRE AT SEA"
SYMPHONY Late Show at 9:30. Lee Bowman "PACIFIC RENDEZVOUS" Thriller, "MEN OF TEXAS" with Robert Stack
B&K IRIS 5747 Chgo.—Op. 1:30—Yank Action! "EAGLE SQUADRON" Plus "ENEMY AGENTS MEET ELLERY QUEEN"
BERWYN
B&K BERWYN PAT O'BRIEN, "FLIGHT LIEUTENANT" Plus Johnny Weissmuller, "TARZAN'S NEW YORK ADVENTURE"
OAKWYN Roosevelt-Oak Pk. Starts 1:45 Robt. Stack, "Eagle Squadron" "MR. BUG GOES TO TOWN" in Technicolor
FOREST PARK
FOREST OPEN 1:00. Johnny Weissmuller "TARZAN'S New York Adventure" Pat O'Brien, Evelyn Keyes, "FLIGHT Lieutenant"

WAUKEGAN & GOLF RDS.
DRIVE-IN William Lundigan Jean Rogers "SUNDAY PUNCH" SHOWS 8-10 MIDNITE WAUKEGAN & GOLF RDS.
EVANSTON
STADIUM Open 1:30. HENRY FONDA and DON AMECHE in "THE MAGNIFICENT DOPE" ANN SHERIDAN ROBERT CUMMINGS "KINGS ROW"
B&K VARSITY Sts. 1:00—Betty GRABLE, Vic MATURE, John PAYNE, "FOOTLIGHT SERENADE" & RED SKELTON, ANN SOTHERN, "MAISIE GETS HER MAN"
B&K VALENCIA Sts. 12—William Powell, "KENNEL MURDER Case" Plus BARBARA STANWYCK, "GAMBLING LADY" Mat. FREE JUMBO COMIC BOOKS TO KIDS
B&K CORONET Sts. 12:50—D. Barrymore, "EAGLE SQUADRON" & Thrills! 'TEN GENTLEMEN FROM WEST POINT' Mat. SERIAL THRILLER! "OVERLAND MAIL"
LAKE FOREST
DEERPATH "Pacific Rendezvous" with LEE BOWMAN and JEAN ROGERS
LA GRANGE
B&K LA GRANGE Pat O'Brien, "FLIGHT LIEUTENANT" & Johnny Weissmuller, "TARZAN'S NEW YORK Adventure"
B&K PARK Op. 1:30—Thrills! George Sanders, "THE SAINT TAKES OVER" Plus 'BULLDOG DRUMMOND'S SECRET POLICE'
ELMHURST
YORK Open 1:00. Johnny Weissmuller "TARZAN'S NEW YORK ADVENTURE" Pat O'Brien, "FLIGHT LIEUTENANT"
VILLA PARK
VILLARD ORSON WELLES' "MAGNIFICENT AMBERSONS" Judy Canova, "JOAN OF THE OZARKS"
LOMBARD
DU PAGE Don Ameche, Henry Fonda "MAGNIFICENT DOPE" Carole Landis, "IT HAPPENED IN FLATBUSH"
DOWNERS GROVE
B&K TIVOLI Op. 1:30—Pat O'Brien, "FLIGHT LIEUTENANT" & Johnny Weissmuller, "TARZAN'S NEW YORK Adventure"

Honor Mention Recipes from Middle West

Monday's Menu.

BREAKFAST
Homemake Grapejuice
Ready Prepared Cereal with Milk
Raisin Bread Toast
Milk Coffee

LUNCH
Creamed Eggs on Toast
Celery
Fresh Fruit Cup [Apples, Pears, Grapes in Orange Juice]
Cookies Milk

DINNER
Braised Stuffed Beef Heart Cooked with Potatoes, Carrots and Onions
Hot Rolls
Cranberry Relish
Chilled Melon
Milk Coffee or Tea

BY MARY MEADE.
[Copyright: 1942: By The Chicago Tribune.]

These are the recipes which our contest judges selected for honorable mention this week. Iowa and Indiana, as well as Illinois, are represented in these contributions.

Applesauce Muffins.
[Eighteen muffins.]
½ cup shortening
4 tablespoons sugar
¾ cup corn sirup
2 eggs
¾ cup thick applesauce
2 cups sifted flour
3 teaspoons baking powder
½ teaspoon salt
½ cup chopped nut meats

Cream shortening and sugar together. Add sirup and beat until well mixed. Add beaten eggs and applesauce. Sift flour, salt, and baking powder. Stir dry ingredients into the creamed mixture, stirring only enough to moisten the flour. Fold in the nuts. Bake in greased muffin tins, filling them about two-thirds full. Bake at 375 degrees for 20 to 25 minutes.—Miss Myrtle Odland, R. F. D. No. 3, Clarion, Ia.

Dream Cookies.
[Thirty pieces.]
1 cup flour
½ cup butter
1¾ cups brown sugar
2 eggs [well beaten]
1 cup chopped nuts
½ cup shredded coconut
½ cup dates [cut up] optional
2 tablespoons flour
½ teaspoon baking powder
½ teaspoon salt

Blend 1 cup flour and butter and press into a pan 6 by 10 inches. Bake in a moderate oven [350 degrees] for 20 minutes.

Mix other ingredients in order given. Spread this mixture over the one baked in the pan and return to oven. Bake at 350 degrees for 25 minutes.

Cut, while warm, into one by two inch rectangles.—Mrs. Eric Carlson, 1919 Farragut avenue, Chicago, Ill.

Cranberry Relish.
[One quart.]
1 pint raw cranberries
1 orange
2 tart apples
2 cups sugar

Grind raw cranberries, orange and apples with peel and skin on, thru a fine food grinder. Mix well with the sugar and allow to stand at least 24 hours before using.—Florence A. Soffe, 741 South Oak Park avenue, Oak Park, Ill.

Toasted Baked Potatoes.
6 Irish potatoes
¼ cup butter, melted
1 egg
8 crackers [crumbled]
Salt and pepper to taste

Select Irish potatoes uniform in size. Pare potatoes, dry with a towel, brush with butter, roll in cracker crumbs, dip in slightly beaten egg, roll in cracker crumbs again, and lay in a greased baking dish. Sprinkle with salt and pepper, pour rest of butter over the top. Cover and bake until tender, about 40 minutes, at 400 degrees. Time depends upon the size of the potatoes. Serve piping hot in the baking dish.—Mrs. Matilda Estill, 400 North Fourth street, Petersburg, Ill.

English Muffins.
[Twelve muffins.]
1 cup milk
3 tablespoons butter
1¼ teaspoons salt
2 tablespoons sugar
1 cake compressed yeast
¼ cup warm water
1 egg, beaten
4 cups flour

Scald milk and pour over butter, salt, and sugar. Soften yeast in water. Cool the milk mixture to lukewarm and add to yeast, egg, and 2 cups of flour. Stir to blend well, then knead in the remaining flour until the dough is elastic. Let rise until double in bulk, about one hour. Place on a lightly floured board and roll about one-quarter inch thick. Cut into four inch circles. Leave on the board, cover, and let rise until double in bulk. When light, bake slowly on an ungreased griddle or heavy frying pan. The muffins should bake about seven minutes on each side. They brown slowly.—Mrs. Lottie Spamer, 4111 Fir street, East Chicago, Ind.

TODAY'S PRIZE RECIPE

Molded Cheese Salad.
[Six servings.]
1 package lemon gelatin
1¾ cups boiling water
½ cup cream, whipped
1 cup chopped nuts
1 cup grated American cheese
1 cup grated pineapple, drained
½ cup stuffed olives, sliced

Dissolve gelatin in boiling water [use juice from pineapple as part of measure], chill until it begins to thicken. Whip until fluffy and fold in whipped cream, nuts, cheese, pineapple, and olives. Pour into a ring mold and chill until firm. Center may be filled with mayonnaise or cooked salad dressing.

Mrs. Sadie Raber,
2525 Penn street, Evansville, Ind.

HOW TO ENTER THE PRIZE RECIPE CONTEST.
1. Choose your best recipe.
2. Type or write it legibly and completely, listing ingredients in order of use and giving standard level measurements.
3. Include such helpful information as number of servings, time for baking, size of pan.
4. Send one recipe at a time.
5. Address it to Recipe Contest, Chicago Tribune.

There's a $5 prize daily!
[All entries become the property of The Chicago Tribune.]

Quilt, Sweater, Picture

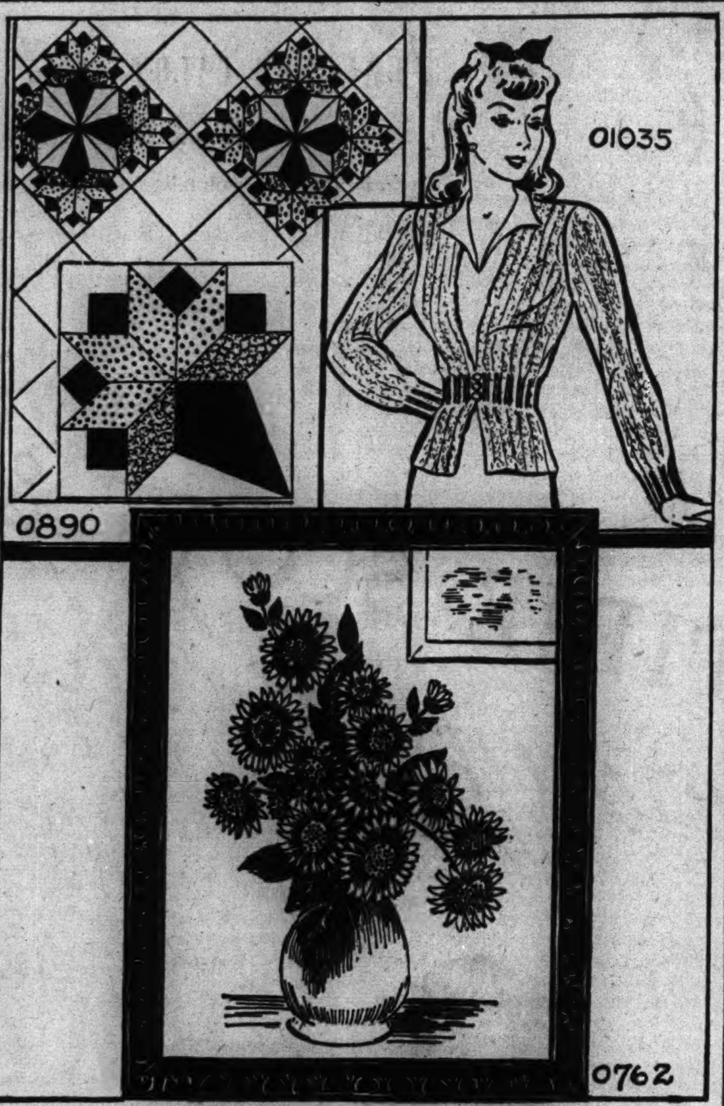

BY JEAN MACDONALD.

"The Bride's Bouquet" quilt pattern is one of our most attractive quilt patterns, No. 0890 is singularly easy to piece since it is similar to the star motif. No. 01035 is what to knit for yourself when the boys have been well supplied. This good looking sweater will not take long to create. No. 0762 is a colorful and attractive bit of embroidery which will add just the necessary touch of color to any room. When completed the picture measures approximately 15x20 inches.

EACH pattern costs 10 cents. For each pattern, send 10 cents in stamps or coin, plus 2 cents to cover mailing cost, to the Needlework Bureau, Chicago Tribune, 220 Fifth avenue, New York City.

Woman Poses Question: What Man to Marry

BY DORIS BLAKE.
[Copyright: 1942: By News Syndicate Co., Inc.]

She is 31 and the man who has been filling her life for 16 years is in his forties.

"I don't really love him," the woman reports to us. "I look upon him more as a brother. And after all these years he suddenly makes up his mind he wants to get married. He is pressing me to set a date. Strange, isn't it, that five years ago even I would have jumped at a wedding date with him, but about three years ago I met another man, mature of years, and fine in every way. Unfortunately, he lives miles away from me now and I see him not very often in the course of a year. He hasn't asked me to marry, but in his letters he expresses the deepest love. And there I am, not knowing what way to turn. What would you do in such a fix?"

In such a fix we think we would make personal contact with the second man and confide to him the pressure that is being brought to bear on you by suitor No. 1. That should extract a statement, surely, on the second one's intentions. If not, then we think we would give No. 1 a new appraisal.

What has happened between you two is that you are bored with each other after all these years. That explains your sisterly love conclusion. Yet he has become a habit that you might find difficult to break when it comes right down to marriage.

Your second man operates under the advantage of being something newer in your life, permitting you more emotional illusions, perhaps. Or it's the old story of distance lending enchantment that you've heard about. We may be wrong. He may be the man, but he won't be unless he speaks up for himself when you let him become aware that there's one who will take you on the moment you indicate willingness.

* *

WAAC Headquarters Here Moved to Another Building

Headquarters of the women's army auxiliary corps was moved yesterday from 515 South Franklin street to Room A 538 in the Insurance Exchange building, 166 West Van Buren street. Third Officers Mary Stephenson and Ruth Woodworth will continue in their new offices today to take applications of women who desire to enter the WAAC.

* *

Eleanor Club Tour.

Opening its "See Your City" series of tours, the Central Eleanor club will sponsor a trip today to the Morton Arboretum at Lisle, Ill. The trip, starting at 2:15 o'clock, will be made by train.

According to Culbertson

[Copyright: 1942: By Ely Culbertson.]

One of the most vital differences between rubber bridge and duplicate bridge is that at the latter game the defenders should not always *try* to defeat the contract. Under some circumstances their efforts should be confined to shutting ou overtricks. Consider the following typical case:

North, dealer.
North-South vulnerable.
Match-point duplicate.

NORTH
♠A 7 4
♥10 9 6 4
♦Q 10
♣A Q J 5

WEST
♠Q 9 6 3
♥K 8 5
♦8 7 6 5
♣K 7

EAST
♠10 8 2
♥A J 3 2
♦9 4 2
♣8 4 2

SOUTH
♠K J 5
♥Q 7
♦A K J 3
♣10 9 6 3

The bidding:

North	East	South	West
1 club	Pass	2 no trump	Pass
3 no trump	Pass	Pass	Pass

When this deal actually occurred in a match-point duplicate, several West players made the orthodox, conventional opening of the fourth highest spade, and after that the declarers took 11 tricks before relinquishing the lead.

At other tables the West players made the "neutral" opening of a diamond, and now the best declarer could do was to take 10 tricks. The difference, which would have been insignificant at rubber bridge, was vital at duplicate.

A point of duplicate bridge philosophy is involved here. The players who opened a spade no doubt had some vague idea or hope of defeating the contract, therefore selected a lead that was most likely to get that result. The diamond leaders operated on a different and far sounder basis. They were not trying to defeat the contract, but were merely trying to protect their honors in spades and hearts. Their reasoning was as follows: East, altho not vulnerable against vulnerable opponents, had been unable to overcall the lowest of all bids—namely, North's club bid. Hence he could scarcely be expected to hold many high cards. West himself had nothing like the strength that would be needed to defeat a three no trump contract. Thus, he thought it a great deal more sensible to play against overtricks than to jeopardize honors in the remote hope of a great victory.

In sum, the proper duplicate philosophy of opening leads is this: If the opening leader feels that there is little or no chance to defeat the contract, he should make his selection on the basis of safety rather than "constructiveness."

Stay at Homes Enjoy Wealth of New Styles

BY REA SEEGER.

Faced with the decision of either walking or staying at home, most of the populace will manage a 50-50 routine, the feminine half probably remaining around home base just to wear the new "stay at home fashions." Very decorative house clothes are so far removed from anything remotely resembling a house dress of the old vintage that they're sensational.

Superflattering black velvet gets a tremendous play in lovely hostess gowns creamed at the cuffs of the long sleeves and around the neckline with exquisite, fine lace. Or you may go streamlined in handsome lounging pajamas, also of black velvet with shirt tops of sequin trimmed glory.

For the first time we recommend these lounging slacks, designed for home wear only with a definite line under the word home, please. Some sleek affairs are made of dull black fabric tailored down to the last half inch and then dressed up with a glittering huge bow of multicolored sequins appliqued right under the chinline of the short sleeved top.

Other slacks, of dull, smooth textured fabric, teamed with a challis printed white shirt top [with long sleeves], feature a little rosebud and leaf pattern. Over this twosome is a stunning cardigan of simulated knitted texture lined with the same precise print as the shirt or blouse top. A wide band of grosgrain goes down the front of the cardigan. It's warm, snug, and smart.

Sheath dresses in dull black, turquoise, or cerise thin wool make other glamor dinner dresses for company affairs, the lounging slacks and jamas being only for the family. Costumes for the young feature the gathered dirndl skirt of rose-pink velveteen worn with a long sleeved dress parade blouse, either the filmy type of lace or of net or the glittery ones.

Picture book gowns of black velvet are more flattering than ever. The transparent yokes are of net or lace over flesh colored net. Skirts are wide, well within the legal limit for inches, and sleeves are long and fitted. See these stay at home fashions if you need dramatizing ideas.

* *

Indianapolis and Chicago Walk Off with Bridge Honors

Chicago shared honors with Indianapolis last night in the team of four event, the most important contest to be played in the 19th annual All-American contract bridge tournament.

First place was won by the Indianapolis team, who were winners of last year's tournament's top honors. The team is comprised of Richard W. Lee, L. J. Welch, J. E. Cain, and Edson T. Wood. Two Chicago teams tied for second place. Members were Mrs. Cornelia Porter, James W. Lynn, Leo B. Weiner, and A. R. Revell, and W. L. Jacobs, Ralph Kempner, Robert W. Halpin, and Albert Weiss.

In the nonmasters' individual contest Mrs. H. G. Elder was first place winner. Second was Mrs. W. S. Ziegler; third, Robert H. Mendel; fourth, Mrs. Catherine Lewis, and fifth, Mrs. Rena O. Petterson.

Seventy-two players participated in the event, which, along with the rest of the tournament, is being played in the Morrison hotel under the auspices of the American Contract Bridge league. Because of the great number of entries in this event, which is restricted to players having less than 10 master points, the scoring, being done by A. M. Sobel for the league, was a long and arduous task. It was not completed until five hours after the game ended.

* *

Hollins College Alumnae to Unveil Portrait at Tea

Mrs. Frank Barrett of Kenilworth is opening her home tomorrow for a tea given by the Hollins college alumnae to unveil a portrait of its president, the late Miss Matty Cocke, by Walt Otto. The portrait will be sent to the college.

The Housewife

A great many women must be collecting miniature objects because there is a sudden advent of ever so many different devices for displaying them. Most intriguing are the little shadow boxes of dark or bleached woods, some with glass doors, others without, but all with little shelves inside on which one ranges one's treasures. These boxes are hung on the wall like pictures. Prices start around $5. Edith Weigle.

7 COURSE DINNER $2
with Whole
BABY LOBSTER
Ralph "Cookie" Cook
in "Laffs-a-Cooking." All-Star cast of 50 people in 11 Big Scenes
16 Dancing Girls • Don Lang's Rhumba Band
COLOSIMO'S
2126 South Wabash

Lovely, Tailored Simplicity

WOMAN'S AND MISS' DRESSES.

Tailored simplicity and semidressy loveliness are offered by these two patterns. The two-piece model uses only buttons and stitching for accents to its slim lines. The one-piece frock has shirred shoulders, uncollared V neckline, bracelet length sleeves, and a slender skirt.

Style No. 2929 is designed for sizes 12, 14, 16, 18, and 20 and 36, 38, and 40 inch bust measurements. Size 16 requires 3¾ yards of 39 inch material.

Style No. 2931 is designed for 36, 38, 40, 42, 44, 46, 48, and 50 inch bust measurements. Size 36 requires 3½ yards of 39 inch material.

Each pattern costs 10 cents, plus 2 cents to cover mailing cost.

Address orders for Clotilde patterns to Chicago Tribune, P. O. Box 537, Grand Central Annex, NEW YORK CITY, including 10 cents in stamps or coin, plus 2 cents for mailing (coin preferred—wrap it carefully) for each pattern ordered. IMPORTANT: Be sure to state clearly the number of the pattern and the size desired and write your name and address plainly. The autumn pattern book costs 15 cents—10 cents if ordered with a pattern.

Your Stars ★ Today ★

By WYNN

Saturday, Oct. 17.

Better for minor matters than for long distance or long term propositions, today, so mop up the corners and be ready for larger actions when the time arrives. Pay heed to ideas that come in from 1 to 3:30 p. m.—they can be brushed up well.

Your Year Ahead.

Your year ahead steps up ambitions, but also impulsive extremes—careful in occupation, reputation, if born on this date. Push plans Nov.-Dec., and from Apr. 25. Harmonize home from mid-June. Danger: Feb. 21-28, June 16-29.

Tomorrow.

Good for planning ahead, if worry is disposed of first.

Do you want an individual interpretation of your own personal date? Send 5c for balance of 1942 horoscope; 10c for 1943 horoscope, or 15c for both to Wynn, Tribune Astrologer, Scarsdale, N. Y.

Pen Women Meeting.

At its first fall meeting today in the home of Mrs. Bart J. Spence of Evanston, the Northern Illinois Branch of the National League of American Pen Women will hear a group of piano compositions played by their composer, Alice Brown Stout.

Dr. Robert E. Speer Will Be Speaker at Sunday Evening Club

Dr. Robert E. Speer, one of the leading Protestant lay leaders of the last half century, will be the speaker tomorrow night at the Sunday Evening club in Orchestra hall. As secretary of the Presbyterian board of foreign missions for many years, Dr. Speer served as president of the Federal Council of Churches of Christ in America for four years. He also was the chairman of the General Wartime commission of the churches. Dr. Speer is credited with a wide understanding of foreign mission. He will speak on the subject: "Whose Fight Is It?"

Dr. Robert E. Speer.

* *

Herma Clark Program.

Miss Herma Clark will give a program of monologues, "Albums and Antimacassars," at 3 o'clock tomorrow at the Cordon club.

Why bother?
Why get breakfast the hard way? Save work; serve Wheaties, toasted whole wheat flakes, ready to eat. Wheaties are nourishing, and full of tempting flavor. Family should fall for 'em, but hard!
WHEATIES
"Breakfast of Champions"

college inn Presents
woody herman
with the band that plays the blues
and the
3 make-believes
no cover charge in either room
panther room ★ bamboo room
hotel sherman

Youngster Is Entitled to Some Secrets

BY GLADYS HUNTINGTON BEVANS
[Copyright: 1942: By News Syndicate Co., Inc.]

If the line of communication between you and the children is closed, if you can find no common ground, the chances are the fault is yours. I say "the chances are" because there may be other factors that enter into the situation, other people, other influences, or even certain hereditary qualities. But, in general, we can say that if your boy or girl doesn't come to you with his or her problems, there has been some failure on your part as a mother or father. However, I feel that that generalization should be qualified by one special exception, and an interesting one.

It is really true that if you've been a companion to your children, they will come to you with their joys, their interests and ambitions, the small incident of every day, their big and little sorrows, and the serious problems of their lives.

But just because there is this fundamental understanding, this open avenue of communication between you and your children doesn't mean that they will come to you with *every single thing*.

Children, even little ones, have their reserve. They think many deep, long thoughts that we never know, and others of which we do sometimes catch a glimmer. Even with these reservations we may consider that we have their perfect confidence, for no human being can expect to know completely any other human being, whether child or contemporary.

But girls and boys in their teens usually have a much greater reticence than smaller children have. This reticent phase often is a part of adolescence. There are day-dreamings, for instance, and there are thoughts which never will find words, even to another girl or boy, and then there are all those things which adolescent boys and girls have in common with each other. Those are the things they talk about which have nothing to do with adults, even when there is a sweet and close companionship which is destined to last for life between the children and their parents.

Don't feel that you have failed if your growing girls and boys seem suddenly reserved. Also don't feel shut out if they aren't as free with you in everything as they are with young people. We parents must accept this plain fact, that we cannot take the place of other children with our own. All ages need their contemporaries.

Engagements

Mr. and Mrs. Arthur M. Oppenheimer of Highland Park announce the engagement of their daughter, Janet Cecile, to Sam F. Seessel, son of Mr. and Mrs. Arthur Seessell of Memphis, Tenn. Miss Oppenheimer was graduated last June from Goucher college. Her fiancé attended the University of Wisconsin and New York university. At present he is stationed at an officers' candidate school at Camp Lee, Va. The wedding is planned for November.

Mr. and Mrs. D. K. Booth of Sault Ste. Marie, Mich., announce the engagement of their daughter, Ann, to T. Stuart Smith II., son of Mrs. James Fitch Smith of Oak Park. Miss Booth attended Lake Forest college and Moser Business college. Mr. Smith is attending the officers' candidate school at Fort Benning, Ga. The wedding will take place in December.

Mr. and Mrs. Austin L. Wyman of Glencoe announce the engagement of their daughter, Patricia Joyce, to Leonard John Booth, son of Mr. and Mrs. William H. Booth of Boston, Mass. Miss Wyman is a sophomore at Wellesley college. Her fiancé, who attended the Lowell institute, Massachusette Institute of Technology, is engaged in defense work.

Bride Today

[Paul Stone-Raymor Photo.]

Miss Corinne Beaudry Mense.

Miss Corinne Beaudry Mense's marriage to Dr. Robert Crocker Brasted will take place at 4 o'clock today in the Holy Nativity Episcopal church, Beverly Hills. Miss Mense, daughter of Mr. and Mrs. Victor Mense of Oak Lawn, attended the University of Illinois, where her fiancé received a degree and held an assistantship in analytical chemistry. He is the son of Col. and Mrs. Alva J. Brasted of Alexandria, Va., and also received degrees from the University of Minnesota and George Washington university. Dr. Brasted and his bride will live in Cumberland, Md.

Two Winners Named in Chicago Opera's New Talent Auditions

The Chicago Opera company yesterday announced Gladys Zeiher, mezzo-soprano, and Bruce Foote, baritone, as winners of the fourth annual auditions for new talent. Both singers are Chicagoans, and both will appear with the company during the season opening at the Civic Opera house Nov. 7.

Miss Zeiher, who is 19 years old, lives at 4424 North Manor avenue and is employed as a file clerk by the Commonwealth Edison company. During the seasons of 1940 and 1941 she was a member of the Chicago opera chorus. Mr. Foote, who is 32 and well known in concert and on the radio, now teaches singing at the University of Illinois.

It also was announced yesterday that the two 1940 audition winners recently signed contracts with other opera companies. John Lawlor will sing with the Metropolitan opera of New York and Annette Burford with the Philidelphia Civic opera.

AMUSEMENTS

CIVIC OPERA HOUSE Only Two Performances
SUNDAY, OCT. 25 AFT. 3:30-EVE. 8:30
HARRY ZELZER Presents—THE ORIGINAL
DON COSSACK CHORUS
Russian Male Chorus And Dancers
SERGE JAROFF, Cond.

MATINEE TODAY Best Seats $1.10
GREAT NORTHERN THEATRE
MAID IN THE OZARKS
You'll Laugh Your Head Off

STUDEBAKER MATINEE TODAY TONIGHT 8:30
BEST FOOT FORWARD
BEST MUSICAL COMEDY
LAST 2 TIMES

SELWYN MATINEE TODAY TONIGHT 8:30
GRACE GEORGE AND C. AUBREY SMITH
in The 1942 Prize-winning Comedy Hit
"SPRING AGAIN"

ERLANGER Last 2 TIMES MAT. TODAY
OLSEN & JOHNSON'S LATEST AND CRAZIEST SCREAM-LINED REVUE
NEW 1943 HELLZ-A-POPPIN on the Stage

BLACKSTONE MATINEE TODAY 55c, $1.10, $1.65, $2.20
7th & MICHIGAN AVE.
3-ACT FARCE
"GOOD NIGHT LADIES!"
Starring BUDDY EBSEN • SKEETS GALLAGHER
EVES. $1.10 to $2.75-MATS. WED. & SAT. 55c to $2.20

HARRIS MATINEE TODAY TONIGHT 8:30
"JUNIOR MISS"
Seats Selling for 5 Weeks
EVENINGS • (SUN. Incl.) $1.10 to $2.75
MATINEES • WED. & SAT. $1.10 to $2.20

You are invited
to select from excellent stocks at your Wine Dealer's this
NATIONAL WINE WEEK
(October 11-18)
This is National Wine Week. Your wine dealer invites you particularly this week to try for yourself the wines of our own country. Let him help you select, from his excellent stocks, the wines you will enjoy the most. Wine Advisory Board, San Francisco.
Remember your pledge—
BUY WAR BONDS AND STAMPS

GASOLINE ALLEY—I VOW

Put your dollars into uniform.
Put them into U. S. War Bonds and Stamps.

CARSON PIRIE SCOTT & CO
Saturday Review

★ Store Hours Tuesday through Saturday: 9:30 A. M. to 5:30 P. M.

★ Store Hours Monday: 12 Noon to 9 P. M.

FURLOUGH CALOT bubbles with circles of felt that float across its stiffened, stand-out veil. Perfect hat for dating because there's absolutely no "brim interference" if your beau should say "let's dance." Black or brown felt. **5.95**

Millinery, Fifth Floor.

SILVER FOXTAIL scarf—a luxurious looking wardrobe accessory now at an important special price. **10.75**

Aisle of Fabric Fashion, Second Floor.

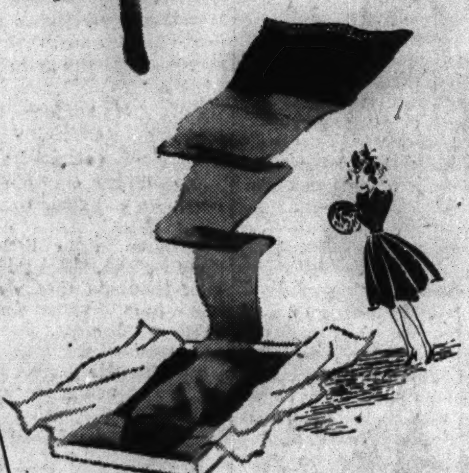

RAYON HOSIERY semi-sheer weight in three adaptable colors, Suni Tan, Blush Blond, Suncharm. Pr. **1.00**

P. S. Rayons dried for 24 hours fit better, wear longer.

Hosiery, First Floor.

CLOSED TOES, of course, done up in suede by the inimitable Laird Schober. In black or brown. **9.95**

Shoe Section, Third Floor.

McCall Fashion Show will be presented today at 2:30 p. m. on the Aisle of Fabric Fashions, Second Floor

JERRY OF JR. MISS SHOP

STAKES HER CAREER ON THIS FLY-FRONT CLASSIC BECAUSE IT STARTS OUT EARLY IN THE MORNING, STAYS OUT LATE AT NIGHT. BROWN, GOLD, GREEN, RED, POWDER BLUE, IN RAYON GABARDINE WITH POLISHED LEATHER BELT. $12.95 - 9-15

JR. MISS SHOP, FOURTH FLOOR, WABASH

JUNIOR MISS SHOP, FOURTH FLOOR

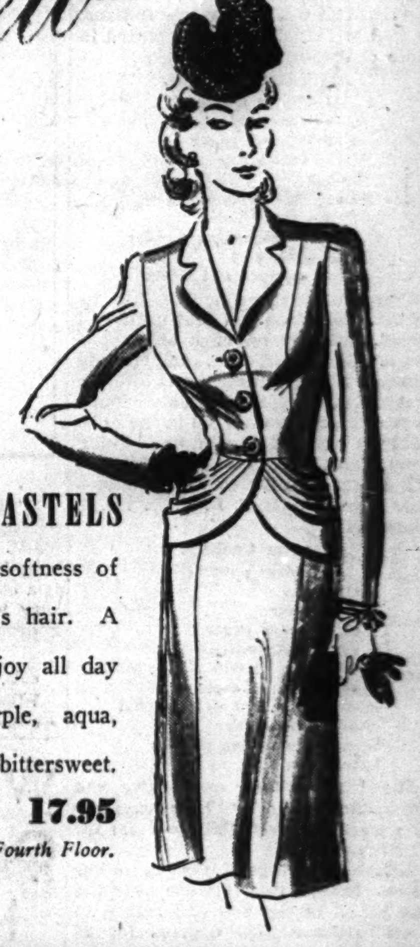

CUDDLY PASTELS in the drapable softness of wool and rabbit's hair. A suit dress to enjoy all day and after. Purple, aqua, green, blue, gold, bittersweet. 12-20. **17.95**

Little Dress Shop, Fourth Floor.

LITTLE DRESS SHOP, FOURTH FLOOR ★ LITTLE DRESS

OUR DRAWSTRING CLASSIC hinges its success on easy, love-to-live-in lines—the sudden startle of colored panels. Grey-maize; purple-lilac; brown-blue wool and rabbit's hair. 12-16. **19.95**

Casual Clothes Shop, Fourth Floor.

SHOP ... CASUAL CLOTHES SHOP, FOURTH FLOOR

FAMOUS "TOPSY" slip by Swank. Be loved straight-plus-bias construction of long wearing rayon satin. With delicate faggoted trim. Tearose, white, black, 31-37 short; 34-44 regular. **2.25**

Lingerie, Third Floor.

VELVETEEN swirls lushly from a wide draped yoke into prettily pegged pockets. Wonderful accent to blue, wine, dove grey, green or brown wool-and-rayon. 14-20. **10.95**

Budget Shop, Fourth Floor.

COAT SPECIAL Complete chamois lining zips into this coat. Your choice of 3 warm fabrics: heather-toned wool tweed; camel color wool; tan rayon-wool cavalry twill. 12-20. **29.95**

Moderate Priced Coats, Fourth Floor.

★ LINGERIE, THIRD FLOOR ★ LINGERIE, THIRD FLOOR ★ BUDGET SHOP, FOURTH FLOOR ★ BUDGET SHOP, FOURTH FLOOR ★ MODERATE PRICE COATS, FOURTH FLOOR

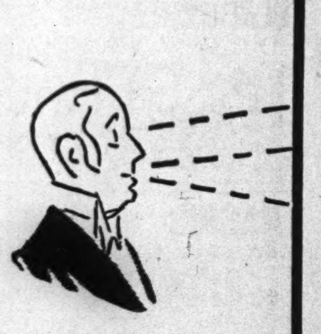

THE MEN'S STORE

Monroe at Wabash

IRISH LINEN

handkerchiefs, initialed and hemmed by hand

Soft as a footfall in snow, yet tenacious of life as the heaviest cotton, these imported handkerchiefs, intricately hand-initialed, supply that mandatory touch of quiet elegance. **75c**

Handkerchiefs, First Floor.

MAN OF ARAN TWEED

topcoat, highest achievement of the hand-weaver's art

59.50

Staunchest tweed, sternly, indefatigably beautiful, hand-dyed, hand-spun, hand-woven on the desolate Aran Isles by natives who hold true to unchanging standards of excellence. Custom tailored by Malcolm Kenneth, its lines are in accord with any scene.

Topcoats and Overcoats, Second Floor.

TAKE IT?

they're almost immortal, these military oxfords

There's stand-up-and-take-it fight in every part of these superbly comfortable oxfords. Their clean-cut lines and enduring calf leather, specially tanned to withstand repeated wetting and drying, point to indomitable durability. **6.95**

Shoes, First Floor.

Chicago Daily Tribune
THE WORLD'S GREATEST NEWSPAPER
SATURDAY, OCTOBER 17, 1942.

3 TRIBUNE PHONE NUMBERS For Faster Service
SUPerior 0200 Public Information Service
SUPerior 0260 Sports Bulletin Service
SUPerior 0100 Want Ads—General Business

WISCONSIN TO BATTLE GREAT LAKES TODAY

NOTRE DAME FACES IOWA SEAHAWKS; N. U. AT MICHIGAN

CADETS BID FOR 5TH IN ROW; 3 IRISH STARS OUT

Coach Leahy Still in Rochester.

Action Assured

NOTRE DAME.		SEAHAWKS.
Dove	L. E.	Bolger
Rymkus	L. T.	Kulbitski
McBride	L. G.	Flick
Coleman	C.	Svendsen
Wright	R. G.	Gage
Neff	R. T.	Schultz
Murphy	R. E.	Ringer
Bertelli	Q. B.	Couppee
Livingstone	L. H.	Schatzer
C. Miller	R. H.	Mertes
Clatt	F. B.	Benson

Referee—John Getchell [St. Thomas]. Umpire—Ernie Vick [Michigan]. Head linesman—Perry Graves [Illinois]. Field judge—Rollie Barnum [Wisconsin].

Time—2:30.

Radio broadcasts—WBBM, WJJD, and WLS, Chicago.

BY ARCH WARD.

[Chicago Tribune Press Service.]

Notre Dame, Ind., Oct. 16.—At the risk of revealing what apparently is a naval secret, we wish to make known that there still is time for more than 25,000 to get in on one of the biggest bargains of the football season.

The town of Notre Dame and its sister city, South Bend, have heard that the undefeated Iowa Seahawks, probably as fine a gridiron unit as there is in the United States, will play Notre Dame tomorrow and they are turning out 30,000 strong. There is room, however, for at least 25,000 more and, when you consider that the top price is $2.20, a dollar less than fans will have to pay to watch Michigan and Northwestern in the same arena next month, it's surprising that the ticket department hasn't already tacked up the soldout sign.

May Be Game of Year.

The meeting of the Iowa Naval Cadets and Notre Dame easily may produce the best football game of the year. The Seahawks, led by one of the greatest coaches the sport has developed, have bowled over Kansas, Northwestern, Minnesota, and Michigan in a row. In other years any team that could whip those last three opponents on successive Saturdays automatically would be regarded as the best in the middle west. If Lieut. Col. Bernie Bierman's protéges defeat the Irish tomorrow, and almost every one thinks they will, there probably will be none save Ohio State to challenge their supremacy.

Notre Dame has accomplished nothing so far this fall that would warrant prediction of victory over the Seahawks, but there is the tradition that Notre Dame always is most dangerous when it is the underdog, a position it seldom is privileged to enjoy. We happen to be among the die-hards who always think the Irish are the team to beat, and, after all, didn't we give you guys the Yankees over the Cardinals, Minnesota over Illinois, and Northwestern over Purdue? What if Wisconsin did knock off Missouri and spoil our record? You can't expect a fellow to be perfect all the time.

Three Stars Still Out.

Notre Dame will make its bid to accomplish what no other college eleven has been able to do this season without the services of Wally Ziemba, its No. 1 center; Dippy Evans, brilliant all around back whose absence undoubtedly accounts in part for the lackluster showing of the team thus far, and Jim Mello, sophomore full back who leads the squad in rushing.

The Irish also will take the field without the direction of Frank Leahy, their stricken coach, who still is confined to his hospital bed in Rochester, Minn. However, that's one of the psychological advantages Notre Dame possesses in this combat. There isn't a boy on the squad who wouldn't give every ounce of his strength and energy to speed Leahy's recovery. A victory over the Seahawks would in no way retard the coach's return to health. Ed McKeever, who conducted himself in major league fashion against Stanford last Saturday, again will be commander in chief of the Irish forces.

A JOB NEEDS YOU TODAY!

For the right opening in your field, follow the Tribune Want Ad section. Because the Tribune prints more than twice as much Help Wanted and Employment Agency want advertising as all other Chicago newspapers combined, you have much greater opportunity to find the job of your choice.

MOON MULLINS—DOIN' HIS BIT

You'll Be Seeing 'Em, Notre Dame

Bobby Swisher (left) and Dick Fischer (right) chat with their coach, Lieut. Col. Bernie Bierman about the Iowa Seahawks' chances of maintaining their unbeaten record against Notre Dame today. Swisher went to Iowa City after service with Northwestern and the Chicago Bears. Fischer was a star for Ohio State. Both are half backs.

[TRIBUNE Photo.]

In the WAKE of the NEWS

BY ARCH WARD.

[Chicago Tribune Press Service.]

NOTRE DAME, Ind., Oct. 16.—Says Red Rolfe, Yale's new baseball and basketball coach: "I wish I could have played one more year; then I would have been a 10-year man, but I can't complain, I've had my share of thrills. . . .The greatest of these did not occur in a game either—it was Lou Gehrig day in Yankee stadium." . . . Joe Cervino, sophomore football player at Gettysburg college, eats three raw carrots a day. . . . His teammates call him "Whirlaway." . . . Contrary to reports, Bill McKechnie did not receive a $5,000 attendance bonus from the Reds this year. . . . The clause in his contract was based on a season turnout of 450,000 and the total was slightly more than 435,000. . . . It was Bill's first miss since he took charge of the club in 1938. . . . Tommy Kuzma is among the 22 Michigan football men enrolled in the armed force reserve. . . . Jack Reitemeier, Seton Hall prep basketball coach, has been named assistant director of athletics of both the college and prep school. . . . Reitemeier, a Purdue graduate, has coached the Seton Hall youngsters to 80 basketball victories in 86 games. . . . Allan Walz, Badger crew coach, describes the action at home football games over the loud speaker system. . . . Texas Christian university, which meets the Pensacola Naval air station eleven in Florida Oct. 24, played its last previous game with a service team in 1917. . . . The Horned Frogs lost to an all-star army aggregation, 14-7. . . . Lieut. Martin B. Biles, former national javelin champion at the University of California, is maintaining his form in frequent workouts. . . . Biles, who is stationed at Napier field, Alabama, tossed the spear 220 feet, an inch short of his title winning performance, the other day.

Art Coulter, former star defense man of the New York hockey team, the Rangers, and Miss Trudy Denton of the Madison Square Garden ticket department will be married soon. . . . Coulter is a member of the coast guard stationed in Baltimore. . . . Clark Shaughnessey believes he has one of the nation's most promising passers in Tommy Mont at Maryland. . . . Tommy's tosses produced a net gain of 325 yards in a recent contest. . . . The Yankees learned in the world series what National league clubs had known all summer about the imperturbability of the Cardinals' young John Beazley. . . . Once when the Pirates were doing their utmost to get the rookie's goat, he seated himself calmly on the rubber, slowly unlaced a shoe, removed it, shook out an imaginary pebble, replaced the shoe and as slowly relaced it, while the Pirates fumed at the delay.

My Sailor Boy.

Somewhere upon the deep he sleeps tonight,
Far from the lonely hearts that long for him,
Beneath a tropic flood of silver light,
Where breaking billows croon a song for him;
Somewhere the breeze caresses his dark hair
And the white spray falls lightly on his face,
And may the holy angels lift my prayer
Beyond the stars to God's white dwelling place:

God keep him good—the sailor boy I love—
Make his thoughts whiter than the snowy waves,
And pour upon him from Your heaven above
The light that chastens and the hope that saves;
And bring my sailor back to me once more
The same sweet boy he was before the war.
—T. E. B.

* *

Jest in Passing.

We never knew a young lady on our street was working in a defense plant until we saw her sporting a new mink coat.—Arnold H. Glasow.

Since my mother is a W. C. T. U. member I objected when the army said it would give me free shots. I'm finding the guard house quite comfortable.—Ting-a-ling.

* *

Gee Whith.

Directional sign behind second green, south 18, White Pines golf course: 3th tee. —Ran.

* *

Add Slogans.

On your toes, America. Let's down those heels!

—Pauline the Problem.

Embarrassing!

From the Evanston Review: "Lost—Girl's tan skirt, near Davis and Oak, Friday, Oct. 2. Reward."

—Alpha Chi Guy.

* *

Finis, Bill.

My friend Bill, local tavern owner, says, "Back in the '20s there were a select few who made the country dry. That was bad. Then along came FDR who brought back beer and liquor, and that was good. But he taxed it so high folks couldn't drink. That was too bad. Comes the time when factories are booming and there is money in the pockets of every one. It makes me feel fine, and that is good. Last night I read there is just enough liquor left for four more years and that is so bad that I'm closing up the place tomorrow."

—Junie from Streator.

* *

Soldiers of Life.

What are we all but soldiers,
Fighting the battle of life;
Some of us winning, some of us losing,
But all of us caught in the strife;
Some of us weak and some of us strong;
Some of us right and some of us wrong;
Some of us happy and some of us sad;
Some of us good and some of us bad;
But all of us fighting for all we are worth,
Till God calls us home from this troublesome earth.
—Margaret M. Maahs.

* *

A Contributor's Dream.

Some day the guy who empties the Wake's waste basket will be drafted. Then in order not to do the job himself Arch will print all the contribs.

—Rumble Stil Skin.

[Continued on next page, column 3]

MICHIGAN SEEKS TO REPEAT 1941 VICTORY OVER N.U.

40,000 to See Battle at Ann Arbor Today.

Take Your Pick

NORTHWESTERN.		MICHIGAN.
Motl	L. E.	Sharpe
Karlstad	L. T.	Wistert
Kapter	L. G.	Kolesar
Hudson	C.	Pregulman
Burke	R. G.	Franks
Vincent	R. T.	Pritula
Hasse	R. E.	Madar
Kean	Q. B.	Ceithaml
Graham	L. H.	Kuzma
Buffmire	R. H.	Robinson
Hirsch	F. B.	Wiese

Referee—Davis Reese [Denison]. Umpires—H. G. Hedges [Dartmouth]. Field judge—Lyle Clarno [Bradley]. Head linesman—Roy Knipschild [Chicago].

Radio broadcasts—WGN [Chicago]; WWJ, WJR, and WXY [Detroit].

BY WILFRID SMITH.

[Chicago Tribune Press Service.]

Ann Arbor, Mich., Oct. 16.—Michigan's football men, presumed by campus critics to be the best aggregation in the last five years, open their Western conference schedule tomorrow afternoon against Northwestern's Wildcats. The kickoff is scheduled for 3 o'clock eastern war time.

Michigan's improvement over 1941, when the Wolverines were beaten by Minnesota and finished the Big Nine campaign in a tie with Ohio State for second place, is due to replacements in the back field. For this opening conference game Michigan also will have the services of Tom Kuzma, leading Big Nine scorer a year ago, who was injured before the first game of the season with Great Lakes.

Kuzma and an initial conference game form an attraction that will bring more than 40,000 to Ann Arbor tomorrow despite the wartime restrictions on travel. This approximates the attendance for the Wildcats' last appearance here. The starting time, an hour later than in previous years, provides opportunity for the defense workers of this area to attend. Northwestern will have fewer followers, however, for only 700 tickets were sold thru the Northwestern ticket office. Twice that number were sold for the last game between these teams.

Drill in Fieldhouse.

Michigan completed its preparations this afternoon in the fieldhouse, where the Wolverines have worked three afternoons this week. Weather must be considered in the forecast of tomorrow's result since continuation of unfavorable playing conditions certainly will affect each team's attack.

Northwestern's squad passed thru Ann Arbor early this afternoon en route to nearby Dearborn, where the Wildcats drilled briefly on the grounds of the Dearborn Inn. The team will come to the stadium shortly after lunch tomorrow and will be transported in automobiles of the Northwestern Alumni association of Detroit, which met this evening at dinner in a Detroit hotel.

Coach Lynn Waldorf reported that while the replacements for the Wildcat back field still are a serious problem—Larry Adelman, sophomore full back who has been ill, did not make the trip—the line situation has been improved in that Tony Samarzia is approaching the form that earned him a starting position at right tackle last season. Samarzia was injured in the 1941 Ohio State game and did not play thereafter. He also did not take part in the spring training period. Ray Vincent has been the regular right tackle since Samarzia's injury.]

Kuzma May Start.

Coach Fritz Crisler of Michigan was still undecided this afternoon whether he would start Kuzma at left half back or give the assignment to Don Robinson, junior, who plays either of the half back positions. If Robinson opens at left half, as he did against Great Lakes and Michigan State, Paul White will be paired with him. The back field will be completed by Capt. George Ceithaml at quarter back and Bob Wiese, sophomore full back.

They're Going Badger Hunting Today

One of Great Lakes' several back field combinations works out on Soldiers' field, where this afternoon the Bluejackets have a date with the undefeated Wisconsin Badgers. Left to right—Steve Belichick of Western Reserve; Bruce Smith of Minnesota; Pete Kmetovic of Stanford, and Bill De Correvont of Northwestern.

[TRIBUNE Photo.]

ILLINI TO MATCH IOWA'S FARMER WITH DON GRIFFIN

Spotlight Battle

IOWA.		ILLINOIS.
Parker	L. E.	Grierson
Niedziela	L. T.	Genis
G. Curran	L. G.	Pawlowski
Masterson	C.	Wenskunas
Penaluna	R. G.	Agase
Staak	R. T.	Kasap
Burkett	R. E.	Engel
Farmer	Q. B.	Florek
Vacanti	L. H.	Griffin
Stauss	R. H.	Correll
Uknes	F. B.	Smith

Referee—William Blake [Loras]. Umpire—W. D. Knight [Dartmouth]. Field judge—Dave Noble [Nebraska]. Head linesman—Paul Goebel [Michigan].

Radio broadcasts—WHO and KSO, Des Moines; WSUI, Iowa City; WMT, Cedar Rapids-Waterloo; WHBF, Rock Island; KROS, Clinton; WILL, Champaign.

BY CHARLES BARTLETT.

[Chicago Tribune Press Service.]

Iowa City, Ia., Oct. 16.—Iowa and Illinois, football neighbors and rivals back to 1899, will meet before a crowd expected to reach 25,000 tomorrow afternoon in Iowa stadium. It will be the 23d meeting between the two in a series that includes 11 victories for the Illini and nine for the Hawkeyes, with two other games ending in ties..

Despite its series superiority, Illinois hasn't been able to win from the local gents since 1927, the Iowans taking three of the five played since then, while earning ties in the other two. Illinois will be seeking its second conference triumph since 1939, and the Iowans will be out to improve the .500 Big Nine average which Dr. Eddie Anderson's boys have based on eight victories, eight defeats and one tie since he came here in 1939.

Quite a Battle Ahead.

The foregoing lines contain the facts of the long feud between the two teams, but they do not illustrate the potentialities of what may well be the most interesting game in the central states tomorrow. Sure, the Illini are going after only their second conference decision in three years, but just ask Junior about the first one they took in that span. Junior will tell you that only last Saturday these same lads from Champaign rose up and smacked down those Minnesotans in the most astounding upset of this season. He will further advise you that these alert and aggressive athletes of Ray Elliot

[Continued on next page, column 2]

Marquette and State on Even Terms Today

BY HOWARD BARRY.

[Chicago Tribune Press Service.]

East Lansing, Mich., Oct. 16.—Marquette and Michigan State, which never have failed to put on a closely fought football game in the course of their 13 previous engagements, will meet again tomorrow on Macklin field. Only once in the last nine years has the winner finished more than eight points ahead of the loser.

Tomorrow's encounter also is expected to be played on even terms. Both teams have been beaten this season by Western conference opponents, Michigan State having lost to Michigan, 20 to 0, and Marquette having suffered a 35 to 7 defeat at the hands of Wisconsin.

Marquette Has Edge in Weight.

The Marquette squad arrived this afternoon in time for a final workout on Macklin field. The Hilltoppers will have the advantage in weight, with a line that averages 200 pounds and a back field which scales in the neighborhood of 185. Marquette is expected to resort to a driving, smashing style of play while the Spartans likely will undertake more open maneuvers and passes.

Coach Charles Bachman has been putting the Michigan State players thru particularly intense passing practice in the last few days.

Dick Kieppe, star Michigan State half back, was sent to the college hospital tonight with a severe cold and Coach Bachman indicated he would not start tomorrow. His place in the lineup probably will be taken by Sophomore Elbert Stark of Geneva, Ill.

Coach Tom Stidham of Marquette, who rates John Strzykalski among the best players who have come under

[Continued on page 21, column 1]

Close Fight

MICHIGAN STATE.		MARQUETTE.
Mroz	L. E.	Harrington
Conners	L. T.	Klug
Radulescu	L. G.	Groves
Beyer	C.	Maceau
Leclair	R. G.	Reger
Mangrum	R. T.	Kalchick
Roskopp	R. E.	Kuffel
Milliken	Q. B.	Dams
Stark	L. H.	Strzykalski
Pawlowski	R. H.	Carlson
Gingrass	F. B.	Eigner

Referee—Richard Remington [Michigan]. Umpire—W. F. McHugh [De Paul]. Head linesman—Herbert F. Steger [Michigan]. Field judge—Fred Gardner [Cornell].

Radio broadcasts—WISN, Milwaukee; WKAR, East Lansing; WJIM, Lansing.

OHIO STATE CAN'T BE SURE ABOUT PURDUE THREAT

Upset? Could Be

OHIO STATE.		PURDUE.
White	L. E.	Harris
Csuri	L. T.	O'Bryan
Deal	L. G.	Barwegen
Vickroy	C	Leugo
Houston	R. G.	Ruggieri
Willis	R. T.	French
Shaw	R. E.	Shimer
Lynn	Q. B.	Snyder
Sarringhaus	L. H.	Smock
Horvath	R. H.	Andretich
Fekete	F. B.	Buffington

Referee—James Masker [Northwestern]. Umpire—Don Hamilton [Notre Dame]. Field judge—Lloyd Larson [Wisconsin]. Head linesman—Anthony Haines [Yale].

Radio broadcasts—WOSU, WBNS, WCOL, Columbus; WTAM, Cleveland, and WOWO, Fort Wayne.

BY EDWARD BURNS.

[Chicago Tribune Press Service.]

Columbus, O., Oct. 16.—The nation this October appears to have more No. 1 teams than wrestling has simultaneous world champions and who is there here to say that the gents in these environs are talking thru their hats when they confidently refer to Ohio State's Buckeyes as THE No. 1 eleven? Nevertheless, it would be a rather ghastly development in central Ohio were the Purdue Boilermakers to upset the proud Buckeyes even as the boys from Lafayette, Ind., toppled the Northwestern Wildcats last Saturday.

Purdue's behavior against Northwestern—a 7 to 6 victory, you remember, in a startling rebound from a 26 to 0 thrashing at the hands of Vanderbilt two weeks ago—is not the only historical item to foster a measure of caution on the part of Coach Paul Brown. While it is true that a 12 to 0 success in 1938 is the only triumph the Boilermakers have salvaged in nine engagements with the Buckeyes, the Purdues have been vanquished by some minute margins. Last year Ohio won by 15 to 14 and two years ago the count was 17 to 14.

Remember Maag's Case?

That game two years ago was the one in which there was some hollering about Charley Maag having not been eligible to kick the three points he produced for victory. It was a matter of substituting that couldn't apply tomorrow, so that's one thing less to cause worry to the Boilermakers.

Estimates on the crowd which will

[Continued on page 21, column 4]

BADGERS MATCH SPEED AGAINST SAILORS' BULK

Ceremonies Planned for Soldiers' Field.

On Lake Front

GREAT LAKES.		WISCONSIN.
Preston [Neb.]	L. E.	Lyons
Daniell [O. St.]	L. T.	Baumann
Radovich [So. Cal.]	L. G.	Vogds
Nelson [Baylor]	C.	Negus
Zarnas [O. St.]	R. G.	Currier
Barber [San Fran.]	R. T.	Hirsbrunner
Mulleneaux [Utah St.]	R. E.	Schreiner
Mucha [Wash.]	Q. B.	Wink
Smith [Minn.]	L. H.	Hirsch
McCullough [Okla.]	R. H.	Hoskins
Sweiger [Minn.]	F. B.	Ray

Referee—Mike Layden [Notre Dame]. Umpire—E. C. Krieger [Ohio U.]. Field judge—Dr. R. W. Huegel [Marquette]. Head linesman—E. C. Curtis [Chicago].

Time—2 p. m.

Radio broadcasts—WMAQ [Chicago], WIBA [Madison], WTMJ [Milwaukee].

BY IRVING VAUGHAN.

Wisconsin's Badgers, the mystery team of the Big Nine conference, will step out of collegiate circles this afternoon on Soldiers' field to determine for themselves what kind of a football craft has been constructed by the Great Lakes Sailors.

And the sailors, possible novices at walking a rolling deck but post graduates in the gridiron arts, will be equally interested in finding out whether the scare leaflets the Badgers have already thrown out in the shape of three victories as well as a tie with Notre Dame, should be taken seriously.

Strangely enough, there has been no "fearing" in either camp during the week, possibly an indication that anything, or everything, might happen in the 60 playing minutes subsequent to a 2 o'clock kickoff.

Both Teams Are Good.

It is putting it mildly to say that each team has a bit of everything. They have the speed and the passing and, supposedly the deception and the power. Maybe the sailors lean slightly to the heavy side, what with an array of 200 pound-plus members, but this is balanced by the extra speed the Badgers might be able to toss into the fracas if the footing is sound. Elroy Hirsch, Wisconsin's sophomore sensation, should be able to take care of the super speed feature without much outside help.

The Badgers were slightly on the bearish side last night when they arrived. Coach Harry Stuhldreher wasn't certain that he could start his rip-roaring full back, Pat Harder, who last week aggravated an early season leg injury. But maybe Stuhldreher thinks Harder might not be needed—at least not all of the time. If Harder doesn't start, the job will be taken over by Bob Ray. There also is a possibility that Bob Hanzlik, an ankle patient, may be supplanted at left end by Pat Lyons.

Sailors All Are Ready.

The sailors weren't able to get any gloom communiques past the censors. Apparently, all of Coach Lieut. Paul D. [Tony] Hinkle's Bluejackets are 100 per cent healthy. And what health, if you wish to call it that—Carl Mulleneaux, 210 pounds; James Barber, 230; the same for Jim Daniell; William Radovich, 220; Gust Zarnas, 218; Bob Nelson, 210; Bob Sweiger, 215, and Rudy Mucha, one-time center at the University of Washington but now a blocking quarter back, 225 pounds.

Along with the football, there will be so much music that even Jimmy Petrillo may visit the place incognito. In the pre-game ceremonies, both the Great Lakes band and drum corps, and the Wisconsin band will parade and then join up in playing the national anthem.

College Football

YESTERDAY'S RESULTS.

So. Methodist, 6; Temple, 6.
Toledo, 6; John Carroll, 6.
Furman, 6; Geo. Washington, 0.
Miami, 25; St. Louis U., 0.
Grinnell, 14; Iowa Pre-Flight All-Cadet team, 14.
Parsons, 7; Simpson, 6.
Wayne, 28; Hastings, 6.
Carleton, 34; Wahpeton Naval school, 6.
Milton, 13; Wisconsin Tech, 12.
Wichita, 32; Washburn, 0.
Iowa Central, 6; Culver-Stockton, 6.
Tarkio, 18; Doane, 0.
Central, 7; Midland, 0.
St. Thomas, 35; St. Ambrose, 7.
Fort Douglas, 24; Brigham Young, 13.
Yankton, 19; Western Union, 0.
McPherson, 7; Bethel, 0.
Nebraska Wesleyan, 39; York, 6.
Idaho South Branch, 6; College of Idaho, 0.
Missouri Valley, 59; William Jewell, 0.
St. Benedict, 33; Hays Teachers, 0.
Maryville Teachers, 22; Missouri Mines, 13.
Lamar, 14; Schreiner, 0.
Presbyterian, 45; Wofford, 7.
Baker, 33; College of Emporia, 0.
Moravian, 26; Ft. Hamilton, 0.
Louisiana Tech, 46; Sam Houston, 0.
Lockhaven, 6; Indiantown Gap, 0.
Ouchita, 6; S. W. Louisiana, 0.
Kansas Wesleyan, 0; Ottawa, 0.
St. John's [Minn.], 28; St. Mary's, 0.
Findlay, 25; Bluffton, 0.
Muskingum, 6; Denison, 6.
Morris Harvey, 34; Bethany, 0.
West Chester, 6; Ithica, 0.
St. Vincent, 20; Indiana [Pa.] Teachers, 0.
Augustana [S. D.], 32; Omaha, 0.
Central Michigan, 14; Michigan Nor., 0.
Chattanooga, 21; Tennessee Tech, 0.
Superior Teachers, 31; Eau Claire Teachers, 6.
McAlester, 19; River Falls, 0.

GIANTS ARE 1ST OF THREE BEAR FOES FROM EAST

Philadelphia and Brooklyn Yet to Come.

BY EDWARD PRELL.

The New York Giants, tomorrow's opponents for the Chicago Bears in Wrigley field, are the first of three eastern division teams the champions will meet this season on their 11 game National Football league program. Following the Giants to the north side park a week from tomorrow will be the Philadelphia Eagles. The Bears will go to Brooklyn for their third engagement with an eastern representative. This one, against the Dodgers, is scheduled for Nov. 8.

Eastern section teams haven't given the Bears much trouble since 1940 when the Washington Redskins beat them during the regular season.

Eagles Scared Bears in '41.

Biggest scare from the east since then was furnished by the Eagles late last season when the champions were behind, 14 to 9, at the half. That was the day, too, that the Packers had their first half trouble in Washington against the Redskins, but they also adjusted matters in the second half.

Each team plays each of the other four rivals in its section twice. Each has an additional three games against teams outside its own division, these opponents being alternated every season.

Tomorrow's game marks the beginning of the Bears' split season. It was split last Sunday after the 41 to 14 victory over the Cards, the champions' eighth victory of the year. The split consisted of a three day holiday before the Bears went back to work for the Giants. The Bears, who will be trying for their 17th straight victory since November of last year, have eight league games scheduled on successive Sundays. Five will be played in Wrigley field, the others being in Brooklyn, Detroit, and Comiskey park, home of the Cardinals.

Giants Will Be Keyed Up.

The Giants, who were somewhat mortified in Wrigley field last December when they were thrashed, 37 to 9, for the National league title, will be keyed up against the Bears.

It looks like a four team race for eastern honors. The Pittsburgh Steelers, surprise team of 1942, and Washington do not play the Bears, which might be considered an advantage for them over the Giants and Dodgers. On top of this the Giants have to play the Packers, too.

The Cardinals will leave today for Detroit, where they meet the Lions tomorrow. The Lions are the only league team without a victory. The Cards beat them earlier in the season in Chicago, and a victory tomorrow will put the south siders even with their 1942 victory total of three.

Bears to Raise Champions' Flag.

The Bears will hoist their 1941 National league championship flag alongside the 1940 number to the tunes of Col. Armin Hand's band in a ceremony before tomorrow's game. The Giants will work out at Wrigley field at 11 o'clock this morning, preceded by the Bears, who will convene at 9 a. m.

Another victory football auction will be held Sunday, with the purchaser of the most bonds receiving the football used in the game. Last week George T. Mahoney and Louis Kaufman were the successful bidders at $30,000.

ROCKINGHAM PARK RESULTS.

[illegible]

KEENELAND RESULTS.

[illegible]

Headed North to Meet Winter

This advance group of Chicago Blackhawks is en route to Hibbing, Minn., to open training for the National Hockey league season. They were snapped as they boarded a North Western train last night. Left to right (back)—Joe Matte, Earl Siebert, Red Hamill, Red Mitchell, Bert Gardiner, Coach Johnny Gottselig, and Manager Paul Thompson. Front—Bill Thoms. [TRIBUNE Photo.]

Bowling Meet Entries Will Close Tonight

Most of the bowlers who expect to take part in the Chicago eliminations for the national All-Star tournament already have mailed in their entries to Math Luecker, 1738 Addison street, tournament secretary. All others who intend to shoot in the trials with the expectation of gaining one of the eight places open to Chicago in the national event, will have to put their entries, including the $25 fee, in the mail before midnight tonight.

Closing of entries was postponed a week last Sunday, but tonight marks the final deadline. The Chicago committee, headed by Jerry Peck, will pick the centers in which the eliminations are to take place and assign bowlers at a meeting Tuesday.

The eliminations will start Saturday, continue Sunday, then run thru the following two week-ends, ending Nov. 8 when eight Chicago bowlers will have won their places in the All-Star field. They will join six seeded men to complete Chicago's entry of 14 in the big tournament which is to open in the Auditorium Theater Service center Dec. 5 and continue for nine afternoons and evenings.

Chicago is just one city in which All-Star eliminations are to be run these next few weeks. Others include Detroit, Cleveland, St. Louis, Kansas City, San Francisco, Gary, Elgin, Danville, Terre Haute, Kalamazoo, the New York metropolitan area, and others.

Illini Match Iowa's Farmer with Griffin

[Continued from first sports page.]

have gained a rushing total of 1,004 yards in three games.

Junior suspects that this elegant ground progress of the Illini may be in for a test in more ways than one, come tomorrow. Certainly, the visitors have been forewarned sufficiently to set up all available anti-aircraft defenses. Reason for this precaution, of course, is Thomas Farmer, whom the Illini have more than sufficient reason to recall. Thomas licked them with his arm two years ago, 18 to 7, and then proceeded to rub it in with a 21 to 0 aerial performance in Champaign last year.

Tom's Still on the Beam.

Thus far, Farmer has done naught to indicate that he has wavered from the passing beam. He has hurled 51 times, and completed 21 for a total yardage of 481 and six of Iowa's four game total of 13 touchdowns. His leading receivers and their profits in yards include Bill Burkett, 175; Bill Parker, 98; Ben Trickey, 88, and Ted [Duke] Curran, 73.

On the other hand, Iowa's proven strength in the air is matched by the work of the Illinois line against Minnesota, in which the Gophers were put on a rushing diet of 99 yards.

Meanwhile, Illinois was picking up 120 yards on the ground, something of a record in itself against a Minnesota team. Much of this was contributed by Don Griffin, left half back. Chicagoans who saw Donald as a high school star with Fenger recall him as the breakaway, open field type of back. Yet, this year, he has proved to be the boy who can carry the ball into the line as well as around it. This is proven by his 57 toting attempts for 270 yards and an average of nearly 5 yards.

Griffin Has Plenty of Help.

Last week Don smashed the Gophers in 22 attempts for an average of more than 4 yards. Add to Master Griffin, two hard hitting full backs in Capt. Jimmy Smith and Tony Butkovich, and another Chicagoan, Ray Florek, whose defensive work against Minnesota was brilliant.

Dodgers Replace Shetley with Jefferson of Eagles

Brooklyn, N. Y., Oct. 16 (AP).—Brooklyn's football Dodgers today signed Billy Jefferson, former Mississippi State and Philadelphia Eagle half back. Jefferson will be used to fill the vacancy created by the departure of Rhoten Shetley to the army.

Hawks Off to Camp

Six members of the Chicago Blackhawks hockey team left last night with Manager Paul Thompson to open the training camp at Hibbing, Minn. The group leaving Chicago included Red Hamill, Earl Seibert, and Bill Thoms of last year's squad, and Defensemen Joe Matte and Red Mitchell and Goalie Bert Gardiner, all new to the team.

They will join 15 other members of the squad in daily practices at Hibbing until the Chicago opening of the National Hockey league season Nov. 5, when the Hawks will play the Boston Bruins in the Stadium.

Aud Tuten and Leo Carbol, defensemen, did not leave with the Chicago contingent last night. Carbol notified Thompson he would report at Hibbing tomorrow, but Tuten's absence was unexplained.

In the WAKE of the NEWS

[Continued from first sports page.]

Amusing Musings.

I'd give a lot to see Santa Claus' dilemma this year when among the row of stockings hung on the mantle-piece he finds an empty bottle for mother and sister, this being the best they can do under the circumstances.

—Duncan L. Bryant.

Add Movie Actress Mary Martin to your list of movie heroines. She had her proposed appendectomy frozen.

—Joseph Charles Salak.

* *

The Wake Depends Upon Its Friends. Help! Help!

* *

Help! Help! It's Terrible.

Said a resident of Chicago to a newcomer on his way home from work: "I take the bus but you get the "L" upstairs."

—Kay of Old Chicago.

* *

Ma and Pa.

Ma always nagged and scolded when Pa spilled
Some dirt beside the woodbox that he filled,
And often she'd complain about the smoke
From his old pipe—tobacco made her choke,
She hotly vowed. He'd never say a word
Or give the faintest sign that he had heard,
But in his secret heart he'd smile and say,
"Ma's kind of cute when she flares up that way."

—Grace Andrews.

Ten Years Ago Today — Tommy Loughran, former light heavyweight champion, moved into the heavyweight ranks and dropped a 10 round decision to Stanley Poreda. . . . Tony Galento, New Jersey heavyweight knocked out Nate Brown of California in one round in Newark. . . . Dave Bancroft, former star shortstop of the New York Giants, was after the managership of the Cincinnati Reds.

SIX FLOODBOUND ELEVENS FINALLY RESUME TRIPS

Richmond, Va., Oct. 16 (AP).—The travel of a half dozen football teams across Virginia was interrupted today by floods which broke rail transportation in the northern part of the state, but it appeared tonight that all of them would get thru in time for tomorrow's games.

Delay here of the Florida squad, which left Jacksonville last night to meet Villanova in Philadelphia, forced postponement of that game from tonight until tomorrow night. The team spent the day in railway coaches and a hotel here before Coach Tom Lieb obtained Office of Defense Transportation release of a bus to carry the 'Gators thru eastern Virginia around the flooded area to Washington.

The Duke team, confronted with a long jaunt to Buffalo where it is to meet Colgate tomorrow afternoon, left in private automobiles about 1:15 p. m. to make the same detour via Tappahannock, Va.

The University of Maryland squad spent the afternoon in Washington before finding place on a train leaving that city at 5 p. m. Team members were to be met by automobiles at Amherst and carried to Lexington for the game with Virginia Military. The Terrapins were threatened with loss of sleep tonight in making the connection.

Duquesne, en route to North Carolina, and Auburn, headed for Georgetown, also were held up in Virginia, but reopening of rail traffic indicated they would make their appointments. The North Carolina preflight cadets required 13 hours to get to Charlottesville, Va., but the squad was to reach New York tonight. It plays Boston college tomorrow.

Mudhens Grow Scarce; Ducks Stay in North

BY BOB BECKER.

For the first time in the history of mudhen shooting on Grass lake it's possible to tell with some degree of accuracy how many birds were killed, how many each hunter averaged, and how many were left yesterday morning after the big shoot of opening day on Grass lake was concluded.

The State Natural History survey has worked up the figures on the Grass lake shooting party which started Thursday morning at sunrise. Yesterday they gave us the tabulation, the first ever made on Grass lake, where hunters were so numerous on opening day that a fellow hardly had a chance to swing a gun horizontally without lining up a boat in his sights.

Average Half of Limit.

After checking hunters all day long, the survey finds that hunters averaged 12 3/10 mudhens [the limit is 25]. Each boat carried an average of 1.5 hunters. The minimum number of boats on the lake was 1,000 and the maximum 1,500. [There are 800 boats in the Grass lake liveries from which hunters could rent some kind of a craft.]

The survey technicians, Jessop B. Low and Frank Bellrose Jr., who made the study, said that between 1,600 and 2,400 shooters banged away Thursday to bag between 20,000 and 30,000 birds.

The boys also checked the shooting yesterday. They report a big drop in the number of the birds taken, for the hunters averaged only about 4.4 as against the 12 plus of opening day. Only about 800 mudhens were killed yesterday, the second day of the open season.

There Are More on Way.

The big crowd of opening day hunters used their scatter guns well enough on Thursday to take more than 90 per cent of the population on the lake. Many more thousands of mudhens are due to hit the lake during the next few weeks because reports from the Canadian boundary, and lakes across the line tell of the vast numbers of ducks and coots which are loitering there.

Fred Bunte, Chicago sportsman just returned from a shooting trip 700 miles above Winnipeg, said yesterday that flocks of all kinds of aquatic waterfowl from geese to coots continue to stay in that territory.

Two Chicagoans—Edward Law of 336 South Kildare avenue and William Looae, 3400 Nagel avenue—bagged a pair of Canadian geese in a slough near Huntley, Ill., yesterday. These were the first such kills reported in northern Illinois and indicate that the annual hegira of the giants honkers gradually is getting under way.

Pacific Coast Athletic Commissioner Weds Widow

Las Vagas, Nev., Oct. 16 (AP).—Edwin N. Atherton, Pacific Coast conference commissioner of athletics, and Mrs. Anzonetta Collison, formerly of Mason City, Ia., were married today. She is the widow of the playwright, Wilson Collison. The couple left for Los Angeles to make their home.

LAUREL RESULTS.

FIRST RACE—Purse $1,100, claiming, 2 year olds, 6 furlongs:
Briarchal, 109 [J.Berger] 25.30 9.70 6.20
Romney Rex, 107 [R.Root] 5.50 3.70
Go West, 115 [L.Knapp] 4.40
Time, 1:16 2-5. Daring Orphan, Yankee Victory, Lord Bart, Ship Signal, June Quest, Latest, Toy Quay, Bowsprit, and the Duck ran.

SECOND RACE—Purse $1,200, claiming, 3 year olds and up, 6 furlongs:
Abrupt, 110 [H.Claggett] 12.10 5.50 3.40
Little Bolo, 120 [F.Zufelt] 3.50 2.70
La Reinette, 111 [T.Luther] 4.10
Time, 1:15. Wintime, All Whims, Conduct, Praetor, San Stefana, The Thane, Walter Haight, and Pal ran.

THIRD RACE—Purse $1,000, claiming, 3 year olds and up, steeplechase, about 2 miles:
Rougemont, 146 [J.Bosley] 16.50 6.20 5.60
*Gr'wich Time, 141 [L'n'rd] 4.50 4.00
Baris, 131 [W.Owens] 6.80
Time, 4:26 1-5. Massa, Brown Prince III., Speed Demon, Black Ned, Lone Gallant, *African Boy, and Star Bramble ran. *Grabosky and Gould entry.

FOURTH RACE—Purse $1,500, allowances, 2 year olds, 6 furlongs:
Castleman, 118 [S.Young] 17.10 6.10 4.50
Little Wizard, 115 [Sisto] 7.00 4.60
Alacyon, 118 [F.Zufelt] 4.90
Time, 1:14 2-5. Halberd, Jamesborough, Blenhour, and Gallant Witch ran.

FIFTH RACE—Purse $1,500, claiming, 3 year olds and up, 1 1-16 miles:
Fl's Trumpeter, 104 [Root] 22.10 5.10 3.00
Get Off, 110 [Zufelt] 3.40 2.60
Celaeno, 111 [Claggett] 3.10
Time, 1:49 2-5. Prince Govans, Rodin ran.

SIXTH RACE—Purse $1,500, claiming, 4 year olds and up, 1 1-16 miles:
Cacodemon, 120 [Balzar'ti] 17.20 7.60 5.90
Ginoca, 114 [A.Shelhamer] 6.40 4.10
W'dvale Lass, 117 [Young] 3.60
Time, 1:51. Detroit Bull, Haste Back, Busy Fingers, and Yarn Spinner ran.

SEVENTH RACE—Purse $1,200, claiming, 4 year olds and up, 1 1-16 miles:
Conquer, 115 [S. Young] 6.40 4.20 3.10
JusticeNap, 109 [H.Claggett] 11.00 5.90
Nosy, 109 [P. Keiper] 3.50
Time, 1:51. Purport, Guerrilla, Indian Sea, James, Grand Court, Chaldar, and Wire Me ran.

EIGHTH RACE—Purse $1,100, claiming, 3 year olds [illegible]

RACE MEETING AT HAWTHORNE TO END TODAY

$5,000 Handicap Features Final Day.

Handicap Field

TEN horses have been named for the $5,000 added Illinois Owners' handicap at one mile and one-sixteenth for 3 year olds and up. The overnight entries, listed according to post positions:

Horse—	Wt.	Jockey.	Prob. odds.
Kantar Run	104	No boy	15-1
*Valdina Groom	104	V. Phillips	5-1
Three Clovers	105	N. Jemas	6-1
Gen'l Manager	106	J. Higley	9-2
Woof Woof	111	S. Brooks	5-2
Happy Pilot	102	No boy	20-1
*Sales Talk	108	V. Phillips	5-1
Cherry Trifle	105	B. Pucci	12-1
Shot Put	110	D. M'Andrew	8-1
Take Wing	116	E. Guerin	2-1

*Mrs. A. M. Creech entry.

Hawthorne will wind up a successful meeting today with the running of the $5,000 added Illinois Owners' handicap at a mile and one-sixteenth. Ten thorobreds owned by residents of Illinois were named in the overnight entries for the event.

The list includes Clyde Troutt's Take Wing, one of the bargain claims of the year. Take Wing holds a decision over Marriage, the horse which defeated Alsab. Take Wing, a son of Chicle, has run several good races this year and is the likely post time favorite.

Plenty of Competition.

There'll be plenty of competition for the Troutt racer. John M. Hutchin's Woof Woof, winner of a handicap race last Saturday, is back in form again and must be considered. Woof Woof at one time in his racing career was rated among the 10 top horses of the country.

Mrs. A. M. Creech will be represented by two horses, Valdina Groom and Sales Talk. The former won the Illinois Owners' race last year and Sales Talk has won many races since he was claimed from Louis B. Mayer. Both horses have trained well for today's stake.

Shot Put, another of today's eligibles, ran in the Illinois Owners' in 1939 and 1940, finishing second both times. The horse is making a comeback after distinguishing himself as the country's leading distance performer in 1940. He recently worked a mile in 1:41 2-5, and appears ready.

9 Races on Program Today.

There will be nine races on today's final program. Proceeds from the fifth race will be divided between the Red Cross and various war relief agencies. Post time for the first race will be 2 p. m.

The racing scene will shift to Sportsman's Park Monday and continue for 18 days thru Nov. 7. The final week of the meeting will be run for the Chicago Tribune Charities, Inc.

ROCKINGHAM PARK ENTRIES.

[illegible]

KEENELAND ENTRIES.

[illegible]

HAWTHORNE FORM CHART

OCTOBER 16, 1942.

[COPYRIGHT: BY TRIANGLE PUBLICATIONS, INC.]

FIRST RACE—Six and a half furlongs, chute. Purse $1,000. Net value to winner, $700; second, $200; third, $75; fourth, $25.

Horse and jockey—	Wt	PP	St	¼	½	Str	Fin	Owner	Eq odds
BOLO SERVANT [F.Grill]	110	2	4	2^{1}	1^{1}	1^{2}	1^{4}	H.Friedberg	15.10-1
ELMA KERRY [D.M'Andrew]	110	10	1	4^{1}	3½	2^{2}	2^{1½}	A.R.Eppenauer	22.60-1
ELCINAP [R.Reeves]	108	6	6	7^{1}	5^{1½}	3^{1}	3^{1}	HilltopStkFarm	3.10-1
ALPINE MEMOIRS [Haycock]	110	8	3	1½	2^{2}	4^{1}	4½	R.Espinosa	2.70-1
BLACK FIRE [D.Hauer]	108	3	10	8^{1}	6½	5^{1½}	5^{ns}	K.McDowell	8.00-1
TREECLA [B.Vandergriff]	110	11	12	11½	11^{1}	6^{1}	6^{hd}	NorthStarRanch	47.60-1
GOOD GET [S.Brooks]	113	5	11	10^{1}	7½	7^{1½}	7^{2}	RoseHomeStable	4.80-1
RISKY MAN [J.Higley]	113	7	5	3^{hd}	4^{hd}	8^{1}	8^{1}	C.Lauck	11.40-1
LITTLE PLAYER [N.Jemas]	110	1	7	5^{1}	8^{hd}	9^{hd}	9^{hd}	Mrs.E.Ferris	13.80-1
BRILLIANT JR. [R.Fielding]	108	4	8	6^{hd}	10^{hd}	10^{4}	10^{8}	B.Friend	33.50-1
CUSHING [P.Glidewell]	110	9	9	9^{1½}	9^{hd}	11^{4}	11^{8}	C.T.Young	81.40-1
GLORAB [W.Carroll]	113	12	2	12	12	12	12	R.Frolik	106.90-1

Track slow. Time, :23 4-5, :48 2-5, 1:15 1-5, 1:22 2-5. Two dollar mutuels paid: Bolo Servant, $32.20 straight, $14.00 place, $7.00 show; Elma Kerry, $18.60 place, $7.00 show; Elcinap, $3.80 show. Winner trained by J. Hanover. Went to post at 2:16. At post 2 minutes. Start good, from gate. Won easily, place driving.

SECOND RACE—Six furlongs. Purse $1,000. Net value to winner, $700; second, $200; third, $75; fourth, $25.

Horse and jockey—	Wt	PP	St	¼	½	Str	Fin	Owner	Eq odds
SUGARAGE [R.Reeves]	103	12	3	2^{2}	1^{2}	1^{2}	1^{2}	S.D.Sidell	5.80-1
CHIEF BUD [R.Fielding]	106	10	4	3^{1½}	3^{1½}	3^{2}	2^{nk}	C.F.Wagner	2.30-1
TETRAGAL [N.Jemas]	111	9	2	1^{hd}	2^{2}	2^{hd}	3^{2½}	L.Ziegler	3.10-1
TUSCO [H.Schuling]	114	4	1	4^{4}	4^{2}	4^{4}	4^{2}	E.R.Wielander	23.70-1
SUMATRA III. [E.Guerin]	114	8	11	9^{2}	10^{4}	10^{8}	5^{1}	Mrs.M.Weil	5.50-1
DUSKY PRINCE [J.Higley]	117	6	8	8^{1½}	5^{2}	5^{1½}	6^{4}	Mrs.A.M.Creech	10.80-1
REIGH DEAR [B.Pucci]	100	2	10	10^{1½}	9^{2}	9^{1½}	7^{1½}	Mrs.M.L.Jors	46.60-1
YOUROFF [D.Hauer]	106	1	7	6^{hd}	7^{hd}	7^{hd}	8½	Mrs.V.Sovinski	13.60-1
BLOSSOM QUEEN [S.Brooks]	108	3	6	7^{hd}	8½	8^{1}	9^{4}	Mrs.F.Nugent	23.30-1
CALCULATOR [H.Hauer]	112	5	9	11^{2}	11^{4}	11^{6}	10^{1}	Mrs.F.Barton	187.00-1
SELANN [G.Franklin]	103	7	5	5^{hd}	6^{1}	6^{hd}	11^{8}	J.Emery	85.70-1
CRANDON BOY [F.Grill]	104	11	12	12	12	12	12	McKay-Sullivan	216.90-1

Time, :23 1-5, :47 3-5, 1:13 4-5. Two dollar mutuels paid: Sugarage, $13.60 straight, $7.60 place, $4.20 show; Chief Bud, $4.80 place, $3.00 show; Tetragal, $3.00 show. Winner trained by H. Pardue. Went to post at 2:41½. At post 1½ minutes. Start good for all but Crandon Boy, from gate. Won easily, place driving.

THIRD RACE—Six furlongs. Purse $1,000. Net value to winner, $700; second, $200; third, $75; fourth, $25.

Horse and jockey—	Wt	PP	St	¼	½	Str	Fin	Owner	Eq odds
SCARLET INSCO [M'Andrew]	108	2	2	1^{2}	1^{2}	1^{2}	1^{hd}	C.E.Lund	7.10-1
DARBY DALLAS [E.Guerin]	108	12	6	5^{hd}	4^{2}	2½	1^{1½}	EldoradoFarm	1.80-1
RUGGED ROCK [J.Wood]	109	5	5	3^{2}	3^{1½}	3^{2}	3^{2}	Mrs.J.Purpura	10.20-1
PRINCELY GIFT [R.Reeves]	103	4	12	10½	6½	6^{1½}	4^{1}	D.Cataldo	13.50-1
HASTY STAR [N.Jemas]	105	11	1	2^{2}	2^{1}	4^{1½}	5½	Mrs.S.Smith	11.90-1
WAWFIELD [F.Grill]	113	1	4	6^{1½}	5^{2}	5½	6^{2}	Mrs.J.Walsh	21.20-1
STRAY CHORD [D.Hauer]	106	3	3	4^{1}	7½	7^{2}	7^{2½}	J.Mahoney	12.40-1
BEZIQUE [R.Fielding]	106	9	11	8^{2}	8^{1½}	8½	8½	Mrs.A.C.Klein	5.80-1
BRAVE CHANCE [J.Higley]	107½	8	9	7^{hd}	9^{2}	9^{2}	9^{1½}	A.Janicki	20.30-1
COMEX [C.Critchfield]	108	6	7	9^{1}	10½	10½	10^{4}	B.Buchanan	147.20-1
AULD LANG SYNE [S.Brooks]	108	7	10	12	12	11^{2}	11^{4}	A.Jung	12.20-1
MINOTIRA [P.Glidewell]	108½	10	8	11^{1}	11½	12	12	S.Y.Howell	86.00-1

Time, :23 1-5, :47 4-5, 1:14. Two dollar mutuels paid: Scarlet Insco, $16.20 straight, $7.00 place, $5.80 show; Darby Dallas, $3.80 place, $2.80 show; Rugged Rock, $5.20 show. Winner trained by owner. Went to post at 3:06. At post ½ minute. Start good, from gate. Won driving, place same.

FOURTH RACE—Six and a half furlongs, chute. Purse $1,000. Net value to winner, $700; second, $200; third, $75; fourth, $25.

Horse and jockey—	Wt	PP	St	¼	½	Str	Fin	Owner	Eq odds
CLOUDY WEATHER [Higley]	116	2	7	3^{hd}	2^{1½}	1^{1½}	1^{2}	Mrs.F.McDonald	1.90-1
LADY BALLET [H.Chinn]	113	1	3	1^{2}	1^{2}	2^{2}	2½	W.W.Guernsey	7.40-1
BERT W. [N.Jemas]	116	6	4	6^{hd}	6^{2}	3^{1½}	3^{6}	M.H.VanBerg	7.10-1
HIGH TALENT [R.Fielding]	108	3	6	5^{hd}	4½	4^{2}	4^{2}	C.E.Lund	23.00-1
DUE SPORT [R.Reeves]	108	4	5	12	10^{1}	6½	5^{hd}	E.R.Cowey	20.30-1
ROYAL VIEW [P.Glidewell]	116	9	12	11^{hd}	11½	7^{1}	6½	G.J.Hossack	55.00-1
MISMARK [E.Guerin]	110	11	2	4^{1½}	5^{1½}	5^{1½}	7^{2}	Mrs.R.Colbow	3.20-1
CRUMPET [C.Critchfield]	108	8	9	7^{2}	7^{1}	9^{hd}	8^{hd}	Mrs.L.Muschal	106.80-1
WINKLE [G.Franklin]	103	5	10	9^{1}	9½	10½	9^{hd}	E.Waltz	229.50-1
HEATHTOWN [D.Hauer]	106	7	8	8^{2}	8½	11^{1½}	11^{1}	C.F.Wagner	17.80-1
BALTEE [G.Olivera]	113	12	1	2^{1}	3^{2}	8^{1}	11^{1}	Mrs.J.Burnstein	9.90-1
MY CREST [S.Brooks]	108	10	11	10^{2}	12	12	12	F.Seroy	26.70-1

Time, :23 2-5, :47 4-5, 1:14, 1:20 4-5. Two dollar mutuels paid: Cloudy Weather, $5.80 straight, $3.60 place, $2.80 show; Lady Ballet, $6.60 place, $4.20 show; Bert W., $5.60 show. Winner trained by R. D. Jackson. Went to post at 3:32. At post 4 minutes. Start good, from gate. Won easily, place driving.

FIFTH RACE—Six and a half furlongs, chute. Purse $1,200. Net value to winner, $850; second, $200; third, $100; fourth, $50.

Horse and jockey—	Wt	PP	St	¼	½	Str	Fin	Owner	Eq odds
LIBERTY LAD [J.Wood]	108	4	2	4^{1½}	4^{2}	3^{2}	1^{ns}	Mrs.E.J.Wood	8.20-1
SAY NOMORE [D.MacAndrew]	110	8	8	8	7^{1½}	6^{2}	2^{nk}	Mrs.W.R.Reid	16.60-1
CAPTAIN FURY [R.Reeves]	108	2	3	3^{hd}	3^{hd}	2^{hd}	3^{2}	W.J.Jacobsen	8.90-1
NEW GLORY [D.Hauer]	106	3	1	1^{1½}	1½	1^{hd}	4^{1}	A.N.Gelb	34.10-1
BURGOO MARY [F.Grill]	110	6	7	6^{2}	6^{2}	5½	5½	H.Friedberg	3.20-1
GUMMED UP [R.Fielding]	106	1	4	2^{hd}	2^{hd}	4^{1½}	6^{2}	C.F.Wagner	10.40-1
THAT-A-BOY [S.Brooks]	108	7	6	5^{1½}	5½	7^{2}	7^{2}	C.B.Gooch	7.10-1
POET LAUREATE [E.Guerin]	113	5	5	7^{1}	8	8	8	RosedaleStable	1.60-1

Time, :23 3-5, :47 4-5, 1:14, 1:20 4-5. Two dollar mutuels paid: Liberty Lad, $18.40 straight, $10.20 place, $7.40 show; Say Nomore, $15.20 place, $9.20 show; Captain Fury, $5.20 show. Winner trained by E. J. Wood. Went to post at 3:59½. At post ½ minute. Start good, from gate. Won driving, place same.

SIXTH RACE—Six furlongs. Three year olds and up. Claiming. Purse $1,300. Net value to winner, $925; second, $215; third, $110; fourth, $50.

Horse and jockey—	Wt	PP	St	¼	½	Str	Fin	Owner	Eq odds
KESARGO [P.Glidewell]	108	7	2	2^{1}	2^{2}	2^{1½}	1½	Mrs.L.Thompson	3.40-1
BOOT AND SPUR [J.Higley]	107½	6	3	3^{2}	3^{4}	3^{4}	2^{nk}	E.C.A.Berger	12.10-1
BOB'S DREAM [N.Jemas]	111	3	6	6^{1}	5^{hd}	6^{4}	3^{ns}	HilltopStockF.	18.50-1
ESPINO GOLD [S.Brooks]	110	1	4	7	7	4½	4^{hd}	Mrs.F.Nugent	4.90-1
ALL LIZZIE [E.Guerin]	110	2	1	1½	1½	1^{hd}	5^{1½}	H.Nellor	1.10-1
BOOM ON [F.Grill]	110	5	7	5^{hd}	6½	5^{1}	6^{8}	A.Wellman	7.80-1
PARI SUCRE [D.Hauer]	106	4	5	4^{2}	4^{2}	7	7	Mrs.G.B.Clark	41.30-1

Time, :23 4-5, :48 2-5, 1:14. Two dollar mutuels paid: Kesargo, $8.80 straight, $5.00 place, $4.00 show; Boot and Spur, $9.00 place, $4.20 show; Bob's Dream, $7.00 show. Winner trained by L. Thompson. Went to post at 4:23½. At post 9½ minutes. Start good from gate. Won driving, place same.

SEVENTH RACE—Mile and a sixteenth. Three year olds and up. Claiming. Purse $1,000. Net value to winner, $700; second, $200; third, $75; fourth, $25.

Horse and jockey—	Wt	PP	St	¼	½	Str	Fin	Owner	Eq odds
STAR BUD [R.Reeves]	107	4	3	4^{2}	4^{4}	2^{1½}	1½	Mrs.R.T.Runnels	7.90-1
TWO PLY [R.Fielding]	107	6	4	2^{1½}	2^{1½}	1½	2^{1}	C.F.Wagner	3.70-1
NOGGIN [J.Higley]	108	1	1	1^{2}	1^{2}	3^{2}	3^{1½}	Mrs.C.Willis	8.70-1
TORCH STICK [S.Brooks]	115	3	2	6^{1½}	5^{1½}	4^{1½}	4^{2}	Withers-Dunn	3.00-1
EVIL SPIRIT [D.Hauer]	113	5	6	3^{hd}	3^{hd}	5^{2}	5^{2}	C.E.Davison	1.80-1
STARCRESS [A.Clutter]	107	2	7	7	7	6^{4}	6^{8}	Brown-Adams	22.30-1
POMPTON [P.Glidewell]	115	7	5	5^{2}	6^{1½}	7	7	Mrs.T.Garner	19.40-1

Time, :25 2-5, :50, 1:16 2-5, 1:43 2-5, 1:50. Two dollar mutuels paid: Star Bud, $17.80 straight, $9.00 place, $5.20 show; Two Ply, $4.20 place, $3.20 show; Noggin, $4.20 show. Winner trained by R. T. Runnels. Went to post at 5:01, Off at once. Start good, from gate. Won driving, place same.

EIGHTH RACE—Mile and a sixteenth. Three year olds and up. Claiming. Purse $1,000. Net value to winner, $700; second, $200; third, $75; fourth, $25.

Horse and jockey—	Wt	PP	St	¼	½	Str	Fin	Owner	Eq odds
SWEET ROLL [E.Guerin]	111	2	1	4^{1½}	4^{1½}	1^{2}	1^{2½}	H.H.Haag	3.10-1
PRAETORIAN [D.MacAndrew]	118	1	4	3^{hd}	3^{1}	2^{2}	2^{2}	A.R.Eppenauer	7.30-1
WONANA [R.Fielding]	113	7	6	5^{1}	5^{hd}	3^{2}	3^{2}	H.C.Herendeen	4.40-1
SHIN PLASTER [F.Grill]	109	5	10	8^{2}	8^{1}	4^{2}	4½	W.J.Ormsby	37.70-1
PERFECTO PHIL [N.Jemas]	108	4	9	6½	6^{1½}	5^{1}	5^{1½}	G.E.Lewis	5.60-1
ONE BY ONE [G.Olivera]	115	3	5	9^{2}	9^{1½}	6^{2}	6^{2}	Mrs.J.Burnstein	4.80-1
AMBO [S.Brooks]	109	8	7	7^{1}	7^{1}	8^{4}	7^{4}	J.M.Grieve	14.20-1
EQUIOVAL [J.Higley]	112	10	3	1^{hd}	1^{hd}	7½	8^{1½}	E.Smith	23.30-1
BUD-ON [R.Reeves]	113	9	8	10	10	9^{8}	9^{10}	W.Rold	13.00-1
LITTLE WASP [P.Glidewell]	115	6	2	2^{2}	2^{1}	10	10	E.G.Mahoney	22.30-1

Time, :24 4-5, :49 2-5, 1:14 4-5, 1:41, 1:48. Two dollar mutuels paid: Sweet Roll, $8.20 straight, $4.80 place, $3.80 show; Praetorian, $6.60 place, $3.60 show; Wonana, $3.00 show. Winner trained by J. Johnson. Went to post at 5:24. At post ½ minute. Start good, from gate. Won easily, place driving.

Today's Hawthorne Handicaps

[Track slow.]

FIRST RACE—Purse $1,000, claiming, 3 year olds and up, 1 1-16 miles:

Horse.	Jockey.	Odds.	Comment.
Kai Hi	No boy	3-1	Howdy, Kai.
Buechel	Hauer	10-1	Bushel full.
Extended	No boy	9-2	Stretched.

Weights: Kai Hi, 114; Buechel, 107; Extended, 111.

Horse.	Wt.	Jockey.	Odds.
Irish Mirth	108	Haber	12-1
Light Shot	111	Haycock	10-1
Socratic	111	Guerin	15-1
Sylvan Dell	103	Fielding	8-1
Holly	110	Schuling	10-1
Blaze Around	108	No boy	10-1
Perplex	106	No boy	15-1
Miss Grief	108	MacAndrew	8-1
Stella Mc.	103	Reeves	10-1
Perisphere	111	No boy	12-1
Prefer Transit	117	No boy	15-1
Bobloy	107	No boy	20-1
Crimson	112	No boy	10-1
Pilatus	102	No boy	15-1
Panderman	107	No boy	10-1

SECOND RACE—Purse $1,000, claiming, 3 year olds, 6 furlongs:

Horse.	Jockey.	Odds.	Comment.
Starweista	Grill	5-2	Bright star.
String Band	No boy	7-2	Jam session.
Top Note	Jemas	6-1	High C.

Weights: Starweista, 116; String Band, 111; Top Note, 116.

Horse.	Wt.	Jockey.	Odds.
Chance Domino	110	No boy	8-1
Try Mint	107	No boy	12-1
Lady Infinity	102	No boy	15-1
Gold Tryst	102	No boy	10-1
Bellcoda	108	No boy	12-1
Grand Appeal	107	No boy	10-1
Anna A. Vish	108	No boy	6-1
Wise Witch	107	No boy	10-1
Valdina Purge	107	No boy	12-1
Liberty Hall	111	Hauer	10-1

THIRD RACE—Purse $1,200, claiming, 3 year olds and up, 6½ furlongs:

Horse.	Jockey.	Odds.	Comment.
Trim Stepper	No boy	2-1	What a d'ncer.
Yesteryear	Phillips	5-2	Sharpie.
Latent	No boy	7-2	Will be close.

Weights: Trim Stepper, 112; Yesteryear, 107; Latent, 105.

Horse.	Wt.	Jockey.	Odds.
Tripaway	110	Lowe	10-1
Miss Militant	107	No boy	8-1
Ballinderry	106	Reeves	6-1
Distant Isle	109	No boy	4-1
Amazed	105	Roberts	5-2
Uncle Mose	110	No boy	10-1
Good Gosh	109	Guerin	15-1
David B. Jr.	112	Brooks	6-1
Owasse	117	No boy	9-2
Miss Cedar	108	No boy	4-1

FOURTH RACE—Purse $1,000, claiming, 3 year olds and up, 6½ furlongs:

Horse.	Jockey.	Odds.	Comment.
Peacharino	No boy	6-1	Sweet stuff.
Sanctity	No boy	3-1	Good works.
Very True	No boy	5-2	Trying.

Weights: Peacharino, 108; Sanctity, 106; Very True, 117.

Horse.	Wt.	Jockey.	Odds.
Illinois Tom	117	No boy	7-2
My Mommy	103	No boy	10-1
Cold Crack	113	No boy	6-1
Alviso	112	No boy	8-1
Brilliant Hope	113	No boy	10-1
Orchard Run	109	Meckler	20-1
Bright Play	103	Pucci	15-1
Floataway	112	Schlenker	6-1
Courtaway	111	No boy	10-1
Miss Merrit	108	No boy	8-1
Marhigh	114	No boy	10-1
Deeprock	106	No boy	8-1
Let's Fly	107	No boy	6-1
Mad Bunny	104	No boy	10-1
Carlalass	107	Vandergriff	8-1

FIFTH RACE—Purse $1,300, allowances, 2 year olds, 6 furlongs:

Horse.	Jockey.	Odds.	Comment.
†Carbonate	Jemas	5-2	Gas money.
Alar	Carroll	3-1	Rarin' to go.
Luroid	Fielding	7-2	Lookout.

Weights: Carbonate, 115; Alar, 118; Luroid, 108.

Horse.	Wt.	Jockey.	Odds.
†Campus	107	No boy	5-2
Pat Morvich	113	Brooks	4-1
*Flying King	108	No boy	8-1
Iron Works	115	No boy	6-1
Hasty Kay	110	No boy	4-1
Night Shadow	112	No boy	10-1
*Dr. Rush	108	No boy	8-1

†Mrs. E. Denemark entry.

SIXTH RACE—Purse $1,200, claiming, 2 year olds, 1 mile and 70 yards:

Horse.	Jockey.	Odds.	Comment.
Sal Old Pal	No boy	7-2	Best bet.
Top Straw	Pucci	3-1	Close to top.
Hy Kerry	M'Andrew	4-1	Show spot.

Weights: Sal Old Pal, 109; Top Straw, 117; Hy Kerry, 112.

Horse.	Wt.	Jockey.	Odds.
Right Carla	103	Roberts	8-1
Exclamation	105	Reeves	10-1
Town Victory	111	Jemas	9-2
Rex Avis	117	Higley	10-1
Prince Zelo	106	No boy	15-1
Arrive on Time	104	Pucci	6-1
Pataloped	109	Jordan	10-1
Supreme's Best	111	Guerin	7-2
Brown Cygnet	106	No boy	10-1

SEVENTH RACE—Purse $5,000 added, Illinois Owners handicap, 3 year olds and up, 1 1-16 miles:

Horse.	Jockey.	Odds.	Comment.
Sales Talk	Phillips	8-5	Loosen b. r.
Shot Put	M'Andrew	3-1	Track star.
Take Wing	Guerin	2-1	Zoom, zoom.

Weights: Sales Talk, 108; Shot Put, 110; Take Wing, 116. Other entries in adjoining column.

EIGHTH RACE—Purse $1,200, claiming, 4 year olds and up, 1½ miles:

Horse.	Jockey.	Odds.	Comment.
South Bound	Hauer	3-1	Al'b'ma b'nd.
Three Sands	No boy	4-1	Two hole.
Turntable	No boy	9-2	Figures.

Weights: South Bound, 111; Three Sands, 113; Turntable, 111.

Horse.	Wt.	Jockey.	Odds.
Adams Needle	108	Fielding	8-1
Imitra	107	Lowe	10-1
Some Count	116	Haycock	6-1
Dusty Wind	107	Schuling	10-1
Wayriel	110	Guerin	5-2
Arjac	110	Hauer	4-1

NINTH RACE—Purse $1,000, claiming, 3 year olds and up, 1⅛ miles:

Horse.	Jockey.	Odds.	Comment.
One Jest	No boy	2-1	Jest the spot.
Song Spinner	Brooks	5-2	Nice balad.
Lazarus	M'Andrew	7-2	Leavings.

Weights: One Jest, 109; Song Spinner, 117; Lazarus, 117.

Horse.	Wt.	Jockey.	Odds.
Birka Boy	111	Reeves	7-2
Chocolate Maid	106	No boy	10-1
Ebon Flag	114	No boy	6-1
Woodsman	107	No boy	6-1
Plucky Muffin	113	No boy	8-1
*Red Tet	106	Fielding	6-1
*Victory March	109	No boy	4-1

Daily Doubles

HAWTHORNE.
Bolo Servant and Sugarage $208.40

JAMAICA.
Single and Sight $164.90

LAUREL.
Briarchal and Abrupt $119

ROCKINGHAM.
Don Pecos and Ned's Queen $334.80

TODAY'S SELECTIONS

ROCKINGHAM PARK, SALEM, N. H.
[Fast.]

1—PAILLE, Pearl Harbor, Flint Seth.
2—High Finance, Water Cracker, Half Inch.
3—Five-O-Eight, Anzac, Batik.
4—Saxonian, Circus Wings, Crown Gem.
5—Balmy Spring, Blue Booties, Fritz.
6—Believe, Hopeful Reward, Wessex.
7—Dizzy B., Arestino, Count D'Or.
8—Peace Fleet, Snow Moon, Allergic.
9—Uvalde, He's It, I Bid.

KEENELAND, LEXINGTON, KY.
[Fast.]

1—De Icer, Unquote, Hard Biscuit.
2—FAIR TIP, Rock Call, Fire Kabo.
3—Fag, Navy Cross, Pairlet.
4—Burning Stick, Traumelus, Prima Donna.
5—Drollon, So Fast, More Refined.
6—Ariel Post, Lady Rebecca, Fair Weather.
7—Gem W., Winamac, Joss Stick.
8—Sweep Through, Alca, Dancing Light.

LAUREL, MD.
[Muddy.]

1—Weatherite, Solar Star, Stolen Tryst.
2—Gallant Sard, Precious Years, Pamphlet.
3—DINGWELL, Glen Na-Mona, Nayr.
4—Wheat, Wise Timmie, Charlene.
5—Vincentive, Uncle Billies, Alquest.
6—Vagrancy, Aletern, Thumbs Up.
7—Challedon-Chaldon Heath entry, Equifox, Rosetown.
8—White Front, Eight Rolls, Supreme Flag.

JAMAICA, N. Y.
[Fast.]

1—Neb, Shuckins, In the Rough.
2—EARLY 'N' SMART, Bull Reigh, Scotch Trap.
3—Merry Marine, Refulgent, Grail Bird.
4—Bright Willie, Highborough, Some Chance.
5—Blue Swords, Very Snooty, Ocean Wave.
6—Devil Diver, Marriage, Riverland.
7—Choppy Sea, Resolute II., Seven Hills.

LAUREL ENTRIES.

FIRST RACE—Purse $1,500, claiming, 3 year olds and up, 6 furlongs:
Storminess 107 | Rough Time 117
*Brother Dear 105 | Fogoso 107
Oyster Bar 103 | Stolen Tryst 104
Darby Du 111 | *Weatherite 112
*Solar Star 101

SECOND RACE—Purse $1,200, claiming, 2 year olds, mile and 70 yards:
Gala Light 109 | *†Multiquest 103
Linden Girl 108 | My Mallie 102
*Stella Elliott 104 | †Precious Years 102
Duzit 108 | *Galaint Sard 102
*Happy Guess 104 | Pamphlet 105
Sweetie Face 111 | Gloryland 108
Seventeen Guns 108 | Saucy Reigh 105
Big Ripple 115 | Alfred Stuart 105
†Obrey & Bryson entry.

THIRD RACE—Purse $1,200, allowances, 3 year olds and up, about 2 miles:
†Strollong On 153 | ‡Nayr 148
†Brown Imp 142 | *Glen-Na-Mona 143
*Sea Fight 143 | Kennebunk 136
*†Charge Account 145 | ‡Picture Prince 148
*Dingwell 143
†Entry. ‡Entry.

FOURTH RACE—Purse $1,200, claiming, 3 year olds and up, 1 1-16 miles:
Wheat 108 | *Lauderkin 108
Naval Reserve 111 | *Charlene 108
*Bunny Baby 112 | Wise Timmie 113
*Anonymous 100 | *The Killer 108

FIFTH RACE—Purse $5,000 added, handicap, 2 year olds, 1 1-16 miles:
Drudge 113 | Alquest 113
Uncle Billies 113 | Vincentive 113
Attendant 113

SIXTH RACE—Purse $7,500 added, Maryland handicap, 3 year olds, 1¼ miles:
Vagrancy 117 | Incoming 108
Thumbs Up 115 | Grey Wing 107
Aletern 107 | Half Crown 103
Equifox 104

SEVENTH RACE—Purse $2,500, handicap, 3 year olds and up, 1 1-16 miles:
He Rolls 114 | In Question 109
†Chaledon 120 | †Chaldon Heath 107
[illegible]

JAMAICA RESULTS.

[illegible]

JAMAICA ENTRIES.

[illegible]

... Boysy 114 | †Lochinvar 105
Pomayya 107 | Tola Rose 113
Marriage 125 | Doubirab 112
‡The Rhymer 113 | Riverland 121
Pictor 115 | Eire 110
‡Devil Diver 119
†C. V. Whitney and J. E. Roebling entry; ‡Greentree stable entry.

SEVENTH RACE—Purse $2,500, claiming, 3 year olds and up, 1⅛ miles:
Choppy Sea 117 | Resolute II. 115
Belplay 117 | Sissie Smith 109
Seven Hills 110 | Coffeeman 113
Fuego 106 | Kentown 111

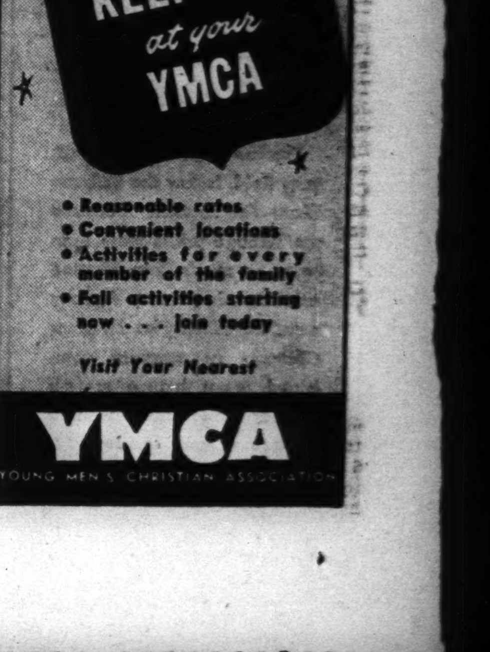

TWICE BEATEN GOPHERS FAVORED OVER NEBRASKA

27,000 to See 24th Game of Series Today.

24th Meeting

NEBRASKA.		MINNESOTA.
Hazen	L.E.	Hein
Schleich	L.T.	Wildung [C.]
Vongoetz	L.G.	Dellago
Partington	C	Nolander
Stranathan	R.G.	Billman
McNutt	R.T.	Mitchell
M. Thompson	R.E.	Mulready
Cooper	Q.B.	R. Sandberg
Debus	L.H.	Silovich
Athey	R.H.	Luckemeyer
Hopp	F.B.	Kula

Referee—Parke Carroll [Kansas City U.]. Umpire—Bob White [Ohio State]. Head linesman—Bob Miller [Missouri]. Field judge—Lavern Dilweg [Marquette].

Lincoln, Neb., Oct. 16 [Special].—Despite successive defeats at the hands of the Iowa Seahawks and Illinois, the University of Minnesota ruled a heavy favorite over Nebraska here tomorrow in the 24th meeting between the two schools.

Nebraska, beaten decisively by both Iowa and Indiana, was handicapped by injuries to three of its first string backs, Fred Metheny, Allen Zikmund, and Kirwin Eisenhart. None is slated to start against the Gophers.

Nebraska Weak at Full Back.

At full back the Cornhuskers appeared to be especially weak with Eisenhart and Randall Salisbury definitely out of the picture. The situation was so serious that Coach Glenn Presnell has been grooming Bill Hewitt, an end, for reserve duty.

It appeared today that Marvin Athey would get the call at right half back while Howie Debus, who replaced Dale Bradley on the first string during the week, would start at the tail back spot. Cooper, a left handed passer, worked at quarter back in today's short drill and Walter Hopp was at full back.

Gopher Regulars Out.

Minnesota, too, has back field troubles and Coach George Hauser indicated upon the Gophers' arrival that he might start Bob Sandberg at quarter back; Joe Silovich at left half back; Dick Luckemeyer at right half back, and Bob Kula at full back.

"Bill Garnaas, Bill Daley, and Herman Frickey are all bruised up from our last two games," Hauser said. "Sandberg will start for sure and I won't know about the others until game time."

Thompson to Be Captain.

Marvin Thompson, whom Minnesota players placed on their all opponent team last season, will be the Nebraska game captain. He is scheduled to start at right end.

Business Manager John Selleck predicted a crowd of 27,000 with good weather. Some 3,500 soldiers from the Lincoln air base will attend.

Also in the crowd will be Johnny Hopp, St. Louis Cardinal first sacker, whose brother, Sophomore Wally Hopp, is slated for the starting full back assignment for Nebraska. Hopp played the full 60 minutes last week against Indiana.

Marquette and State on Even Terms Today

[Continued from first sports page.]

his instruction, has built up quite a few plays designed to shake this speedy left half back loose for substantial gains. Strzykalski, who is only a sophomore, has clinched a place on the team which includes 10 letter men.

Spartans Will Watch Klug.

In tomorrow's game, Michigan State will be particularly wary of directing plays against Al Klug, Marquette left tackle. The Spartans have learned to have a high respect for his capabilities in their two previous encounters with him. Mel Maceau, Marquette center, is expected to do his usual outstanding job of getting to the spot where the action is toughest.

During the last week, Bachman has made quite a few experiments with the Michigan State lineup and has now hit upon one which he hopes will stand up well. In scrimmages against the freshmen, the Spartans have been stopping Marquette plays efficiently and the coach hopes to see them do almost equally well under actual game conditions.

NAVY PIER BOXING FINALS WILL BE HELD TUESDAY

W. E. Powell of Pomona, Cal., and G. E. Bray of Miltonvale, Kas., will meet for the amateur boxing championship of Navy pier in the tournament finals Tuesday in the drill hall and gymnasium adjacent to the pier. They qualified by winning semi-final matches last night, Powell conquering G. W. Murray of St. Paul, and Bray beating E. J. Reazel, Smithville, Tex. Others to advance included Bill Jones, Los Molinas, Cal., middleweight; C. A. Mszyco, Pittsburgh, lightweight, and H. H. Radanke, Milwaukee featherweight. Jones beat Charley Kramer, Harrington, Neb.; Mszyco defeated H. P. Prohoska, Chicago, and Radanke won by default from N. D. Spencer, Hollywood, Cal.

PROCTOR'S LONG DASH WINS FOR FURMAN, 6 TO 0

Washington, D. C., Oct. 16 (AP).—A 69-yard run by Dewey Proctor in the third period gave Furman college a 6 to 0 victory over George Washington in a Southern conference game here tonight.

Renner of Steinmetz Sifts Thru

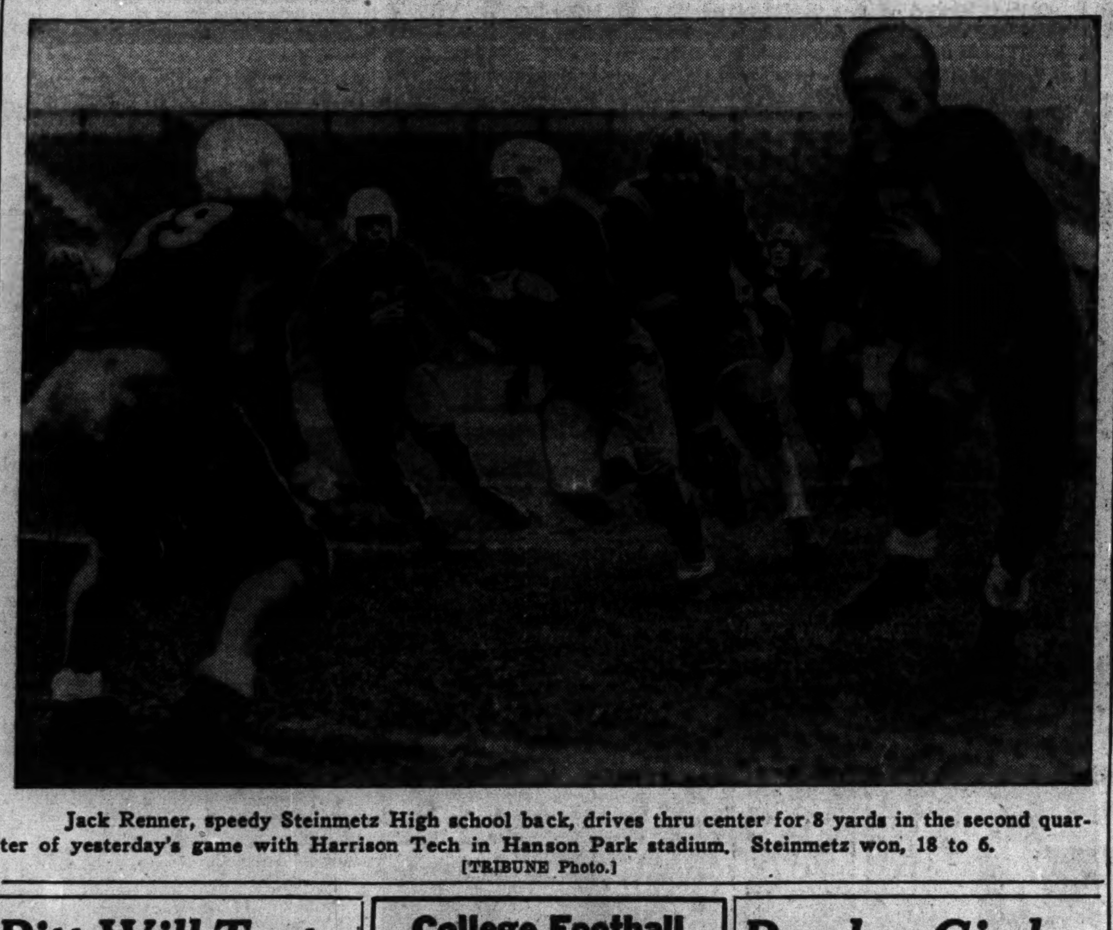

Jack Renner, speedy Steinmetz High school back, drives thru center for 8 yards in the second quarter of yesterday's game with Harrison Tech in Hanson Park stadium. Steinmetz won, 18 to 6. [TRIBUNE Photo.]

Pitt Will Test Hoosiers and Hillenbrand

First Meeting

INDIANA.		PITTSBURGH.
Hasapes	L.E.	Sotack
Huff	L.T.	Durishan
Brown	L.G.	Dillon
Tavener	C	Allshouse
Deal	R.G.	Antonelli
Bell	R.T.	Salvucci
Pihos	R.E.	Kyle
L. Saban	Q.B.	W. West
Hillenbrand	L.H.	Dutton
Cowan	R.H.	Stetler
White	F.B.	Saksa

Referee—Russell Rupp [Lebanon Valley]. Umpire—A. A. Slack [Pittsburgh]. Field judge—R. W. Finsterwald [Ohio U.]. Head linesman—A. R. Lake [Lafayette].

Pittsburgh, Pa., Oct. 16 [Special].—A couple of football jinxes will work against each other here tomorrow when Indiana's Hoosiers and Pittsburgh meet for the first time before 30,000.

The Panthers have been unable to win from a Big Nine eleven in seven attempts since Charlie Bowser became head man at Pitt. On the other hand it was Grove City college, coached by Bowser in 1925 and 1926, which became the only team to twice defeat Geneva college teams directed by Alvin [Bo] McMillin—the man who will send Billy Hillenbrand and the rest of the Hoosiers against Pittsburgh tomorrow.

Indiana is given a slight nod in the wagering, but the two teams stack up as about even in the matter of experienced personnel, and Pittsburgh believes its Bill Dutton can almost match the passing, running and kicking of Hillenbrand.

Hasapes May Not Play.

The Hoosiers will start sophomores at two positions. Pete Pihos, the Greek rookie, who caught seven passes for 72 yards against Nebraska, will be at the right wing, and Bobby Cowan, who has counted three of Indiana's 13 touchdowns this fall, will take over at right half, assuming Chuck Jacoby is unable to start. Jacoby missed both the Butler and Nebraska games and played less than 15 minutes at Ohio State. He held the position during the 1941 season, scored five touchdowns and had a perfect season in pass defense.

Coach McMillin today showed concern over the condition of his other Greek end, Junior Ted Hasapes, who came back to his birthplace when the Hoosiers arrived here. Hasapes suffered a leg injury at Ohio State two weeks ago. It was aggravated at Nebraska last Saturday, and altho he is listed to start, may have to be replaced by Paul Walker, sophomore 180 pounder, who has been alternating at left tackle and left end.

Hoosiers Have Scoring Streak.

Mike Sotack, a reserve left end, is scheduled to replace the ailing Norb Gestner for the Panthers. Pitt will present an all veteran back field to match the visiting Hoosiers. Indiana has not been shut out since the 1939 Fordham game, which gives it a record of having scored in the last 21 games—a total of 275 points.

TENNESSEE AND ALABAMA RENEW RIVALRY TODAY

Birmingham, Ala., Oct. 16 (AP).—Tennessee and Alabama, annual challengers for the Southeastern conference football championship, put their season's hopes and postseason bowl aspirations on the line tomorrow in the 24th renewal of their series.

Both teams will go into the game with undefeated records, altho Tennessee was held to a scoreless tie in its opener against South Carolina. A capacity crowd of 24,000 is expected to attend.

For both Frank Thomas of Alabama and John Barnhill of Tennessee, victory would mean a big boost toward a postseason bowl invitation—possibly the last for the duration. Winner of the last five Tennessee-Alabama games has gone on to a sucessful season, and played in a bowl game the following New Year's day.

TEMPLE IS TIED BY SOUTHERN METHODIST, 6-6

Dallas, Tex., Oct. 16 (AP).—Southern Methodist's Mustangs held Temple university of Philadelphia to a 6 to 6 tie in the Cotton bowl tonight. The Owls, getting going in the second half, easily scored their touchdown and came close to getting another. A crowd of only 2,000 watched.

College Football

GAMES TODAY.

BIG NINE.

Wisconsin vs. Great Lakes at Soldiers' field.
Illinois at Iowa.
Northwestern at Michigan.
Minnesota at Nebraska.
Purdue at Ohio State.
Indiana at Pittsburgh.

WEST.

Iowa Preflight at Notre Dame.
Marquette at Michigan State.
Carbondale at Macomb.
Knox at Millikin.
Oklahoma at Kansas.
Missouri at Kansas State.
DePauw at Louisville.
Illinois Wesleyan at St. Joseph's.
Aurora at Eureka.
Carthage at Elmhurst.
Shurtleff at Principia.
Monmouth at Lawrence.
Augustana at Illinois college.
Northwestern college at Wheaton.
North Central at Concordia.
Albion at Lake Forest.
Valparaiso at Luther.
Dayton at Miami [Ohio].
Hamilton at Oberlin.
Akron at Ohio Wesleyan.
Beloit at Ripon.
Washington U. [St. Louis] at Tulsa.
Butler at Wabash.
Iowa Teachers at Western Michigan.
Upper Iowa at Dubuque.
Hope at Hillsdale.
St. Norbert's at Michigan Tech.
Morningside at South Dakota.
La Crosse at Stout.
Milwaukee at Carroll.
Marquette Teachers at Northland.
Wisconsin Extension at Mission House.
Oshkosh at Whitewater.
Jamestown at Wahpeton.
Kalamazoo at Alma.
Ohio U. at Cincinnati.
Coe at Cornell college.
Charleston at Illinois Normal.
Drake at Iowa State.
North Dakota State at Gustavus Adolphus.
Franklin at Hanover.
Defiance at Earlham.
Indiana State at Evansville.
Grand Rapids at Manchester.
Wartburg at Buena Vista.
Penn college at Iowa Wesleyan.

EAST.

Florida at Villanova.
Duke vs. Colgate at Buffalo.
Army at Columbia.
Penn State at Cornell.
North Carolina Preflight at Boston college.
Yale at Navy.
Princeton at Pennsylvania.
Dartmouth at Harvard.
Syracuse at Holy Cross.
Rochester at Amherst.
Tufts at Boston U.
Williams at Bowdoin.
Lafayette at Brown.
Gettysburg at Delaware.
Washington and Jefferson at Dickinson.
West Virginia at Fordham.
Penn Military at Lehigh.
Swarthmore at Wesleyan.
Catholic U. at Western Maryland.

SOUTH.

Tennessee vs. Alabama at Birmingham.
Tulane at Georgia.
Texas Christian at Texas A. and M.
Maryland at Virginia Military.
Mississippi State at Vanderbilt.
Mississippi at Louisiana State.
Davidson at Georgia Tech.
Arkansas vs. Texas at Little Rock.
Baylor at Texas Tech.
Kentucky at Virginia Tech.
Wake Forest at North Carolina State.
Virginia at Richmond.
Duquesne at North Carolina.

FAR WEST.

U. C. L. A. at California.
Santa Clara at Oregon State.
Washington State at Southern California.
Idaho at Stanford.
New Mexico at Colorado.
Wyoming at Denver.
Utah at Utah State.
Montana at Washington.
Montana State at Western State.
Oklahoma Aggies at Arizona.

EMERSON BEATS FROEBEL, 14-12, IN GARY FEATURE

Gary, Ind., Oct. 16 [Special].—Emerson of Gary knocked Froebel of Gary out of a first place tie in the western division of the Northern Indiana conference by a 14 to 12 margin here tonight. Washington of East Chicago remained undefeated by running over Hammod, 21 to 6, in the other conference game scheduled. Roosevelt of East Chicago shut out Valparaiso, 18 to 0, and Tolleston of Gary defeated Brazil on the 13 to 7, in nonconference games.

CENTRAL BEATS MICHIGAN CITY.

South Bend, Ind., Oct. 16 [Special].—South Bend Central handed Michigan City its first eastern division, Northern Indiana conference defeat, 26 to 6, here tonight. It was Central's second victory in three league games. Mishawaka nosed out Elkhart, 8 to 7; La Porte beat Goshen, 12 to 7, and South Bend John Adams and North Side of Fort Wayne battled to a scoreless tie in other conference games. South Bend Catholic lost to St. Augustine of Kalamazoo, Mich., 13 to 6, and Warsaw defeated Plymouth, 34 to 7, in nonconference games.

Fight Decisions

At Boston, Mass.—Garvey Young drew with Georgie Martin [12]; Frank MacDougall knocked out Norman Villeneau [1].

At Highland Park, N. J.—Jake Holman beat Sanders Cox [8]; Tony Pappa beat Joe Snedeker [6]; Herbie Brydon knocked out Zack Taylor [1].

Purdue Girds for 2d Upset at Ohio State

[Continued from first sports page.]

see tomorrow's affair were nudged up a bit to 45,000 today.

When an upset is viewed as a possibility it seems that there is always more talk of the grave nature of injuries to key players. For instance, Columbus was in a terrible dither for a while when it was rumored that Gene Fekete, the sophomore full back sensation who leads the Buckeye ball toters in scoring and in rushing, had infected toes. The toes, it now appears, have healed, and Fekete is the overnight nominee to start in a back field that will include Paul Sarringhaus and Les Horvath at the halves and Capt. George Lynn at quarter.

White Is in Shape.

News from the campus late this afternoon had it that Sophomore John White will start at left end. This brother of Paul White, Michigan's sterling half back, has been a yes and no possibility all week. He was hurt the third day of practice, hence the uncertainty.

This year, as last, much is being made here of the fact that Vincent Snyder will call signals for Purdue. This is given significance because Vince was one of Buckeye Coach Brown's wonder boys at Massillon High. Snyder has been named honorary captain for tomorrow's contest and will start. Kenny Smock and John Andretich will be at the halves and Bill Buffington at full.

Morton and Proviso Play 6-6 Deadlock

Morton and Proviso battled to a 6 to 6 tie last night in a Suburban league football game played in Maywood. Lee Jeske of Proviso smashed his way off tackle and sprinted 25 yards for a touchdown in the first few minutes of play, giving Proviso a 6 to 0 lead. Morton tied the score shortly before the initial period ended when John Tuma passed from Proviso's 3 to Jack Dvorak in the end zone. Lineup:

PROVISO [6].		MORTON [6].
McFarland	L.E.	Dvorak
Serpico	L.T.	Richards
Archer	L.G.	Vodicka
Radtke	C	Tomanek
Todd	R.G.	Janacek
Feigner	R.T.	Zalenka
Tyc	R.E.	Balakas
R. Young	Q.B.	Tuma
Jeske	L.H.	Self
M. Carlini	R.H.	C. Young
Miller	F.B.	Peckan

Proviso 6 0 0 0—6
Morton 6 0 0 0—6
Touchdowns—Jeske, Dvorak.

CALUMET CITY WINS, 6-0.

Calument City of the South Suburban league defeated Sullivan of the City league, 6 to 0, last night in Calumet City. Calumet City scored in the last quarter when Jack La Naoue went over from the 1 yard line. Lineup.

CALUMET CITY [6].		SULLIVAN [0].
Sestakauckas	L.E.	Jones
Lockhart	L.T.	Materson
Salvo	L.G.	Katz
Padgen	C	Wolf
Bockwaller	R.G.	Howe
Hasiak	R.T.	Gumbert
Pietrzak	R.E.	Hietz
Nondorf	Q.B.	Friedmon
Pyrs	L.H.	Walsh
Merlo	R.H.	O'Meara
Magy	F.B.	Ruther

Calumet City 0 0 0 6—6
Sullivan 0 0 0 0—0
Touchdown—La Naoue [for Nondorf.]

BLOOM, 13; KANKAKEE, 0.

Bloom Township High school won its first victory in the South Suburban Football league last night by defeating Kankakee, 13 to 0, in Chicago Heights. It was Kankakee's third successive defeat in league play. Squintz Conchetti took a short pass from Ed Zaranti in the third period and sprinted 30 yards for a touchdown. Zaranti scored the first Bloom touchdown in the second quarter on a short plunge. Lineups:

BLOOM [13].		KANKAKEE [0].
Piazzea	L.E.	Ahrens
Neidl	L.T.	Wheeler
Bettell	L.G.	Jackson
Cooney	C	Hill
Irwin	R.G.	Edwards
Felta	R.T.	McBroom
Jacobucci	R.E.	Lamere
Schwoeffermann	Q.B.	Condon
Zaranti	L.H.	Mortell
Conchetti	R.H.	Lile
Simong	F.B.	Rorem

Touchdowns—Zaranti, Conchetti. Point after touchdown—Jahnke [for Conchetti].
Bloom 0 7 6 0—13
Kankakee 0 0 0 0—0

MORTON WINS, 4 TO 0.

Morton High school defeated University High, 4 to 0, in a soccer game yesterday on the University High field.

HYDE PARK AND CALUMET BATTLE TO 6-6 DEADLOCK

Steinmetz and Phillips Score Triumphs.

Calumet and Hyde Park, two undefeated teams in the south section of the City league, battled to a 6 to 6 tie last night in Shewbridge field. It was the second tie game for each in three league games, Calumet having played a scoreless tie with Harper and Hyde Park and Hirsch having battled to a 7 to 7 tie last week.

Hyde Park scored first when Ed Diamond recovered a Calumet fumble in the end zone for a touchdown. The score came in the second period.

In the third quarter, Calumet tied the score when Johnny Corridon plunged over from the Hyde Park's 3, climaxing a 50 yard march.

Calumet threatened again in the fourth period but Hyde Park rallied to repulse the advance on the 10 with only two minutes to play. Lineups:

HYDE PARK [6].		CALUMET [6].
Olsen	L.E.	O'Connor
Taylor	L.T.	De May
Newell	L.G.	McAuliff
Wren	C	Schumake
Corbett	R.G.	Rydeen
Fisher	R.T.	Gauthier
Diamond	R.E.	Tracy
Houcek	Q.B.	Veatch
E. Williams	L.H.	De Forest
Banks	R.H.	Janulis
Watt	F.B.	Corridon

Hyde Park 0 6 0 0—6
Calumet 0 0 6 0—6
Touchdowns—Diamond, Corridon.

PHILLIPS, 33; GAGE PARK, 14.

Phillips used a strong running game to defeat Gage Park, 33 to 14, yesterday at 83d street and Yates in a central section contest. It was Phillips' second victory in three league games and the third straight defeat for Gage Park.

Ranis Thomas and Otis Finney each scored two touchdowns for Phillips. Thomas swept right end and sprinted 40 yards for a touchdown in the first period and accounted for another in the second quarter on a 25 yard run. Finney made the longest run of the game, a 60 yard dash for a touchdown in the second quarter. An end run from Gage Park's 20 provided his second score in the third period. Finney also place kicked three extra points.

John Vilcek was responsible for both of Gage Park's touchdowns. In the second quarter he plunged over from the 3 climaxing a 50 yard march and in the third period he passed to Pat Nolan for the second score.

PHILLIPS [33].		GAGE PARK [14].
Jackson	L.E.	Gaspar
Green	L.T.	Jerling
Hudson	L.G.	Joyce
Williamson	C.	Svajlenka
Banks	R.G.	Piech
Turner	R.T.	Finucane
White	R.E.	Debias
Finney	Q.B.	Kiewskiekas
Young	L.H.	Nolan
Thomas	R.H.	Vilcek
Coleman	F.B.	Kostal

Phillips 13 13 7 0—33
Gage Park 0 7 7 0—14
Touchdowns—Thomas [2], Young, Finney [2], Vilcek, Nolan.
Points after touchdowns — Finney [3], Nolan, Gaspar.

STEINMETZ, 18; HARRISON, 6.

Steinmetz High school registered its second straight West sectional victory in the City league yesterday by defeating Harrison, 18 to 6, in Hanson Park stadium. In three games, Steinmetz has won two and played a 6 to 6 tie with Marshall. It was Harrison's third consecutive setback. Jack Renner of Steinmetz was the individual star of the game, scoring two touchdowns, one on a 40 yard punt return in the final quarter. Lineup:

STEINMETZ [18].		HARRISON [6].
Williams	L.E.	Vitek
Felt	L.T.	Zola
Schirill	L.G.	Petrazika
Glaesner	C	Strankovic
Vogel	R.G.	Jeurusek
Bidstrup	R.T.	Mocek
Maher	R.E.	Balwierz
Neswold	Q.B.	Ryczek
Renner	L.H.	Jarzab
Shanahan	R.H.	Sramek
Leonardson	F.B.	Bara

Steinmetz 6 0 6 6—18
Harrison 0 0 0 6—6
Touchdowns—Shanahan, Benner [2], Sramek.

BOWEN, 19; PARKER, 7.

Bowen recorded its third south section victory in four games by defeating Parker, 19 to 7, last night in Shewbridge field. It was Parker's fourth consecutive defeat. Johnny Booth scored two of Bowen's touchdowns, one on a 60 yard run. Lineups:

BOWEN [19].		PARKER [7].
Lalich	L.E.	Hirschman
Malic	L.T.	Swift
Ivy	L.G.	Bartleheim
Macocco	C.	McConnell
Papos	R.G.	Moran
Pelvo	R.T.	Mooney
G. Lalich	R.E.	Heeren
Gabich	Q.B.	Conway
Booth	L.H.	Brooks
Jakucowski	R.H.	Richter
Brigham	F.B.	Pagakis

Touchdowns—Booth [2], Gabich, Herren.
Points after touchdowns—Gabich, Conway.
Bowen 7 6 0 6—19
Parker 0 0 7 0—7

THORNTON BEATS MORGAN PK.

Thornton of the South Suburban league defeated Morgan Park of the City league last night, 12 to 0, in Harvey. Henry Roberson scored the first Thornton touchdown when he intercepted a Morgan Park pass and raced 53 yards in the first quarter. Ira Benson registered the second touchdown when he plunged over guard from the 3 in the final period. Lineup:

THORNTON [12].		MORGAN PARK [0].
Bennett	L.E.	Wall
Nevills	L.T.	Black
Black	L.G.	Blake
Farris	C.	Tubbs
R. Benson	R.G.	Crisman
Swanson	R.T.	McBride
Seiner	R.E.	Keddie
Moorhouse	Q.B.	Jones
Rateree	L.H.	Foyer
I. Benson	R.H.	Tennega
Robertson	F.B.	Buckley

Thornton 6 0 0 6—12
Morgan Park 0 0 0 0—0
Touchdowns—Robertson, I. Benson.

TITLES ARE SAFE, YOU CHAMPS IN KHAKI AND BLUE

Paterson, N. J., Oct. 16 (AP).—Freezing of titles for champions in the armed services today was pronounced National Boxing association policy for the duration.

"A man in the service is entitled to complete protection of his championship under all circumstances until he is able to defend; this is the NBA policy announced early in the conflict," Abe J. Greene, NBA president, said in commenting on a proposal by Jerry Giesler, chairman of the California Boxing commission, that such action be taken.

Prep Football

YESTERDAY'S RESULTS.

City League.
Bowen, 19; Parker, 7.
Steinmetz, 18; Harrison, 6.
Phillips, 33; Gage Park, 14.
Calumet, 6; Hyde Park, 6.

Catholic League.
Loyola, 18; Weber, 6.

Northeast Conference.
Woodstock, 19; Crystal Lake, 0.
Niles Township, 19; Warren, 7.

Northwest Conference.
Grant, 7; Northbrook, 0.
Antioch, 38; Palatine, 6.

Big Eight Conference.
La Salle-Peru, 12; Elgin, 0
East Rockford, 7; West Rockford, 0.
La Salle-Peru, 20; Elgin, 13.
Joliet, 7; Freeport, 6.
West Rockford, 6; East Rockford, 0.
[Fresh-Soph].
West Aurora, 27; East Aurora, 0.

South Suburban League.
Bloom, 13; Kankakee, 0.

Big Twelve Conference.
Lincoln, 19; Jacksonville, 0.
Danville, 13; Mattoon, 13.
Urbana, 12; Decatur, 0.
Peoria Spalding, 45; Peoria Manual, 0.
Streator, 27; Pekin, 7.

Suburban League.
Proviso, 6; Maywood, 6.

Fox Valley League.
Yorkville, 7; Plano, 0.

Nonconference Games.
Gary Tolleston, 13; Brazil, 7.
Roosevelt, East Chicago, 18; Valparaiso, 0.

Miscellaneous Games.
Quincy, 27; Mooseheart, 7.
Calumet City, 6; Sullivan, 0.
Thornton, 12; Morgan Park, 0.

Northern Indiana Conference.
[Western Division.]
Gary Emerson, 14; Gary Froebel, 12.
Washington, East Chicago, 21; Hammond, 6.
[Eastern division.]
South Bend Central, 26; Michigan City, 7.
South Bend John Adams, 0; Fort Wayne North Side, 0.
Mishawaka, 8; Elkhart, 7.
La Porte, 12; Goshen, 7.

INDIANA.
Warsaw, 34; Plymouth, 7.
St. Augustine, Kalamazoo, Mich., 13; South Bend Catholic, 6.

GAMES TODAY.

City League.
Waller vs. Schurz, Lane Tech stadium, 12 p. m.
Lane vs. Roosevelt, Lane Tech stadium, 2:30 p. m.
Lake View vs. Senn, Winnemac Park, 2 p. m.
Amundsen vs. Taft, Hanson Park stadium, 12 p. m.
Kelvyn Park vs. Foreman, Hanson Park stadium, 2:30 p. m.
Tuley vs. Crane, Key Branch stadium, 12 p. m.
Austin vs. Marshall, Key Branch stadium, 2:30 p. m.
Tilden vs. Englewood, Shewbridge field, 11 a. m.
Kelly vs. Farragut, Shewbridge field, 3:30 p. m.
Du Sable vs. Lindblom, Shewbridge field, 8 p. m.
South Shore vs. Hirsch, 83d street and Yates avenue, 2:30 p. m.
Fenger vs. Harper, Pullman Tech stadium, 2:30 p. m.

Suburban League.
[Fresh-Soph and Varsity.]
Oak Park at Evanston, 12:30 p. m.

West Suburban League.
[Lights and Heavies. First game, 12:30 p.m.]
York at Downers Grove.
Riverside at Glenbard.
Maine at Hinsdale.

South Suburban League.
Argo at Blue Island, 2 p. m.

Private School League.
Chicago Latin at Wheaton Academy, 10 a. m.
Francis Parker at Todd School, Woodstock, 2 p. m.
Harvard School at North Shore Country Day, Winnetka, 10 a. m.

Northwest Conference.
Bensenville at Barrington, 2:30 p. m.

Northeast Conference.
Lake Forest at Libertyville, 2 p. m.
Leyden at Arlington Heights, 2 p. m.

Midwest Conference.
Morgan Park M. A. at Onarga, 2 p. m.
Pullman Tech at St. John's M. A., 2 p. m.
Park School, Indianapolis, at Elgin Academy, 2 p. m.

Little Seven Conference.
Batavia at Sycamore, 2 p. m.
Dundee at West Chicago, 2 p. m.
Geneva at Naperville, 2 p. m.
Wheaton at St. Charles, 2 p. m.

Miscellaneous Games.
La Grange at Highland Park, 2 p. m.
St. Patrick, Chicago, at Marmion.
Shaw, East Cleveland, O., at Culver Military Academy.

INDIANA.
Northern Indiana Conference.
[Eastern Division.]
South Bend Washington at South Bend Riley.

Nonconference Games.
South Bend Central Catholic at Hammond Central Catholic.
Lowell at Monticello.

LOYOLA BEATS WEBER, 18-6, IN CATHOLIC PLAY

Loyola academy defeated Weber, 18 to 6, last night for its second Catholic league victory in three games. It was Weber's second straight setback. Loyola scored all its points in the third period of which the feature was Johnny Maloney's 25 yard run for a touchdown after smashing his way thru tackle. Weber averted a shut out by registering a touchdown in the final period. Lineup:

WEBER [6].		LOYOLA [18].
Grans	L.E.	Seeberg
Zilla	L.T.	Skoglund
Pastwa	L.G.	Cleary
Betka	C.	Oberlin
Wodka	R.G.	O'Laughlin
Zarek	R.T.	Corboy
Clausen	R.E.	Daly
Shernick	Q.B.	Romano
Mayer	L.H.	Maloney
Cyburt	R.H.	Bolan
Tokarski	F.B.	Brown

Loyola 0 0 18 0—18
Weber 0 0 0 6—6
Touchdowns—Maloney, Daly, Roche [for Bolan], Mayer.

CANADIENS AND BRUINS TO PLAY SERIES ON COAST

MONTREAL, Que., Oct. 16 (AP).—Tommy Gorman, manager of the Canadian Arena company, said tonight the Montreal Canadiens and Boston Bruins of the National Hockey league had completed arrangements to play a series of exhibition games in California for United States war relief.

Officials of the two clubs offered to make the playing tour after negotiations to put two teams representing the armed services on the ice collapsed. The Canadiens and Bruins, both in training here, probably will leave tomorrow or Sunday, Gorman said, traveling to New York by rail and to the west coast by plane.

BOWLERS!
A Sure Way to Improve Your Average
See ad in Sunday's Trib!

COLUMBIA HAS GOVERNALI READY FOR ARMY TODAY

Unbeaten Cadets Counter with Hank Mazur.

New York, Oct. 16 (AP).—Columbia's hopes of stopping the unbeaten army eleven at Baker field tomorrow will rest largely on the passing of Paul Governali, leading passer and ground gainer in the nation for the last two weeks.

Governali has accounted for 677 yards in three games, 603 of them thru the air. He has tossed for 10 touchdowns and has averaged more than 8 yards every time he ran or threw the ball.

The Army attack, which has averaged 21 points in its first two victories over Lafayette and Cornell, will be paced by Capt. Hank Mazur, one of the east's standout backs, and Ralph Hill, junior wing back who had a big hand in defeating Columbia 13 to 0 last season. Lineup:

COLUMBIA.		ARMY.
Rock	L.E.	Salzer
Hasselman	L.T.	Merritt
Demartini	L.G.	Mesereau
Klemovich	C.	Myslinski
Sinton	R.G.	Wilson
Oliver	R.T.	Olds
Kelleher	R.E.	Crowell
Horvath	Q.B.	Jarrell
Governall	L.H.	Mazur
Gehrke	R.H.	Hill
Spiegel	F.B.	Troxell

NAVY FACES YALE.

Baltimore, Md., Oct. 16 (AP).—The naval academy midshipmen will do the perfectly natural thing tomorrow to get to the Yale-Navy football game in the Baltimore stadium. They'll go down to the sea—Chesapeake bay—in a ship.

More than half the full academy regiment—some 2,000 strong—will weigh anchor aboard the Chesapeake steamer Bay Belle and sail from Annapolis to the Baltimore recreational pier. From there they will march to the stadium to join a crowd of 40,000 expected to attend the game.

The game has even the experts guessing. Navy's young, inexperienced players haven't shown to best adavntage in their three previous games this season, but they are in good shape and high spirit for tomorrow's contest.

On the other hand, navy officials predict Yale's stars—Hugh Knowlton, a passer, and Tim Hoopes, who scored against Penn—will give the Navy a lot of trouble in the air. Lineups:

YALE.		NAVY.
Sargent	L. E.	Channell
Stack	L. T.	Schwartz
Davison	L. G.	G. Brown
Moseley	C	Fedon
Smith	R. G.	Elliott
DeBeer	R. T.	Schnurr
Greene	R. E.	Wilcox
Walker	Q. B.	Barksdale
Taylor	L. H.	Studer
Hoopes	R. H.	B. Martin
Ferguson	F. B.	Hume

DARTMOUTH, HARVARD PLAY.

Cambridge, Mass., Oct. 16 (AP).—It will be a duel between a speedy running attack and an increasingly potent passing offense when Dartmouth and Harvard meet for the 49th time tomorrow before an expected crowd of 20,000 at the stadium.

HARVARD.		DARTMOUTH.
Barnes	L.E.	Monahan
Hibbard	L.T.	Lee Anderson
Gudaitis	L.G.	McKinnon
Andersen	C	Brown
Kamp	R. G.	Holmes
Stannard	R.T.	Daukas
Cummings	R.E.	Crowley
Lloyd Anderson	Q.B.	Carey
L. Flynn	L.H.	Wolfe
Wilson	R.H.	Kast
Perkins	F.B.	Douglas

PRINCETON MEETS PENN.

Philadelphia, Pa., Oct. 16 (AP).—An underdog Princeton eleven, hoping for its second straight upset, clashes at Franklin field tomorrow with a heavily favored University of Pennsylvania team in the 37th game of a series started in 1876.

A crowd in the neighborhood of 40,000 is expected to watch the game. Penn will be shooting for its second consecutive clean sweep over the big three—Yale, Harvard, and Princeton. Lineups:

PRINCETON.		PENN.
Harr	L.E.	Kuczynski
Morris	L.T.	Donaldson
Edwards	L.G.	Shiekman
Douglas	C.	Wiesmiller
Kinniry	R.G.	Grain
Headley	R.T.	Calcagni
Schmon	R.E.	H. Nelson
West	Q.B.	Martin
Marshall	L.H.	Odell
Perina	R.H.	Miller
Franke	F.B.	Stiff

BUY THE VICTORY SIZE 1/2 GALLON
FITS YOUR REFRIGERATOR LIKE YOUR RING FITS YOUR FINGER
THIS 1/2 GALLON IS LESS THAN 11 1/2 INCHES IN HEIGHT
OFTEN IMITATED BUT NEVER DUPLICATED
YUSAY PILSEN BEER
PILSEN BREWING CO.
AGED IN WOOD
Pilsen
BREWING CO. Chicago

SATURDAY SALE
WINES AND LIQUORS AT WALGREEN'S
This merchandise available in liquor departments only at 81 Walgreen Drug Stores in Chicago area; and at Aurora, Berwyn, Cicero, Lake Forest, Elmhurst, Downers Grove, Glen Ellyn, Chicago Heights, Blue Island, Des Plaines and Waukegan.
Right reserved to limit quantities.
BONDED KENTUCKY BOURBON
"KENTUCKY BANNER" $1.15 PINT
5-YR. KY. BOURBON Kentucky Veteran QT. . 1.99
SEAGRAM'S FAMOUS V. O. WHISKY PINT... 2.49
IMPORTED SCOTCH GLENLOGIE 5TH . 2.55
7 YEARS OLD The Whiskey That Doesn't Watch the Clock
OLD CHARTER BERNHEIM'S FINEST KY. BOURBON
1/2 Pt. 1.13 PT. 2.20 5TH 3.50
California BRANDY COL. TYSONS 5TH . . 1.79
Mission Bell CALIFORNIA SWEET WINES QT. . . 68c Dry Types, 5th, 49c
Meadowbrook BONDED Bourbon PINT . . 1.15
California WINES VALENTINE BRAND ALL TYPES 5TH . . 45c
6-YR. BONDED Col. Tysons KENTUCKY Bourbon Pint . . 1.69
HEUBLEIN'S COCKTAILS • Manhattan • Martini • Old Fashioned CHOICE FIFTH. 2.19
ON SALE SATURDAY
Walgreen DRUG STORES

ARMY OPENS QUIZ ON PLANE CRASH THAT KILLED NINE

Scene of Disaster Here Kept Under Guard.

An army board of inquiry began an investigation last night of the airplane crash in Thursday's thick weather which cost the lives of nine occupants of an army transport ship.

Guards kept the curious at a distance from the scene of the wreck near 67th street and Harlem avenue, about two miles southwest of Chicago airport, destination of the plane on its flight from Sedalia, Mo. The board of inquiry was convened by Maj. Clarence Dittman, commanding officer of the army air base at the port, who said the investigation would require several days.

Other members of the board are Capt. Robert M. Monsted and Capt. John H. Eagle of the Chicago air base.

Death Toll Disclosed.

Names of the dead, withheld until after their families had been notified, follow:

Capt. C. A. Dafoe, Sedalia, Mo., pilot.

Lieut. W. Jackson, Warrensburg, Mo., co-pilot.

Lieut. W. A. Cravey, Warrensburg, Mo.

Lieut. W. J. Tichy (left), Sergt. M. L. Bybee (center), and Lieut. R. A. Roper.

Lieut. R. A. Roper, 9057 Bishop street, Chicago.

Lieut. W. J. Tichy, 1250 North Mason avenue, Chicago.

Lieut. F. A. Stenz, Elm Grove, Wis.

Lieut. C. J. Tompkins, Waskom, Tex.

Staff Sergt. Max L. Bybee, 248 Russell street, Hammond, Ind.

Staff Sergt. Francis A. Kokenge, Seneca, Kas.

Victims Recently Commissioned.

Lieutenants Tichy and Roper received their wings and commission on Oct. 9 at Foster field, Victoria, Tex. Tichy, 21 years old, enlisted in the air force last January. He was the son of Mr. and Mrs. William J. Tichy of the Mason avenue address. Lieut. Roper, 25, was educated at Morgan Park junior college, and was employed for several years in the office of the Rock Island railroad here. His parents are Mr. and Mrs. Robert Roper.

Staff Sergt. Bybee, 22, enlisted in the air force a year and a half ago. His mother, Mrs. Frank Jahnke, lives at the Hammond address. His father, Max, is a United States marine.

A coroner's hearing was opened at 7838 Cottage Grove avenue by Deputy Coroner James J. Whalen, but was adjourned to Nov. 12 at 1 p. m. in the county board room of the County building. No testimony was taken in deference to the army's investigation.

CHICAGO WOMEN BECOME WAAC OFFICERS TODAY

Fort Des Moines, Ia., Oct. 16 (AP).—Seven women who entered the Women's Army Auxiliary corps as auxiliaries [privates] will be among the 93 members of the sixth graduating class to receive third officer commissions tomorrow. The seven are the first officers to come from the ranks. Tomorrow's class will bring the number of officers commissioned to 1,125. Included are the following:

ILLINOIS—Janet Leigh Chadwick, 1129 North Lorel avenue, Chicago; Ethel Frances Hoffman, 1640 East 53d street, Chicago; Rose E. Lederer, 2738 Estes avenue, Chicago; Florence Elizabeth Costello, Morris, Ill.; Elizabeth Ann Miller, Hanover; Shirley Elaine Snyder, Caseyville; Jeanne Elissa Swann, Washington; Elvena Marie Ulch, Maywood.

INDIANA—Jane Gillespie, Indianapolis; Margaret Ethel Smith, East Chicago.

WISCONSIN—Margaret Elizabeth Brown, Verona; Grace Elizabeth Cockrell, Madison; Myrtel Mae Greenseth, Superior; Cecile Maldevan Lane, Milwaukee; Elizabeth Mariana Lutze, Sheboygan; Betty Lou Munson, Green Bay; Evelyn Viola Nelson, Madison; Mildred Jane Pierce, Milwaukee; Agnes Dorothea Thiemann, Reedsburg; Virginia Lillian Titus, Green Bay.

MICHIGAN—Ruth Evelyn Dehn, Three Rivers; Helen Louise Dunlap, Kalamazoo; Pauline Bishop Muller, Detroit.

NEWTON JENKINS, IN 1935 MAYORAL RACE, DIES AT 55

Newton Jenkins, an attorney and independent candidate for mayor in 1935, was found dead yesterday in his home at 4434 Cullom avenue of a heart ailment. He was 55 years old and a veteran of the first World war.

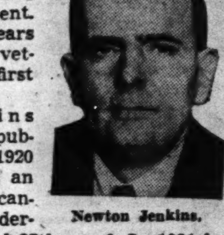

Newton Jenkins.

Mr. Jenkins first sought public office in 1920 when he was an unsuccessful candidate for alderman of the old 27th ward. In 1931 he again was unsuccessful when he sought the Republican nomination for United States senator as an insurgent. In the mayoral election Mr. Jenkins was a third candidate.

During the World war, Mr. Jenkins served as a lieutenant with the 5th regiment of marines and later with the French 5th army. He leaves his widow, Beatrice, who is visiting in Albuquerque, N. M., two sons and a daughter. Funeral arrangements were delayed pending Mrs. Jenkins' arrival home today.

LITTLE ORPHAN ANNIE: Fisherman's Luck!

WINNIE WINKLE, THE BREAD WINNER: It Comes Out Even

GEORGE LONGAN OF KANSAS CITY STAR DIES AT 63

Rose from $4 a Week Job to Presidency.

Kansas City, Mo., Oct. 16 (AP).—George Baker Longan, one of the leading figures in a unique journalistic experiment—employé ownership of a great newspaper—died today at the age of 63.

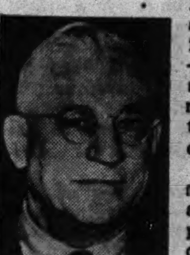

George Longan.

Longan rose step by step from a $4 a week reporter to president and general manager of the Kansas City Star company, publisher of the Kansas City Star and Times. He also was a director of the Associated Press.

Subject to recurring heart attacks, Longan was stricken last night as he reached home after a day in his office, and died in a hospital.

Employé Resources Pooled.

Longan was one of the top men in the Star organization in 1926 when the paper's employés pooled resources and purchased the Star and Times from the estate of William Rockhill Nelson. Two years later he became president of the company and was a potent factor in making the paper a force in American journalism.

Longan reached the top the hard way. From a reporter he became a desk man, city editor, news editor, and then managing editor.

While his great love was his newspaper, Longan found time for much other work. His duties as director for the Associated Press took much time—he attended a meeting in New York only last week. He was active in Kansas City charities campaigns, was a director of the Kansas City Art Institute, the Conservatory of Music, and the Missouri Historical society.

Raised Prize Cattle.

He raised purebred Shorthorn cattle, many of them prize winners, at his Miles-of-View farm, south of Kansas City.

He was born in Holden, Mo., Dec. 11, 1878. His parents, Mr. and Mrs. George B. Longan, moved to Kansas City two years later.

Surviving are his widow and two daughters, Mrs. Dale Ashby Beronius of Kansas City and Mrs. William L. Huggins Jr. of Washington, D. C. Funeral arrangements have not been completed.

UTILITY ORDERED TO SHIFT STOCK IN TEGTMEYER CASE

Transfer of 300 shares of Commonwealth Edison stock, valued at $6,300, from the account of Mrs. Daisy Tegtmeyer to the estate of Henry Tegtmeyer, her father-in-law, who died 19 years ago, was ordered yesterday by Circuit Judge Benjamin Epstein, and the 18 year litigation moved a step nearer conclusion.

Counsel for the utility company objected to the order to turn over the stock to the La Salle National bank, receiver of the estate, for sale and credit to the account, contending the company later might be held liable for the stock. Judge Epstein said failure to comply with his order would result in contempt citations.

Original heirs of Henry Tegtmeyer, all of whom have died since the litigation was started in 1924, sued Mrs. Tegtmeyer, the executor, for an accounting, but she refused to tell what she had done with the assets. She spent five years in the Cook county jail for refusal to return assets to the estate or explain the disposition and was found to owe $22,312 by the Appellate court last spring. The bank also has $3,500 in cash belonging to the estate. Mrs. Tegtmeyer is at liberty on bond.

Maj. Ringsdorf Named Aid to Maj. Gen. Aurand

Maj. Gen. H. S. Aurand, commanding general of the 6th service command, announced yesterday the appointment of Maj. S. D. Ringsdorf as his aide-de-camp. Maj. Ringsdorf had been a staff officer under Gen. Aurand when the latter was assigned to the services of supply in Washington. He is a graduate of West Point and a World war veteran.

OBITUARIES

Denis Egan.

Services for Denis Egan, one time river boat captain and father of John Egan, former alderman of the 13th ward, will be held at 10 a. m. Monday at St. Patrick's church in Lemont. Mr. Egan died yesterday in St. Joseph's hospital, Joliet. He was 75 years old and lived at 21 Custer street in Lemont. From 1893 to 1896 he was employed as a policeman by the sanitary district and later was a private policeman. He leaves his widow, Margaret, three sons, and a daughter.

Mrs. Isabelle Mainwood Harvey.

Funeral services for Mrs. Isabelle Mainwood Harvey, a former resident of Chicago and Joliet, will be held at 3 p. m. Monday in the chapel at 5501 North Ashland avenue. Mrs. Harvey died yesterday at her home in Pittsburgh, Pa. She was the wife of Dean Harvey, a research engineer for the Westinghouse company now associated with the War Production board. Also surviving are four sisters and a brother, all residents of Joliet.

Mrs. Edna Heizer.

Services for Mrs. Edna Heizer, wife of Henry P. Heizer, a Chicago attorney for 53 years, who died Thursday night in St. Francis hospital, Blue Island, will be held at 3 p. m. Monday in the chapel at 1971 West 111th street. Mrs. Heizer was 68 years old. The family home is at 2134 West 109th street. Mr. Heizer formerly was president of the Cook county civil service commission. Also surviving is a daughter, Mrs. Helen Clodfelter.

Dr. O. Charles Sommerfield.

Services will be conducted at 1 p. m. today in the chapel at 4338 Fullerton avenue for Dr. O. Charles Sommerfield, who died Wednesday in his home at 5705 School street. Dr. Sommerfield, who was 59 years old, had practiced medicine on the northwest side for 32 years. His office was at 3524 Fullerton avenue. Dr. Sommerfield is survived by his widow, Jean, and two sons, Somner and Eugene.

Norris F. McNaught.

Services for Norris F. McNaught, vice president and treasurer of the Duro Metal Products company, will be held at 2 p. m. today in the chapel at 3834 Irving Park road. Burial will be in Acacia Park cemetery. Mr. McNaught died Thursday of a heart ailment. His home was at 1138 Franklin avenue, River Forest. His widow, Gertrude, and a sister survive.

REPUTED BOOKIE BEATEN, ROBBED; POLICE HUNT 2

Austin police yesterday were seeking two men who Thursday night assaulted Joseph Greenspahn, 656 Pine avenue, as he got out of his car in front of his home, beating him with clubs and robbing him of $850 in currency.

Lieut. Maurice Gilbert said Greenspahn, who is said to have operated several handbooks in the Austin district with his brother, Sidney, had returned from the Hawthorne track and apparently had been followed by the robbers.

Mrs. Harriet Seyl, of the same address who was outside with her dog, told Gilbert that she saw a dark sedan pull up behind Greenspahn's car, and two men jump out and attack Greenspahn. The victim suffered cuts on his head which necessitated six stitches, Gilbert said. Greenspahn could give no description of his assailants.

CONFUSING PRICE POLICIES CALLED BLOW TO FARMS

Nothing has lowered farm morale more than the present farm labor shortage and the administration's confusion on price policies, George E. Metzger, field secretary of the Illinois Agricultural association, told 700 farmers at a meeting last night in the Community High school at Woodstock.

"We farmers smart under the President's Labor day speech, in which he laid the blame for inflation on us," said Metzger. "It was unfair and uncalled for."

Arthur H. Lauderback of Chicago, general manager of the Pure Milk association, also addressed the meeting, which had been called to discuss the farm labor shortage and possible legislation to relieve the present milk price emergency.

C. D. MICHAELS, VETERAN GRAIN REPORTER, DIES

Board of Trade Duty Covered 52 Years.

Charles D. Michaels, whose 52 year career as a Chicago Board of Trade reporter gave him a wide acquaintance among grain men of the country and close association with some of the fabulous speculators of his day, died yesterday in his home, 610 North Main street, Glen Ellyn. He was 85 years old.

Charles D. Michaels.

Mr. Michaels, who retired on a pension in 1934 after reporting grain market activities for THE CHICAGO TRIBUNE for 16 years, was the dean of the country's grain reporters and had the widest reader following of any since his column appeared in several newspapers in addition to THE TRIBUNE.

Complimented by Directors.

Board of Trade directors who complimented him at the time of his retirement said in a resolution: "Your association with the board compares with that of the oldest members on the exchange and you have made a record of accomplishment that it will be difficult for any other newspaper man to duplicate."

Then 77, he refused to accept his retirement and for months kept in daily contact with market activities and with his old cronies at the board. In his latter active years he was known thruout the trade as "Old Charlie" to avoid confusion with a nephew, "Young Charlie," himself a long time Tribune employé—Charles S. Michaels.

Noted Figures His Friends.

Mr. Michaels numbered among his close friends such noted figures in the Chicago grain trade as James A. Patten, J. Ogden Armour, Arthur Cutten, Thomas M. Howell, and others who made history in their days of grain market coups.

He was the son of David D. and Sarah C. Michaels, his father being the fifth white child born in Illinois after its admission to the union. He was born in Albia, Ia., in 1857, and came to Chicago as a boy. In making grain reporting his life's work, he followed the career of the elder Michaels who published one of the earlier market reports of the city.

Surviving Mr. Michaels are his widow, Amy, a sister, Mrs. S. D. Washburn, and four other nephews. Funeral arrangements will be announced later.

3 GIRLS WALK OUT OF STATE SCHOOL; ALL RECAPTURED

Three girls escaped from the State School for Girls at Geneva Thursday night, but officials of the school made no announcement until the girls were picked up yesterday in Homewood by Cook county police. The girls are Dorothy Annis and Margerite Hancock, each 17 years old, and Irma Fullen, 15. All three were sent to the school from down-state points. Mrs. Elizabeth Lewis, manager of the school said the girls "walked away." and that they are now safely back.

Three men were held in the Kane county jail at Geneva on charges of contributing to the delinquency of a 17 year old girl they picked up last Sunday night after she and another girl, 19, escaped from the school. They, too, were recaptured.

The men are Albert Kalis, 39 years old, and his brothers, Paul, 45, and William, 52, all of Batavia. State's Attorney Charles G. Seidel of Kane county said the bachelor brothers admitted the charge, as well as similar accusations involving three other girl fugitives since 1924.

Auto Plunges 10 Feet Off Overpass; Driver Escapes

(Picture on page 10.)

An automobile driven by Joseph Obona, 53 years old, of 1059 North Monticello avenue, plunged thru the guard rail of the Grand avenue overpass over the Chicago river and the North Western railroad track yesterday.

Obona, who was found to be only slightly injured at the County hospital, told Racine avenue police that he was driving east on Grand avenue when he lost control of his car. The auto fell ten feet to the ground.

OFFICIAL WEATHER FORECAST

INDIANA: Little change in temperature.
LOWER MICHIGAN: Little change in temperature; occasional light drizzle south and central portions.
WISCONSIN: Not much change in temperature, except slightly warmer near Lake Michigan and extreme southeast portion.

Highest temperature for 12 hours and lowest for 24 hours preceding 7:30 p. m., Oct. 16, 1942:

	H.	L.		H.	L.
Albuquerque	51	46	Kansas City	66	57
Atlanta	78	54	Louisville	73	55
Bismarck	72	43	Memphis	85	52
Brownsville	86	71	Miami	84	72
Cheyenne	44	41	Mpls.-St. Paul	68	45
Chicago	57	53	New Orleans	84	66
Columbus	70	52	New York	63	62
Des Moines	69	53	Pittsburgh	65	
Detroit	56	56	St. Louis	66	50
Fort Worth	65	60	Washington	68	64

Precipitation in hundredths of an inch: Chicago, .05; Albuquerque, .54; Cheyenne, 1.18; Detroit, 1.38; Fort Worth, 2.78.

EX-COP IS FOUND SLAIN; FIGURE IN TRIANGLE KILLING

Bernard Towey, 35 years old, discharged policeman whose pistol was used by Mrs. Eleanor Williams to kill Gordon McNaughton, her ex-sweetheart, was found shot to death early yesterday at the Foote Brothers Gear and Machine corporation, 5301 South Western avenue. He had been employed as a watchman there since Sept. 25.

Mrs. Williams, 25, a dice girl, stole Towey's pistol while she was spending the night with him and shot McNaughton the next day when she found him with another woman in a north side hotel. She is scheduled to go on trial Monday on a charge of murder.

Towey, a policeman for seven years, lived at 3817½ Greenview avenue. He was discharged from the police force last Wednesday. His mother, Mrs. Anna Towey, said he had made no threats to end his life, altho the loss of his police job had depressed him. An inquest will be held today at 2114 Irving Park road.

'CAPTURE KADENS, HE'S DANGEROUS,' HOOVER DEMANDS

Police officers thruout the United States were asked yesterday to join in a search for Erwin Kadens, Chicago army deserter from Camp Grant, by J. Edgar Hoover, chief of the Federal Bureau of Investigation, who described Kadens as one of the most dangerous criminals alive.

Hoover recounted Kaden's criminal career, which started in Detroit on Aug. 16, a month after his desertion. Kadens, 32 years old and the father of two children, formerly was a postal clerk in Chicago and had no criminal record prior to his desertion on July 14.

One kidnaping, 5 rapes, 17 robberies, and 16 automobile thefts are attributed to Kadens by Hoover, who said his last report indicated the fugitive left Chicago on Oct. 8 by train for Denver.

SOPHS SHANGHAI FROSH; 'NO SOAP' ON MUDDY GAME

Loyola university's annual pushball contest, scheduled to take place on the muddy football field yesterday between the freshman and the sophomore classes, was called off when school authorities charged that precontest rules were violated.

The violation, freshmen explained, consisted in shanghaiing 160 members of the numerically superior freshman class, and detaining them in Oak Park and Evanston private garages.

"Freshman have won the jug [trophy of the contest] nine times in the last 12 years," John Goldrick, freshman class president, said. "Sophomore ringleaders apparently chose gangster methods to avert another defeat." School authorities hinted that the pushball contest would be supplanted by a boxing match between a representative of each class.

How To Relieve Bronchitis

Creomulsion relieves promptly because it goes right to the seat of the trouble to help loosen and expel germ laden phlegm, and aid nature to soothe and heal raw, tender, inflamed bronchial mucous membranes. Tell your druggist to sell you a bottle of Creomulsion with the understanding you must like the way it quickly allays the cough or you are to have your money back.

CREOMULSION
for Coughs, Chest Colds, Bronchitis

GRAND JURY ENDS QUIZ OF FORMER POLICE OFFICIAL

Lester Laird, former chief of the county highway police, made a brief second appearance yesterday before the grand jury. After a 10 minute session, Laird was excused and it was indicated the jurors had completed questioning of him about gambling operations in the county during his tenure of office.

Sought since last Nov. 10, Laird made a surprise visit to the state's attorney's office a week ago. At that time he said he was ready to answer all questions, because he wanted to join the army and be assigned to officers' training school.

The former chief appeared before the grand jury then and spent most of the day.

TREASURY CUTS LIMIT ON FUNDS BROUGHT INTO U.S.

Washington, D. C., Oct. 16 (AP).—The treasury reduced from $250 to $50 today the amount of currency which may be brought into the United States after Oct. 31 by persons entering from any place other than Mexico, Great Britain, Bermuda, Canada, and Newfoundland.

The treasury said the ruling "constitutes a tightening of the controls aimed at preventing the disposition in this country of currency looted by the axis."

It repeated its warning to persons leaving the United States to use other means of payment than currency when traveling abroad.

UNDERTAKERS.

Lain & Son
Funeral Service Information

SOUTH SIDE CHAPEL
63D AND HARVARD-AVENUE.
PHONE WENTWORTH 0025.

SATURDAY.
BURNETT—Richard W. 2 p. m. at chapel.
KRKA—Catherine. 3 p. m. at chapel.
SCOTT—Edward O. 1 p. m. at chapel.

MONDAY.
CUMMINGS—Luke. 2 p. m. at chapel.
EKDAHL—Samuel. 2 p. m. in church.

SERVICES TO BE ARRANGED.
HILL—Annie L.
WHITE—Edna P.

NORTH SIDE CHAPEL
5501 N. ASHLAND-AVENUE.
PHONE LONGBEACH 2646.

SATURDAY.
BOURDOT—Mabel. 4:30 p. m. at chapel.
BREITSPRECHER—Mary. 4 p. m. at chapel.
CHRISTIANSEN—Emily. 12 noon at chapel.
STOLZMAN—Elsie. 2 p. m. at chapel.

MONDAY.
HARVEY—Isabelle M. 2 p. m. at chapel.

C. H. JORDAN & CO.
FUNERAL HOME. 200 E. ERIE-ST.
88 YEARS' SERVICE

SKEELES-BIDDLE.
7838 Cottage Grove. Rad. 0220.

MONUMENTS AND MAUSOLEUMS.
CEMETERY MARKERS, MONUMENTS AT savings. Sears-Roebuck State-at.. Basement

DEATH NOTICES

In Memoriam.

DRECHSEL—William F. Drechsel, Oct. 17, 1940. Two sad, lonely years have passed.
WIFE AND CHILDREN.

GIOVANETTI—Angelo Giovanetti. In fond memory of our dearly beloved one who left us one year ago today. "Gone but never forgotten."
WIFE, CHILDREN, GRANDCHILDREN, AND FAMILY.

HANREDDY—William H. Hanreddy. In fond memory of our dear husband and father, who passed away six years ago today.
HELEN AND ALICE.

MARIX—Mrs. Barbara Marix. In memory of our dear mother, four years ago today.
In memory a daily thought,
In our hearts a silent sorrow.
LOVING CHILDREN.

ORLANDO—Antonio Orlando.
What would I give to clasp his hand,
His happy face to see;
To hear his voice and see his smile,
That meant so much to me.
LOVING WIFE, GIACINTA.

ORLANDO—Antonio Orlando.
One year has passed since that sad day,
When one we loved was called away;
God took him home—it was His will,
Within our hearts he liveth still.
LOVING CHILDREN, GRANDCHILDREN.

SCHUMACHER—Elizabeth Schumacher. In loving memory of our dear wife and mother, who passed away two years ago today.
HUSBAND AND CHILDREN.

SERRITELLA—Victoria Serritella. In loving memory of our dear mother, who passed away three years ago today.
CHILDREN AND GRANDCHILDREN.

SHAPIRO—Harry L. Shapiro, Oct. 17, 1940.
Deep in my heart lies a picture
Of a loved one laid to rest.
In memory's frame I shall keep it
Because he was one of the best.
LOVING WIFE.

DEATH NOTICES

Fraternal Notices.

BOULEVARD CHAPTER, NO. 588, O. E. S.—Members please attend Eastern Star services for our late past matron Lulu Brooks, Monday, 1 p. m. at parlors, 6451 S. Ashland avenue.
ANNA H. WELLESTAT, W. M.

ALLENBRAND—Henry A. Allenbrand, Oct. 15, 1942, beloved husband of Annie M., nee Collins, loving father of Margaret Reaney, Harry J., Berenice Scully, Loretta M., and the late Annette and James Allenbrand. Funeral Monday, Oct. 19, at 9:15 a. m., from chapel, 4050 Harrison-st., to Resurrection church. Burial Mount Carmel.

ALTPETER—Meta Altpeter, beloved wife of the late Fred W., fond mother of Mrs. Mabel Olsehner and Mrs. Winnie Stene, grandmother of Winifred Stene. Funeral Saturday, 2 p. m. at funeral home, 1359 Devon avenue, at Glenwood. Interment Woodlawn. Please omit flowers.

ANWANDER—Charles Anwander Jr., Oct. 15, beloved son of Henriette and the late Charles Sr., loving brother of Walter and Harry. Funeral Monday afternoon at 2 o'clock at funeral home, 6216 N. Clark street, to Waldheim cemetery.

BACAHALE—Emily Anna Bacahale, nee Borow, beloved wife of the late William, dear aunt of Edith Hartmann, Edward, and Arthur Gums, grand aunt of Dr. E. W. Hartmann, Arthur Pitzner, and Lorraine Andrews. Resting at parlors, 6451-53 S. Ashland avenue, where services will be held Monday, 3:30 p. m. Interment Evergreen. Prospect 0220.

BARSALOUX—James G. Barsaloux, Oct. 16, husband of Maude E. Barsaloux, father of Mrs. Wilson Popenoe of Guatemala City, Central America; brother of Mrs. Henry Rheinehart, Mrs. Adelaide Corcoran, Dave, and Paul. Funeral Monday, 10:30 a. m., from chapel, Jeffery boulevard at 77th street, to St. Philip Neri church. Mass, 11 o'clock. Interment local. Please omit flowers.

BEHRENS—William T. Behrens, husband of Dorothea, nee Hoepe, father of Arthur, Herbert, and Edwin, brother of Mrs. H. Curtis, Mrs. L. Lewis, the late Mrs. T. Raduenzel, and Mrs. E. Von Dieck. Services Monday, Oct. 19, at 2 p. m., at funeral home, 3440 N. Central avenue. Interment Concordia. Kildare 5420.

BLANCHFLOWER—J. Roy Blanchflower, Oct. 16, of 6916 Clyde avenue, husband of Lucille, father of Barbara Jean, brother of Bruce. Funeral services at chapel, 7838 Cottage Grove avenue, Monday, Oct. 19, at 3 p. m. Interment Mount Hope, Springfield, Ill., papers please copy. Information, Radcliffe 0220.

BOYCHEFF—Consantine E. Boycheff, brother of Mrs. Athana Pachiva of St. Louis, Mo. At chapel, 200 E. Erie-st. Funeral 1:30 p. m. Monday at St. Basil's church, Ashland-blvd. and Polk. Interment Elmwood.

BRENNER—John [Hans] Brenner, husband of Rose, father of Pvt. John [Hans] and Rose, brother of Joseph of Germany, Karl, and Katherine Kauten. Services Monday, 2 p. m., at chapel, 86th place and Vincennes avenue, under auspices of Waldeck lodge, No. 674, A. F. & A. M. Cremation Mount Hope. Stewart 6115.

BRETTMANN—Rose Brettmann, nee Luff, of Forest Park, beloved wife of William C., fond mother of Walter, sister of Mrs. Anna Kuen, Mrs. Agnes Weinbauer, Florence, and Thomas Luff. Funeral Monday, 2 p. m., at funeral home, Lake street at 2d avenue, Maywood. Interment Oakridge cemetery.

BROOKS—Lulu G. Brooks, nee Poynton, Oct. 16, of 7951 S. Paulina street, beloved wife of the late John Malcolm Brooks, dear mother of Dr. Malcolm P. Brooks, dear sister of Mrs. Mary Canine, grandmother of Malcolm and Carla. Resting at parlors, 6451-53 S. Ashland avenue, where services will be held Monday at 1 p. m. Member of Boulevard chapter, No. 588, O. E. S. Interment Fairmount. Prospect 0220.

CALIBAN—Harry Caliban Sr., suddenly, fond husband of Selma, fond father of Harry Jr. and Paul, brother of Joseph L. and Mrs. Alice Mager. Funeral notice later.

CLEARY—Peter Cleary, late of 5430 W. Quincy street, beloved husband of Ann [nee Heaphy], fond father of Mrs. Patrick Enright, dear brother of Catherine Waltman. Funeral Monday, 10:30 a. m., from funeral home, 4313 W. Madison street, to Resurrection church. Interment Mount Olivet. Member of St. Aloysius court, C. O. F.

CONLEY—Elton J. Conley, dearly beloved husband of Gladys E., nee Wild; loving father of Gladys Elizabeth, brother of Lawrence and Adelbert. Resting at chapel, 851 E. 75th street, where services will be held Monday, 3 p. m. Interment Cedar Park. Past master of Aaron lodge, No. 913, A. F. & A. M., member of Grand Crossing chapter, No. 219, R. A. M., past patron of Andrew Wilson chapter, No. 319, O. E. S., member of Square post, American Legion, and Chicago Typographical union.

CREAGER—Lillian E. Creager, nee Fowler, dear mother of Vivian Curtin, sister of Jessie B. Schmidt, grandmother of Shirley Bennett. Funeral Monday, Oct. 19, at 2 p. m. at chapel, 7032 Wentworth avenue. Interment Oak Woods. Please omit flowers.

CURTIN—See Lillian Creager notice.

CURTIS—Ferd J. Curtis, fond father of Mrs. Dorothy Van Hoesen and Ferd J. Jr., brother of Dorothy and Frank. Resting at chapel, 7350 Cottage Grove avenue. Funeral Saturday, Oct. 17, at 3 p. m. Interment Beverly.

EGAN—Denis Egan, beloved husband of Margaret, nee Foley, fond father of John, Lenore Hennebry, Harold and Pvt. Robert A. Egan. Funeral Monday, 9:30 a. m., from late residence, 21 Custer street, Lemont, Ill., to St. Patrick's church. Interment St. James' cemetery, Sag Bridge.

FISHER—Florence Hess Fisher of 5480 Cornell avenue, beloved wife of Joseph, fond mother of Jack, and the late Joseph Melvin Fisher, dear sister of Mrs. Blanche Baum, Mrs. Clara Sello, and Mrs. Irma Nathan, and the late Gertrude H. Adler. Funeral Monday, Oct. 19, at 10 a. m., at chapel, 936 E. 47th street, to Jewish Graceland.

FREDRICKSEN—Gundella Fredricksen, Oct. 15, beloved mother of Betsy Thompson, George, Oliver, Theodore, and Louis Larsen, Gertrude Frankie and Myrtle Beckett. Funeral Monday, 1 p. m., at funeral home, 3429 Fullerton-av. Interment Acacia Park.

FROST—Mildred Frost, nee Silverman, of 7035 Merrill avenue, beloved wife of Charles, dear mother of Marvin T., fond sister of Phil, Max, Sarah, and the late Evelyn Silverman. Funeral Monday, 10 a. m. at chapel, 6935 Stony Island avenue. Interment Free Sons'. Please omit flowers.

GOERGEN—Mathias J. Goergen, 3434 W. 60th street, beloved husband of the late Elizabeth, nee Toth, fond father of La Verne, son of Catherine, brother of Arthur and Herman Rumsfeld. Funeral Monday, 9:30 a. m., from chapel, 5218 S. Kedzie avenue, to St. Nicholas of Tolentine church. Interment St. Mary's. Prospect 3810.

GRACE—See McNamara notice.

HARVEY—Isabelle Mainwood Harvey, beloved wife of Dean Harvey of Pittsburgh, Pa., passed away Friday morning. Services at chapel, 5501 North Ashland avenue, Monday, Oct. 19, at 3 p. m. Interment Graceland. Her passing is mourned by her sisters, Nellie, Jessie, and Emma Mainwood, Mrs. Anna Oestreich, her brother, Frank, as well as by all who knew her.

HENDRICKSON—Carolina Johnson Hendrickson, mother of Mrs. Olga Benson, Mrs. Laura Bjork, Mrs. Ruth Johnson, Mrs. Esther Malmquist, and Mrs. Olive Skienar. Remains at chapel, 1648 W. 63d street, until noon Saturday. Services 2 p. m. at Messiah Lutheran church, 64th and Wolcott avenue. Interment Oak Hill.

JOHNSEN—Marion Johnsen, beloved wife of Charles, mother of Mrs. Margaret Graham and Mrs. Marie Stuit. Services 2:30 p. m. Saturday at chapel, 1648 W. 63d street. Interment Mount Hope.

KERRIS—See Thurlow notice.

KILLACKY—Margaret Ann Clohesey Killacky, beloved wife of Joseph J., daughter of the late Timothy and Catherine, loving sister of Catherine Clohesey, Mrs. E. M. Holmes, and the late Mary, Timothy J., Josephine, and David. Funeral Monday, Oct. 19 at 9 a. m. from chapel, 3604 Ogden avenue to Blessed Sacrament church. Interment Mount Carmel.

KREVIS—Ida Krevis of 2908 McLean avenue, beloved wife of the late Fred Krevis, sister of Amelia Schelling, Mary Glaeser, and the late Albert Danicher and Annie Schneider. Funeral Saturday at 2:30 p. m. at funeral home, 2166-68 N. California avenue, corner Palmer. Interment Waldheim. Information, Humboldt 2773.

KRUEGER—Anton J. Krueger, beloved husband of the late Marie [nee Chalupa], dear father of George, Grace Stern, Richard, and Raymond, brother of Max Krueger. Services Monday, Oct. 19, at 3 p. m., at funeral home, 3440 N. Central avenue. Interment Acacia Park. Kildare 5420.

LEOPOLD—Alfred F. Leopold, beloved son of Babette and late Samuel F. Leopold, loving brother of Ray Steele, Hulda Kohn, and Celia Block. Funeral at the convenience of the family.

MacDOUGALL — Hattie MacDougall, nee Ahrendt, dear wife of William, fond mother of Calvin and Dorothy MacDougall and Janet Jones; also five sisters. Resting at funeral home, 2118 Lawrence avenue, until Monday noon. Funeral service Monday, 2 p. m., at Graceland Cemetery chapel.

MARTIN—Emma Martin, beloved wife of John Martin, fond mother of Arthur Van Kleeck, and the late Ruth Van Kleeck, sister of Paul Tromnow, Martha Henrich, and Antoinette Kleiner. For information phone Alb. 4300.

McCAUGHEY—Michael J. McCaughey, Oct. 15, beloved husband of Edna Tully McCaughey, fond father of Mary Virginia, Betty Ann, Michael J. Jr., William, Thomas, and Sarah Margaret, brother of Catherine, Thomas, and the late Mrs. Susan Carroll. Funeral Monday, 9:30 a. m., from chapel, Jeffery boulevard at 77th street, to St. Philip Neri church. Mass 10 o'clock. Interment Holy Sepulchre. Please omit flowers.

DEATH NOTICES

McNAMARA—Cecelia McNamara, daughter of the late James and Johanna McNamara, sister of Mrs. F. E. Hawley, Sister M. Aloise, O. P., Mrs. William J. Grace, Wade F., Florence McNamara, and the late Josephine Saucier. Funeral Saturday at 10:30 a. m., from residence, 10154 S. Seeley-av., to St. Barnabas' church. Interment Calvary. Please omit flowers. Information, Triangle 1187.

McNAUGHT—Norris F. McNaught, late of 1138 Franklin avenue, River Forest, vice president of Duro Metal Products Co., dearly beloved husband of Gertrude, nee Johnsen; brother of Mrs. Irene Pasche. Resting in funeral home, 3834-36 Irving Park road, where services will be conducted Saturday, Oct. 17, at 2 p. m. Interment Acacia Park.

MERLO—Peter Merlo, beloved husband of Lena, dear foster father of Officer Frank P. Raia. Funeral Tuesday at 9 a. m. from chapel, 409 W. North avenue to St. Philip Benizi church. Interment St. Joseph's. Mohawk 5151.

MEYER—Emilia Meyer, nee Oehler, Oct. 16, of 7121 S. Campbell avenue, beloved wife of Edward, fond mother of Edward Jr., Sylvia Terry, William C., Helen Berganske, and three grandchildren, sister of Herman Oehler and Anna Kleinman. Resting at parlors, 6451-53 S. Ashland avenue, until Monday morning. Services at 1 p. m. at Hope Ev. Luth. church, 64th and S. Washtenaw. Interment Concordia. Pros. 0220.

MICHELETTO — Josephine Micheletto, beloved wife of Angelo, dear daughter of Mrs. Filomena and the late John Spizzirri, fond sister of Mrs. Barbara Frassini, Mrs. Clementina Essig, Henry, Jerry, Frank, and Peter. Funeral Monday, Oct. 19, at 9 a. m., from late residence, 750 S. St. Louis avenue, to Mother Cabrini church, Lexington and Sacramento boulevard. Interment at Mount Carmel. Kedzie 6740.

MYERS—Minnie E. Myers of 1537 N. Linder avenue, beloved wife of Joseph A. Myers, dear aunt of Lois Stenger. Services Monday, 2 p. m., at funeral home, 3301 Fullerton avenue. Interment Waldheim cemetery.

NELSON—Johanna A. Nelson of 1457 Hutchinson street, Oct. 16, 1942, beloved wife of Jonas P. Nelson, mother of Lillie, Edward, Charles, Mrs. Emma Sachs, Mrs. Esther Hurd, George, Robert, and Harold. At chapel, 5501 N. Ashland avenue, until noon Monday. Services at Immanuel Lutheran church, Elmdale and Greenview avenue, Monday, Oct. 19, at 2:30 p. m. Interment Ridgewood.

PETERSEN—Anna E. Petersen, mother of Mrs. Edward C. Bunck and Soren Kragh. Services 2 p. m. Saturday, at chapel, 6110 Cottage Grove avenue. Interment Cedar Park. Call Fairfax 2861.

POMPIAN—Molly Pompian, suddenly, in Corydon Ia., beloved wife of Bertram, dear mother of Richard and Lisa, devoted daughter of Henry and Sadie Pumpian, fond sister of Lieut. Charles Nathaniel Pumpian, U. S. N. Services Monday, 10 a. m., at chapel, 5206 Broadway. Interment B'nai B'rith cemetery.

POPKE—Joseph Popke, Oct. 15, of 5024 Giddings street, dear brother of Frank and August. Funeral Monday at 9 a. m. from funeral home, 1359-61 Fullerton avenue, to St. Constance's church. Burial St. Adalbert's.

RAIA—See Peter Merlo notice.

RAUCH—William Rauch Sr. of Tinley Park, beloved husband of Paulina, nee Keuch; fond father of Fred, Arthur, Bertha, Louise, Walter, Albert, Ida, Paul, Edward, Freida, Pauline, and William Jr. Funeral Sunday from late residence to Trinity Lutheran church, Tinley Park, at 2 o'clock. Burial Trinity Lutheran cemetery.

RETZKE—Ida Retzke, beloved wife of the late Carl H., fond mother of Arthur, Charles, Walter, Lydia Ludwig, Alma Swanson, Edna Stahnke, Edwin, Ruth Rosenberg, and Gertrude Gumbinger, twenty grandchildren, three great-grandchildren, sister of John Haase. Resting at funeral home, 3918 Irving Park road. Service Monday, Oct. 19, at 2 p. m. Interment Concordia.

ROMANO—Joseph D. Romano, late of 458 N. Aberdeen street, beloved husband of Catherine, nee Cicero; fond father of John, Fred, Anthony, and Mrs. Madeline Monaco, dear brother of Thomas. Resting at funeral home, 1158-60 W. Grand avenue. Funeral Tuesday, Oct. 20, at 8:30 a. m., high mass at Sancta Maria Addolorata church, May and Erie streets. Interment St. Joseph's. Mon. 5288.

RONEY—Henry B. Roney, Oct. 16, 1942, husband of Mrs. Gwenn Clark Roney, 1028 Grove street, Evanston, Ill., brother of Mrs. John H. Witte Jr., Burlington, Ia., and Mrs. Henry B. Price, San Francisco, Cal. Services and interment private. Please omit flowers.

RYAN—Edward Ryan of 5002 S. Racine avenue, beloved husband of Rose Hogan Ryan, father of Veronica, Edward, Jean, Thomas, Robert, and Donald, brother of Thomas, Mrs. Mary Herlihey, Patrick, Timothy, Cornelius, and the late Mrs. Julia Lane. Funeral Monday at 9 a. m. from funeral home, 5438 S. Halsted street, to St. Rose of Lima church. Interment Holy Sepulchre. Member of Disabled Veterans of Foreign Wars. Boulevard 0662.

SCOTT—Edward Owen Scott, 7257 Princeton avenue, Oct. 16, 1942, husband of Anna B. Scott, father of Margaret Scott, brother of Mrs. James W. Mitchell and Charles M. Scott. At chapel, 63d and Harvard, where services will be held Saturday, Oct. 17, at 1:00 p. m. Interment Mount Hope.

SMALL—James E. Small, late of 7347 S. Sangamon street, beloved husband of Buryl Palmiter Small, loving brother of Frank. Funeral Monday, 2 p. m., at funeral home, Halsted at 76th street. Interment Mount Hope cemetery. Stewart 7700.

SMITH—Armilda Smith, Oct. 14, 1942, beloved wife of Perry M. Smith, loving mother of Mrs. Stella Martin, Mrs. Sarah Tefft, Mrs. Lucille Bryan, Edward Boyer, and Walter Smith. Services at chapel, 2221 N. Lincoln avenue, Monday, 1 p. m., under the auspices of Cleveland chapter, No. 696, O. E. S. Interment Acacia Park cemetery.

SPIERLING—Katherine Spierling, nee Schmidt, beloved wife of the late Charles. Funeral Monday, 1:30 p. m., at chapel, 4920-24 Irving Park road. Burial Concordia.

SULLIVAN—Nora Lyons Sullivan of 130 N. Karlov avenue, beloved wife of Thomas J., fond mother of Raymond, Helen, Harold, Florence, Staff Sergt. Edward, and the late Vincent, sister of Mrs. M. Considine. Funeral Monday, Oct. 19, at 9 a. m., from chapel, 3246 W. Jackson boulevard, to St. Mel's church. Burial Mount Carmel. Kedzie 2394.

TAXHET—Sergt. James A. Taxhet, U. S. A., in service at Camp Forrest, beloved son of Albert and Marie Taxhet, dear brother of Jean and Robert Taxhet. Resting at chapel, 7350 Cottage Grove avenue. Services Monday, 9:30 a. m., at St. Francis de Paula church, 78th and Dobson avenue. Interment St. Mary's.

THURLOW—Mary Elizabeth Thurlow, nee Kerris, devoted wife of Eugene, darling mother of James, fond sister of Agnes, Fred, and Joseph Kerris. Funeral Monday, 9:30 a. m., from parlors, 67th street and Dorchester avenue, to St. Cyril church. Interment local cemetery.

WALSHON—Frank Walshon, husband of the late Fredericka, beloved father of Christine [Teenie] Schultz, fond brother of Paul, Gus, Hattie, and Agnes. Funeral Monday, 2:30 p. m. at funeral home, 2601 Vermont street, Blue Island. Interment Lutheran cemetery.

WASIKOWSKI—Frank Wasikowski, Oct. 16, 1942, beloved husband of Nettie, fond father of Stanley, Edward, Marcella, and Victor, father-in-law of Josephine. Funeral Tuesday, Oct. 20, 9:30 a. m., from chapel, 2242 N. Leavitt street, to Holy Trinity church. Interment St. Adalbert's.

WINZELER—Marie Winzeler, suddenly, Oct. 15, 1942, widow of Dr. Louis C. Winzeler, dear mother of John, Tom, Mrs. Gretchen Filson, Betty, Frances, and Rose Marie. Resting at funeral home, 5708 W. Madison street, where services will be held Saturday at 3 p. m.

ZIELINSKA—Aldona Zielinska of 4700 S. Western avenue, beloved sister of Beatrice Penczek and Charles Zielinski, fond sister-in-law of Frank Penczek, dear aunt of Ronald and Dennis. Funeral Monday, Oct. 19, at 9:30 a. m., from chapel, 1256-58 W. 51st street, to St. John of God church. Interment Resurrection cemetery.

DEDICATION ANNOUNCEMENTS.

ANDELSON—A monument will be dedicated to the memory of Anna Andelson Sunday, Oct. 18, at 11 a. m. at Ahavis Achim, Jewish Waldheim.

BRANDWEIN—A monument will be dedicated to the memeory of Esther Brandwein Sunday, Oct. 18, 2:30 p. m., Westlawn.

ISAACSON—A monument will be dedicated to the memory of Beatrice and Rebecca Isaacson on Sunday, Oct. 18, at Sulwalker cemetery No. 3, Waldheim, at Des Plaines and Roosevelt road, at 1 p. m. sharp.

KUTCHINSKY—Monuments will be dedicated to the memory of Max and Zeporah Kutchinsky Sunday, Oct. 18, at 2 p. m., P. O. W., Waldheim.

LAUTER—Ira Lauter. A monument will be dedicated to his memory, Sunday, Oct. 18, at Rosemont Park cemetery, at 3 p. m.

LEVINSON—A monument will be dedicated in loving memory of David and Sophia Levinson, Sunday, Oct. 18, 3:00 p. m. at I. O. B. A. cemetery.

SOMMER—A monument will be dedicated to Mayer Sommer, member of Dr. Sultan lodge, Sunday, Oct. 18 2:30 p. m., I. O. B. A., Waldheim. If weather is bad, postponed to Oct. 25.

STEINBERG—A monument will be dedicated to the memory of Sam S. Steinberg Sunday, Oct. 18, 2 p. m., at Westlawn cemetery.

WOLF—Pearl Wolf. A monument will be dedicated to the memory of our mother Sunday, Oct. 18, at 3:30 p. m., at Lebovitzer cemetery, Waldheim, gate 56.

Chicago Daily Tribune
THE WORLD'S GREATEST NEWSPAPER
SATURDAY, OCTOBER 17, 1942.

G. M. ANNOUNCES BILLION DOLLAR WAR WORK LOAN

400 Banks to Extend Record Credit.

CHICAGO BANKS TO AID

Chicago banks will provide substantially more than 100 millions of the billion dollar credit pool announced yesterday for the General Motors corporation, it was learned last night. Two banks alone—the Continental Illinois National and the First National—are expected to account for more than all of the banks of any other city with the exception of New York. The Northern Trust, Harris Trust, City National, other downtown banks, and possibly a few outlying banks are expected to share in the pool.

New York, Oct. 16 (AP).—A revolving war credit of 1 billion dollars, the largest of its kind in history for any company, is being arranged for General Motors corporation, it was announced formally today.

Alfred P. Sloan Jr.

Alfred P. Sloan Jr., chairman of the huge automobile maker which now is turning out war equipment at the rate of more than 200 million dollars a month said the credit, reported unofficially several weeks ago, is needed to provide working capital to enable the company to carry inventories and accounts receivable far in excess of normal totals.

General Motors eventually will have facilities to produce war materials at a rate of 5 billions a year, twice its previous peak, the announcement said.

400 Banks to Participate.

Four hundred banks, thruout the country in which General Motors and its subsidiaries have had accounts, will extend the credit, which will run until Feb. 28, 1946.

The arrangement, made under regulation V of the Federal Reserve system, will enable the corporation to borrow up to the full amount of the credit in the form of 90 day notes with interest at 2½ per cent a year on the amounts borrowed. The corporation will pay a commitment fee of ⅛ of 1 per cent a year on the unused portion of the credit.

General Motors spokesmen said the agreements probably would be completed within two weeks and part of month said the credit, reported unthe credit would be used soon after, certainly before the end of the year.

The huge credit means the corporation will have on call, said Sloan, "all the resources that it may need to prosecute to the maximum the war effort in which it has accepted a truly tremendous responsibility.

General Motors has done little bank financing during the last two decades, altho General Motors Acceptance corporation, a subsidiary, used bank credit in financing automobile purchases.

Why Financing Is Needed.

The present departure from the practice of self-financing, Sloan explained, is based on the necessity for capital to cover the normal time lag between delivery of materials to government departments and payment for them.

"The fact that the amount stated is 1 billion dollars does not mean the corporation will necessarily borrow the maximum amount," said Sloan, "or will be required to do so. As a matter of fact, that is rather unlikely"

It was made clear that the credit arrangement does not contain restrictions on the payment of dividends to stockholders.

A committee of five New York banks in the reserve system handled the details and will continue to act for the corporation in carrying out the borrowings as they are necessary.

The company announced its total employment is well above any peacetime peak.

U. S. Housing Rent Based on 'Ability to Pay'

BY AL CHASE.

A sweeping change in the rental procedure in three big Chicago public housing projects will go into effect on Nov. 1, the Chicago Housing authority announced yesterday.

Rent now is based on the size of the family and its room requirements, with those earning more than $100 a month not accepted.

Under the new ruling, rents will be based entirely on families' incomes—those whose incomes have increased will pay more, and those with less income will pay less rent. Each family will pay about the same proportion of its earnings for rent, approximately one-fifth, it was explained.

Not to Affect CHA Homes.

The new rent schedules will apply to the Jane Addams Houses, the Julia Lathrop Homes, and the Trumbull Park Homes. They will not affect the CHA projects where single family homes predominate.

Because of the housing shortage owing to the war, instead of asking all families to move out of public housing projects as soon as their incomes increase beyond $100 a month, or $1,200 a year, the new rent plan will enable the CHA to reduce the amount of public subsidy for those families who can now afford to pay a larger share toward rental.

Families whose income has climbed to $3,000 or more, however, will be asked to move immediately. There now are 37 families in this bracket.

Some Permitted to Remain.

Families with incomes between $2,500 and $3,000 a year [there are 66 in this bracket] will be the next group asked to move.

Tenants whose incomes are below $2,500 will be permitted to remain, but will pay a higher rent.

"The plan will directly relate the rent to income, making it possible for an $800 a year family to pay the same proportion of its income for rent as a $1,400 a year family," said Miss Elizabeth Wood, executive secretary of CHA.

"For example, a family with an income of $800 a year living in a four room apartment at the Jane Addams Houses now pays $22.25 per month. Under the new plan the family will pay only $16 a month, a reduction of almost 30 per cent.

Increased Rent Explained.

"Suppose the family now doubles its income to $1,600 a year. Under the present plan the family still would pay only $22.25 per month, altho it probably could afford to pay considerably more. Under the new plan the rent will be $30.

"On the other hand, if the $1,600 a year family has a decrease in income to $800 a year, the rent will be reduced to $16 a month."

The present rentals in the three low income public housing projects operated by CHA range from $18.75 to $29 a month, including heat, gas, electricity, and hot water.

Even under the new schedule rents will not exceed the maximum "charged for comparable accommodations" in private housing, so they will not conflict with federal rent regulations.

DREDGE COMPANY DECLARES EXTRA 25 CENT DIVIDEND

Directors of the Great Lakes Dredge & Dock company yesterday declared an extra dividend of 25 cents on the capital stock in addition to a quarterly dividend of 25 cents. Both are payable Nov. 14 to stockholders of record Oct. 30.

Dividends declared yesterday follow:

Stock, rate, period.	Payable.	Stock of record.
American Barge Line, 15c	Nov 2	Oct 21
Amer Gen $3 p, 75c q	Dec 1	Nov 13
Do $2.50 p, 62½c q	Dec 1	Nov 13
Do $2 p 50c q	Dec 1	Nov 13
Belding Hemingway, 20c	Nov 16	Nov 2
Chicago Yellow Cab, 25c	Dec 1	Nov 20
Cherry-Burrell, 20c	Oct 31	Oct 24
Do, pf, $1.25 q	Oct 31	Oct 24
Crown Drug, 5c	Dec 15	Dec 5
Divco Twin Truck, 25c	Oct 31	Oct 22
Equity, $3 p, 75c arr	Dec 1	Nov 13
Fairbanks, 10c	Nov 2	Oct 20
Grt Lks Dr & D, 25c ext	Nov 14	Oct 30
Do, 25c q	Nov 14	Oct 30
Kroger Gr & Baking, 50c q	Dec 1	Nov 10
New Process, 50c	Nov 2	Oct 21

q—Quarterly; arr—arrears.

Construction Awards Up 2 Million in September

New York, Oct. 16 (AP).—F. W. Dodge corporation reported today valuation of construction contracts awarded in 37 states in September was $723,216,000, an increase of $2,188,000 above August and $99,924,000 ahead of September, 1941.

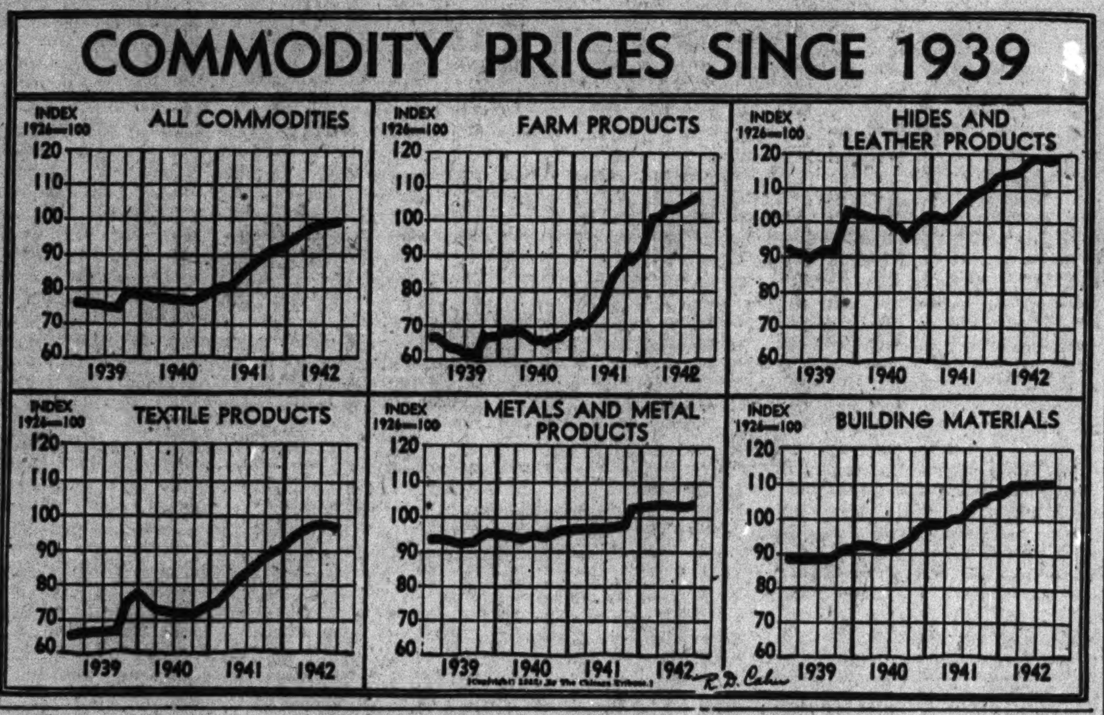

Buying of Gold Will Continue —Morgenthau

BY SEYMOUR KORMAN.
[Chicago Tribune Press Service.]

LONDON, Oct. 16.—Altho the United States has shut down all gold mines and diverted the workers to mining the more important war metals, the American government remains the world market for gold. It will continue to pay $35 an ounce for any gold reaching America's shores, regardless of its source, Secretary of the Treasury Henry Morgenthau Jr. said here today.

He said that the United States had not asked other united nations to sacrifice their gold mining industries, as the United States has done, in order to increase the production of metals more vital to the war effort. He also said there is no thought of changing the price of gold.

No Concern of U. S., He Says.

"What happens in the South African gold mines is no concern of the United States treasury," he told a press conference in response to a question. "But if a shipment of South African gold arrives in America, we will buy it all at $35 an ounce. We also will buy any other gold delivered to the United States."

Morgenthau was asked the treasury's attitude to the transferring of American gold miners to copper, iron, and other mines.

"We said we had no interest in the matter," he replied.

Says Complaints Are Few.

The treasury secretary said the American reaction to increased war taxation had been "surprisingly good." He said there had been a minimum of complaints, and estimated that even with the proposed higher rates in America, British and Canadian taxes are nearly double for individuals.

Morgenthau declined to answer a question as to whether he hoped to get some new ideas for further boosting of United States taxes. He said he was pleased that American troops are getting a good rate of exchange here, making it certain that British will get a good rate in the United States.

Morgenthau arrived here several days ago and dined with the British cabinet last night. His presence otherwise was kept secret until this afternoon. He said he came here on treasury business, not on any particular mission.

ORDERS EXCESS SOLE LEATHER HELD IN RESERVE

Washington, D. C., Oct. 16 (AP).—The WPB today said excess stocks of sole leather frozen in the hands of manufacturers, tanners and other sole cutters, would not be released for civilian use, but held in reserve against any possible shortage of hides and leathers in the future.

Suppliers of heavy leather have been accumulating faster than needed in military or lend-lease shoes.

WPB also placed furnace type carbon black, the most important pigment used in compounding synthetic rubber, under a complete allocation system, except for quantities of less than 100 pounds a month, effective Nov. 1.

DISCOUNT RATE CUT ON SHORT TERM ISSUES TO AID WAR FINANCING

The Federal Reserve Bank of Chicago in a move to facilitate war financing yesterday reduced the discount rate on short term government obligations pledged to secure advances to member banks in the 7th federal reserve district. The cut from 1 per cent to one-half of 1 per cent was approved by the federal reserve board at Washington, which acted on a similar request by the Atlanta, Ga., reserve bank, and is expected soon to approve uniform rates in the other 10 reserve districts.

The new rate applies to direct or government guaranteed obligations which mature or carry a call date of a year or less. The one-half per cent charge will give the member banks a more adequate cushion between what they pay the reserve bank for loans and what they realize on short term government obligations, some of which yield as little as ⅝ of 1 per cent.

Government issues maturing or callable in more than a year still carry a 1 per cent discount rate.

The discount rate on industrial advances made to individuals, corporations and partnerships other than banks, was cout in half, to 2 per cent.

Briton Outlines Postwar Plan to Build Homes

A reconstruction program to provide Great Britain's 12 million families with individual houses and eliminate slums and overcrowded industrial areas will be undertaken after the war, mainly at government expense, Sir Ernest Simon, British housing authority and former member of parliament, said yesterday.

Speaking at a luncheon of the Executives' club in the Sherman hotel, Simon said two-thirds of the 4 to 5 million new houses will be constructed, in addition to the rebuilding of areas demolished by bombings, at the expense of the government.

The English people, he added, will have to get used to the accompanying high taxes necessary for financing this undertaking.

To Avoid Repeating Mistakes.

Simon said the mistakes of the reconstruction period which followed the World war will not be repeated. Altho strides were made in eliminating many slum areas by improving sanitation and building about 5 million new homes, he explained, little thought was given to the placing of these houses and urban development.

Postwar reconstruction planning is being designed to prevent continued sprawling out of cities, he said. Consideration will be given to placing the population and the development of "garden cities" to avoid crowded quarters.

"Because of the vast growth of factories and industrial areas as a result of the war, the United States will have to keep in mind a sound plan for placement of houses and a policy toward growth of already large urban areas," he added.

English Cost Only $2,500.

Simon said that houses for individual families can be built in England for about $2,500, including land, compared with about $5,000 to $6,000 for the same type of home in the United States. The houses are to be constructed of brick, mainly because of British lack of timber.

Simon said the English people would not be demoralized by a housing program at government expense, because of the benefits they would obtain from individual housing. He said the British government is anxious to complete this program in one generation.

Plans call for 12 houses to the acre, providing room for both front and rear gardens.

Chicago War Metal Foundry Nearly Ready

A magnesium foundry—described as the world's largest—is nearing completion in the Chicago area and when in full operation early next year is expected to have a monthly capacity of more than 500,000 pounds of this essential war material.

Frank C. Howard.

Frank C. Howard, president of the Howard Foundry company, which will operate it, said it will be an important factor in enabling Chicago to retain its industrial leadership.

Howard disclosed that the company's general offices will soon be moved to the new building and that departments are being opened as they are finished by workmen rushing to complete the job. The company will operate its old property as its aluminum division.

Will Produce Castings.

He said the company recently acquired the Aurora Foundry company at Aurora which will be known as the bronze division and which hereafter will produce all Howard brass, bronze, and copper castings.

Howard revealed that processes have been developed at the new plant for making magnesium castings of a much larger size than previously have been commercially practicable. Single castings up to seven and eight feet in diameter will be produced, he said.

"Magnesium, because of its lightness and remarkable strength, has become a vital war material," Howard said. "It is no secret that all types of pursuit, fighter, and bomber planes use a great number of cast parts made of magnesium, and the use of magnesium in airplane construction is rapidly increasing.

Great Tensile Strength.

"Magnesium castings, weight for weight, have a normal tensile strength greater than any other metal, yet they are one third lighter in weight than aluminum—factors that make magnesium ideal for airplanes. The metal is readily machinable and when properly heat treated develops great strength.

"Altho our new buildings are not yet completed, furnaces have been set up and molds made wherever space is available. We are producing what we can under the circumstances but expect to be in full production early in 1943."

REPORT RETAIL TRADE IS LESS CONSERVATIVE

New York, Oct. 16 (AP).—Less conservatism appeared in retail trade this week than in any recent period, Dun & Bradstreet said today.

"The freer spending recently in retail activity has reached wholesale markets," the agency said. "Retailers were more interested in extending commitments as deliveries tightened and difficulties were encountered in obtaining replacements in shortage lines.

The agency estimated unit as well as dollar sales gained above 1941 levels.

International Milk Body Re-Elects 2 Chicagoans

New York, Oct. 16 [Special].—Dr. D. B. Peck, president of Bowman Dairy company, Chicago, was reelected treasurer of the International Association of Milk Dealers at annual meeting here today. R. E. Little, Chicago, was reëlected executive secretary.

CANDY MAKERS STRIVE TO FILL HOLIDAY ORDERS

Turn Out a Third of Nation's Total.

Chicago candy makers, who in normal years would have scoffed at any suggestion of a shortage in Christmas confections, are pressing their manufacturing facilities to the utmost this year in an effort to provide adequate supplies. At this time there is no guarantee that buyers will be able to obtain all of the varieties of candy they may desire for the holidays, manufacturers indicated yesterday.

The city's plants, which turn out one-third of the nation's 400 million dollar annual output, are selling the product as fast as it is made and have been unable to build up the Christmas backlogs of former years, company officials said.

War Creates Problems.

The war has created unprecedented demands for candy and difficulties in meeting the demands. The more pressing problems are sugar rationing, restrictions on deliveries of cocoa, and candy makers' difficulties in maintaining adequate working forces in the face of the shift of male employés into the armed forces and the lure of higher paying war industry jobs for the girls and women who make up the largest proportion of candy factory workers.

First call on the candy supply is held by the armed forces. The large amount of candy consumed at military establishments and included in army field rations has been a boon to the industry, and has substantiated its claim, the industry says, that confections are a necessary part of the diet. The claim is supported also, spokesmen say, by the large quantities of confections dispensed to workers at war plants.

Candy Sales Increase.

Candy sales thruout the country during the first eight months of 1942 increased 35 per cent over last year on a dollar and cents basis, and 8 per cent on a poundage basis, according to government figures. Company representatives agreed that sales for September, when they are compiled, will show a continuation of the gain on a dollar basis, but disagreed over whether the tonnage volume would continue to rise. Prices are somewhat higher than last year at this time.

F. A. Bunte, president of Bunte Brothers, said a government cut to 70 per cent of last year's sugar allotment would intensify the difficulties. The industry was allowed 80 per cent of its 1941 supplies during part of this year.

Turn to Other Sources.

Charles W. Scully, controler of the Williamson Candy company, said the industry, thru changing its candy making formulas and using larger quantities of corn syrup, had been able to minimize the effect of cane sugar rationing.

Most of the companies questioned have found it necessary to ration their customers to make the supply of candy go around.

Commenting on this, Theodore Stempfel, vice president of E. J. Brach & Sons, said the rationing was based on the individual company's ability to produce and on the volume of past purchases by its customers.

"Thru increased production beginning in September, the industry in the past has been able to accumulate sufficient stocks for the Christmas trade," he said. "This year, however, all the companies have been selling candy as fast as it is made, and there is no normal backlog."

Candy makers selling directly to the army receive an adjustment in sugar allotments so that supplies so used are not deducted from amounts available for the civilian trade.

The industry began the year with larger than normal supplies of nuts, and the loss of imported varieties has not proved an important factor thus far, officials say. Government efforts to increase the production of peanuts, to make peanut oil available for the war industries, have helped the candy makers.

Republic Aviation Settles Suit by Maj. de Seversky

Farmingdale, N. Y., Oct. 16 (AP).—Ralph S. Damon, president of Republic Aviation corporation, announced today a controversy between Republic and Maj. Alexander P. de Seversky had been settled "amicably" out of court. Seversky, Russian born aircraft designer, filed suit in 1940 for $2,497,069 for services rendered Republic when he was president of its predecessor, Seversky Aircraft corporation. He previously had brought a stockholder's suit for 20 million dollars, alleging mismanagement and fraud.

Wheat Subsidy May Be Given to Gain Parity

[Chicago Tribune Press Service.]

Washington, D. C., Oct. 16.—In reply to a letter from 22 senators asking under what authority price ceilings were placed on flour that will not permit wheat to sell above 76 per cent of parity, Price Administrator Leon Henderson today disclosed that a new wheat subsidy program to guarantee full parity to farmers selling their wheat may be announced soon.

Henderson informed the senators that he acted pursuant to the President's direction to "immediately establish ceiling prices for eggs, chickens, butter, cheese, potatoes, flour, and such other foods as can be controled under existing laws."

Henderson said the regulation establishing these prices is only temporary.

"It is not our intention to continue a ceiling on flour which will have the effect of preventing the farmer's receiving 100 per cent of the parity level," said Henderson.

May Pay Producer Subsidy.

"In order to do this and to maintain flour ceilings near present levels it may be necessary to make a payment to producers when they redeem their loan wheat. Any other arrangement would mean that, as the free wheat is exhausted, there will be increasing stingency in the supply of the grain for the flour mills.

"Therefore, immediately following the issuance of the temporary regulation, steps were also initiated in conjunction with the department of agriculture and the director of economic stabilization to develop plans by which wheat farmers may free wheat now under loan as needed for milling requirements. These plans will be completed and announced within the course of the next few days. The coöperating farmer may be assured that he will be able to move his wheat and receive a full parity return."

Sen. Clyde M. Reed [R., Kas.], who wrote the letter to Henderson, commented:

"Delving thru the obfuscation of Mr. Henderson's letter, only one thing stands out clearly or makes any sense. That is, that Mr. Henderson is not only not following, but is paying no attention to the law recently enacted by congress.

Disregard of Law Charged.

"He is exclusively following the direction of the President, no matter if that direction conflicts with the laws as pointed out by the letter dated Oct. 12 signed by 22 senators."

Sen. Reed asserted that Henderson had not followed the President's directive to consult with the department of agriculture before placing ceilings on prices of the farm commodities. He said he had been so informed by the department, which said it would assume "no responsibility for the order of Price Director Henderson."

"I knew that the dictatorships had made great progress," Sen. Reed added. "I did not think it had amounted to abolishment of the legislative branch of the government. We are not going to accept this."

SEC TO PROCEED AGAINST UNIT OF MIDLAND UNITED

Philadelphia, Pa., Oct. 16 (AP).—The Securities and Exchange commission today instituted corporate simplification proceedings against the Indiana Service corporation, a unit of the Midland United company system.

The commission said it would seek to determine whether voting power is equitably distributed among Indiana security holders and whether a debt owed to its parent, Midland Utilities company, is an unnecessary corporate complexity, contrary to provisions of the holding company act.

The SEC gave the company until Nov. 24 to file answers and set Dec. 14 for a hearing.

LOOK FOR A HOME THIS WEEK-END

If you are thinking of buying a home, start today to read the Real Estate want ads in the Tribune. You will find attractive offers to inspect personally over the week-end. The selection in the Tribune is more satisfactory because it is larger. The Tribune prints more Real Estate want advertising than any two other Chicago newspapers combined.

EASTMAN TELLS NEED OF MORE RAIL EQUIPMENT

Peak Traffic Ahead, He Warns.

BY PHILIP HAMPSON.

Additional locomotives and freight cars must be provided for the railroads if they are to continue to give adequate war transportation, the nation's leading shippers attending the annual meeting of the National Association of Shippers Advisory Boards were told yesterday. The meeting was held at the Palmer House.

Joseph B. Eastman.

Joseph B. Eastman, director of the Office of Defense Transportation, and John J. Pelley, president of the Association of Shippers' Advisory Boards agreed that the war transportation peak has not arrived and that the railroads face a serious equipment situation. Eastman said the roads are "pretty close to the end of the rope" with respect to equipment reserves and Pelley described them as being "at the bottom of the barrel in reserves."

Must Be Kept in Repair.

"There is a definite need for new locomotives and freight cars and if we are to attain and maintain maximum utilization of existing facilities they must be kept in prime order and repair," Eastman said. "This is true, not only of locomotives and cars, but also of the roadbed and track, including, most emphatically, the steel rails."

Eastman said he has informed the War Production board of the situation and hoped that the board will grant some relief thru the release of needed materials.

"The railroads are driving their cars and locomotives as they have never been driven before and they have little strength left in reserve," he said. "The productive effort of the country has not yet reached its peak, and I have no reason to believe that the traffic volume has reached its peak, or will for some time.

Troop Movement to Increase.

"We know that the movement of troops, with all it involves, will continue to increase. We know that restrictions upon the private automobile and the buses are bound to throw a new and heavy load upon railroad passenger service. We know that the truck situation will bring some further load to the railroads' freight service, and I fear that it may be very heavy."

Eastman said the ODT is watching the motive power situation closely so that any surplus some carriers may have may be used by those having shortages.

He said he was hopeful that the application of any system of preferences and priorities for freight can be avoided. There is little freight traffic which can be classified as nonessential and preferences and priorities have a demoralizing effect on operation of the whole traffic situation, he explained.

No Passenger Priorities.

Preceding the meeting Eastman said the ODT does not have any immediate intention of placing priorities on passenger service. Pleasure

[Continued on page 25, column 7.]

ESSENTIAL CREDIT

Borrow wisely at the bank

We make small loans .... big loans .... and loans in between

Industrial NATIONAL BANK OF CHICAGO
Eighty One (81) West Monroe
FRAnklin 5700

Member FEDERAL RESERVE SYSTEM

Wickard Wants More Hogs—Sales Gain

Seeks 10 Pct. Boost

Washington, D. C., Oct. 16 (AP).—Secretary of Agriculture Claude Wickard asked farmers today to increase next spring's pig crop 10 per cent above this year's record production and feed it to a heavier weight, but he offered civilians little hope for increased rations of meat.

If the live stock farmers reach the hog goal it may be possible, the secretary said, to make more pork available to civilians, but such increases probably would be offset by reduced supplies of beef and dairy products.

Supplies of meat now being released for civilian consumption are equivalent to 2½ pounds a week per person. Consumer rationing, which is to be instituted about Jan. 1, is expected to provide the same quantity.

Wickard's call for more hogs came as the agricultural committee of the house warned in a report that shortages of agricultural workers threatened future food production. Taking cognizance of the labor situation, the secretary said he realized some farmers would be unable to increase hog production.

Chicago Supply Rises

As a result of the hints of imposition of live hog price ceilings made by the Office of Price administration allegedly to increased hog shipments this week, consumers and lend-lease buyers now have approximately 20 per cent more pork to select from than they had last week. The tonnage of available pork this week was the largest in three months. It was estimated yesterday that the nation produced about 45 million pounds more than last week, including all processing plants and farm slaughtering.

Despite the fact that farmers have more hogs than ever before, they had been holding back because of the attractive corn-hog price ratio and the favorable feeding weather.

As farmers thruout the nation contineu dto increase shipments yesterday prices at Chicago fell 15 to 25 cents a hundred pounds more to the lowest levels in four weeks and about $1 below the 22 year peak of nine days ago.

Weights of hogs are falling rapidly as a larger proportion of the younger animals reach the markets. Average weights in Chicago recently were the lightest in five months and about 40 pounds per head below a month ago. About 80 per cent of the supply consisted of 1942 spring pigs.

Fight on Upgrading

Government attempts to maintain temporary restraining orders against three Chicago packers charged with upgrading beef to evade price ceilings were only partly successful yesterday.

John Hastings, OPA attorney, obtained dismissal of orders with leave to reinstate in the cases of the Lincoln Meat company and the Siegel-Weller Packing company, after informing Federal Judge Philip L. Sullivan the companies had turned the job of grading and stamping beef over to government employés.

Later, Federal Judge John P. Barnes refused to follow the same procedure in the case of David Levi & Co., asserting "I don't want my court calendar cluttered up with indefinite, temporary orders that can be reinstated at any time in the future."

Even tho the Levi company had agreed to the federal grading procedure, the OPA should proceed either toward dissolution of the temporary order or action for a permanent injunction, Judge Barnes said. He agreed to a week's continuance in the Levi case to allow the OPA to reach a decision.

A pending case against Wilson & Co. is scheduled for hearing before Judge Barnes next week.

DICK TRACY—Under Glass

SELECTED STOCK ISSUES RECOVER; TRADE SLUGGISH

Bullishness Restrained by War Dispatches.

New York, Oct. 16 (AP).—Selected stocks advanced today, but many leaders exhibited little interest in the proceedings.

Some buying was attributed to the belief the wide two day reaction had served as a fairly good correction of the lengthy advance and that the list was in a healthier technical condition. Restraints, however, were seen in war news from Stalingrad and the lack of definite information regarding the big battle of the Solomons.

Selling dried up at the start. Steels soon began to attract bids and small gains cropped up in other departments. Altho there were scattered plus marks of 1 to 3 points at the close, fractional variations were numerous and declines were plentiful.

American Car and Foundry preferred jumper 3¼ when the highest New Jersey court upheld an injunction preventing payment on the common until preferred dividends for 1936 have been disbursed.

CHICAGO STOCKS EVEN.

An almost equal division of net gains, net losses, and unchanged prices left the market without trend at the close of trading on the Chicago Stock exchange yesterday. Peabody Coal B, one of the more active issues, advanced ⅛ point to a new 1942 high at 2⅛; Commonwealth Edison advanced ⅜, Armour lost ⅛, and similar small changes were shown by others in which trading was strong. Great Lakes Dredge, Radio corporation, and Walgreen, altho traded lightly, also sold at their highest prices of the year.

LOW PRICED RAILS RISE.

New York, Oct. 16 (AP).—Reorganization railroad bonds gained top attention in today's market, some climbing to new highs for recent years with advances of major fractions to more than 2 points.

The general list of corporate loans, including the main rail group, held in a narrow range with the over-all trend a bit uncertain.

Sales in a half dozen issues of the Rock Island railroad accounted for nearly 20 per cent of the day's turnover. Brokers suggested this probably indicated belief that the road's trustees soon would ask court authority for permission to disburse some of the present high earnings to bondholders in the form of interest.

WHAT STOCKS DID

[Friday, Oct. 16, 1942.]

NEW YORK STOCKS.

TRIBUNE AVERAGES.

	25 indust.	25 rails.	50 stks.
High	135.18	21.41	78.29
Low	134.00	21.12	77.56
Close	135.03	21.38	78.20
Net change	+0.66	+0.11	+0.38

ASSOCIATED PRESS AVERAGES.

	30 indust.	15 rails.	15 util.	60 stks.
Net change	+0.2	+0.2	+0.1	+0.2
Today	56.4	19.3	26.1	39.6
Prev. day	56.2	19.1	26.0	39.4
Month ago	53.5	17.4	23.6	37.1
Year ago	58.0	16.3	30.9	40.6
1942 high	57.0	19.5	27.3	40.1
1942 low	46.6	14.4	21.1	32.0
1941 high	63.9	19.0	35.5	45.0
1941 low	51.7	13.4	24.5	35.4

60 Stock Range Since 1927:

	1938-'40.	1932-'37.	1927-'29
High	54.7	75.3	157.7
Low	33.7	16.9	61.8

TRADING FIGURES.

	Oct. 16.	Oct. 15.
Advances	334	162
Declines	215	462
Unchanged	205	178
Total issues	754	802
New 1942 highs	39	37
New 1942 lows	2	1

DOW-JONES AVERAGES.

	30 indust.	20 rails.	15 util.	65 stks.
Opening	113.07	28.40	13.45	38.22
11 a. m.	112.98	28.43	13.46	38.21
Noon	113.25	28.55	13.42	38.30
1 p. m.	113.46	28.52	13.45	38.65
2 p. m.	113.55	28.54	13.49	38.38
High	113.79	28.63	13.54	38.48
Low	112.71	28.27	13.38	38.08
Close	113.55	28.58	13.48	38.39
Net change	+0.28	+0.08	—0.01	+0.08

Transactions.

[In stocks used in Dow-Jones averages.]

Industrials	43,100
Railroads	52,930
Utilities	24,100
Total	120,130

LONDON AVERAGES.

[London Financial Times.]

	Close.	Net chg.
Industrials	111.9	+0.3
Railroads	62.2	+0.2

BANK STOCKS

Advances in Harris Trust and Savings bank stock in the last two days were attributed by La Salle street dealers to rising bids at a time when little stock was available. The stock rose from 298 bid and 312 asked on Wednesday to 318 bid and 330 asked yesterday.

CHICAGO.

[Nominal Quotations.]

	Yesterday Bid.	Yesterday Ask.	Oct. 15 Bid.	Oct. 15 Ask.
Am National	178	188	178	188
Chicago Title	111	115	111	115
City National	102	107	102	107
Continental Ill.	75	77½	75	77½
First National	272	278	272	277
Harris Trust	318	330	310	320
Industrial Natl.	28½	30½	28½	30½
Do pfd	99	102	99	102
La Salle National	58	63	58	63
Northern Trust	490	505	490	505
NEW YORK.				
Bankers Trust	38	40	38¼	40¼
Bank of Manh.	15⅞	17⅛	15⅞	17⅜
Central Hanover	76⅝	79⅝	76⅝	79⅝
Chase	26⅞	28⅝	26⅞	28⅝
Chemical	39	41	39¼	41¼
First National	1220	1250	1220	1250
Guaranty	245½	250½	245	250
Irving	10⅜	11⅜	10⅜	11⅜
Mfrs Trust	34½	36½	34½	36½
National City	26⅛	28	26⅜	27⅞
New York Trust	70½	73½	70½	73½
OTHER BANKS.				
Bank of America	34	35⅝	34	35⅝
First Natl. Bost	37½	39½	37½	39½

INVESTING COMPANIES

[Nominal quotations.]

	Bid.	Asked.
Affiliated Fund, Inc.	1.93	2.12
American Business Shares, Inc.	2.46	2.69
Boston Fund, Inc.	12.77	13.73
Century Shares Trust	23.92	25.73
Chemical Fund	8.45	9.15
Diversified Trustee D.	4.30	4.85
Dividend Shares, Inc.	.97	1.07
Fidelity Fund, Inc.	14.03	15.10
Fundamental Investors, Inc.	15.61	17.11
General Investors Trust	3.89	4.20
Incorporated Investors	13.77	14.81
Manhattan Bond Fund	6.83	7.52
Massachusetts Invest. 2d Fund	7.83	8.42
Massachusetts Investors Trust	16.31	17.54
New England Fund	10.04	10.83
Selected American Shares	7.36	8.03
Union Bond Fund B	15.73	17.19
Do C	5.53	6.05

NEW YORK STOCK TRANSACTIONS

Friday, Oct. 16, 1942.

Shares sold today	504,890
Year ago	670,010
Total sales 1942 to date	99,375,766
Total sales 1941 to date	113,819,002

Stock, div.	Sales, 100s.	High.	Low.	Close.	Net chg.
[illegible]					

*Ex dividend. xr—Ex rights. a—Also extras. e—Cash or stock. g—Declared or paid so far this year. h—Paid last year. k—Accumulated dividend paid or declared this year.

NEW YORK CURB

Friday, Oct. 16, 1942.

Shares sold today	97,580
Year ago	142,895
Total sales 1942 to date	14,481,803
Total sales 1941 to date	21,938,002

Stock, div.	Sales.	High.	Low.	Close.	Net chg.
[illegible]					
Hygrade Fd.	400	3½	3½	3½	....
Imp Oil Ltd.	600	7⅝	7⅝	7⅝	....
Indpls P&L pf	10	88	88	88 —	⅜
Indus Finan pf	125	14	13⅜	14 +	½
Ins Co N Am.	200	69⅜	69¼	69¼—	⅜
Int Hyd-El pf.	100	2½	2½	2½	....
Int Indust	500	1⅛	1⅛	1⅛	....
Int Petrol	200	12⅝	12¼	12⅝	....
Int Util B	100	3/32	3/32	3/32	....
Do pr pf	100	29¾	29⅝	29⅝	+1/32
Int Home Eq.	2,800	7⅞	7⅞	7⅞	....
Iron Firem vtc	75	13⅜	13⅜	13⅜	....
Kingston Prod.	100	1½	1½	1½	....
Kirby Pet	200	1⅝	1⅝	1⅝	....
Koppers Co pf	30	90½	90	90	....
Kress S H pf.	100	13¼	13¼	13¼+	⅜
Lack R R N J.	120	20⅜	20	20⅜—	¼
Lake Shore M	1,000	5⅞	5⅝	5⅞—	¼
Lakey Fdy&M.	100	2½	2½	2½+	⅛
Lehigh C&N.	800	4½	4⅜	4½	....
LeonardOilDev.	800	⅛	⅛	⅛	....
Locke Stl Ch.	100	13	13	13	....
Lone Star Gas	300	6⅝	6⅝	6⅝	....
Long Is Ltg.	200	⅝	9/16	9/16	—3/16
Do pf	150	21	20¾	21	....
Do pf B	300	19⅛	19	19	....
Louis L&E	300	4⅜	4¼	4⅜	....
Mer&MS pt pf	25	22½	22½	22½—	½
Merritt-C & S.	700	5	5	5 +	⅛
Mesabi Iron	100	1¼	1¼	1¼	....
Michigan Sug	600	⅝	⅝	⅝	—1/16
Do pf	200	6⅜	6¼	6¼—	⅜
Mid St P A vtc	100	3⅝	3⅝	3⅝—	⅜
Mid-West Abr.	100	1⅛	1⅛	1⅛	....
Midwest Oil	100	6½	6½	6½—	¼
Miss Riv P pf	10	94¾	94⅝	94⅝+	⅝
Molybdenum	200	5	5	5	....
MonroeLoan A	100	1	1	1	....
Montg Ward A	20	159	159	159	....
Mount St T&T	10	110½	110½	110½—	1¼
Mur Oh Mfg.	100	9⅛	9⅛	9⅛—	¼
Nat Bellas H.	100	⅝	⅝	⅝	....
Nat Fuel Gas	200	9⅛	9	9 —	¼
Nat P&L pf	125	78	77	78	....
Nat Rub Mch.	100	6	6	6	....
NEP A 6% pf	25	22	22	22	....
New Eng T&T.	70	86	85½	86 +	⅜
N H Clock	100	4⅜	4⅜	4⅜	....
N Y & HonRos	50	15	15	15	....
N Y Merchand	100	11	11	11 +	⅜
NY P&L 7%pf	10	94¾	94¾	94¾+	½
NYSta E&G pf	90	99	99	99	....
Niag Hud Pow	2,300	1⅛	1	1⅛	....
Do 1st pf	325	44	43¼	44 +	⅜
Do 2d pf	30	25	24½	24½—	2½
Do B war	300	⅛	⅛	⅛	....
Niles-Bem-P	400	10⅜	10¼	10¼	....
Nip'sing Mns.	100	⅝	⅝	⅝	....
Nor Am Ray B	100	20	20	20	....
NorAm Ut Sec	400	¼	¼	¼	....
Ogden Corp	100	2⅜	2⅜	2⅜—	⅛
Omar Inc	50	3⅞	3⅞	3⅞	....
Pac Sub Svc.	100	3½	3½	3½+	⅛
[illegible]					

DOMESTIC BONDS.

Sales.	Bond	High.	Low.	Close.	Net chg.
[illegible]					
4	Cit SPow 5½s'52	74	74	74	....
5	Con GELB3¼s'71	110	110	110	....
12	Cont G&E 5s'58A	83⅜	83¼	83¼—	¼
1	CudPack 3¾s'55	101	101	101	....
2	East G&F 4s'56A	79⅜	79⅝	79⅝—	⅜
45	ElecP&L 5s 2030	88⅛	88⅛	88⅛—	⅜
1	Fed Wat 5½s'54	102	102	102 —	1
10	Fla P&L 5s '54	103¼	103¼	103⅛—	⅛
2	Fla Pow 4s '66C	106	105½	105½—	½
1	GatineauP 3¾s'69	91½	91½	91½	....
7	Geo P & L 5s'78	86⅝	85½	86½+	½
9	GlenAldCoal 4s'65	91⅞	91⅜	91⅜+	⅛
2	Gobel A 4½s '41	45	45	45	....
1	Ill Pow&L 5s'56C	99½	99½	99½+	½
9	do 6s '53	103½	103⅜	103½+	½
13	do 5½s '54 B	100⅜	100⅜	100⅜+	⅛
12	Ind Svc 5s '50	82¼	82	82¼—	¼
17	do 5s '63 A	82⅛	82	82¼+	⅛
5	Int P Sec 7s'57E	12	12	12 +	⅜
1	Inters Pow 6s'52.	39⅛	39⅛	39⅛—	⅛
19	do 5s '57	76	75⅝	76 +	⅜
5	It Sup Pw 6s'63A	12	12	12	....
1	Jack'vGas 5s'42st	45½	45½	45½—	½
2	Midld Val 5s '43.	58⅛	58⅛	58⅛—	⅜
2	Minn P&L 5s'55	107½	107½	107½—	¼
9	NevadaCE 5s'56	96½	96	96¼—	¼
3	NEng G&E 5s'50	49¼	49	49	....
1	do 5s '47	49	49	49 —	⅛
1	NEngPow 5½s'54	84	84	84 —	¼
1	do 5s '48	77¼	77¼	77¼+	⅛
2	NIPS 3⅜s '69	108¼	108	108¼—	¼
2	Ohio Pw 3s '71	105⅜	105⅜	105⅜—	⅜
2	Ohio P S 4s '62	108⅜	108	108⅜+	⅜
1	Okla P&W 5s'48	101½	101½	101½	....
3	Pac P&L 5s '55	101⅝	101⅝	101⅝	....
2	PenCP&L 4½s'77	101⅜	101⅝	101⅝	....
3	PhilElP 5½s '72	114½	114⅜	114⅜—	⅛
2	PortG&C 5s'50 st	95⅝	95⅝	95⅝—	⅜
2	Pub S C 3½s'64	107⅞	107⅞	107⅞+	⅛
2	PubSNJ 6s ct	138¼	138¼	138¼—	¾
4	PSP&L 5½s '49	102¼	102¼	102¼+	¼
10	SW&P 4½s '67A	100⅜	100⅜	100⅜+	¼
1	South C P 5s '57	105	105	105 —	½
5	SoCalEd 3s '65	102¼	102¼	102¼	....
1	SoCalGas 3¼s'70	105⅜	105⅜	105⅜—	¼
5	SoIndRy 4s '51	55	55	55 —	⅜
1	Spalding 5s '89	58⅜	58⅜	58⅜+	1
1	Std G&E 6s'48 st	60⅞	60⅞	60⅞—	⅜
3	do 6s '48 cv st	61¼	60⅞	60⅞	....
2	do 6s '66	61⅜	60⅞	61⅜+	½
6	Tide W P 5s'79A	94½	94¼	94½+	¼
1	TCRT 5½s '52A	83⅜	83⅜	83⅜	....
1	UnitENJ 4s '49	112¼	112¼	112¼	....
16	Unit L&R 5½s'52	94½	93⅞	94 +	¼
4	do 6s '52A	117	117	117	....
1	West N U 6s '44	86	86	86	....
1	WestPE 5s 2030	101⅜	101⅜	101⅜+	⅜
1	York Rys 5s '37	81	81	81 —	1
1	do 5s '47 st	79	79	79 —	1

FOREIGN BONDS.

Sales.	Bond	High.	Low.	Close.	Net chg.
1	FinRMB 5s'61 at	46	46	46	....

*Ex dividend. xr—Ex rights. xin—Ex interest.

CHICAGO STOCKS

Friday, Oct. 16, 1942.

Shares sold today	36,000
Year ago	36,000
Total sales 1942 to date	[illegible]
Total sales 1941 to date	4,445,000

Stock, div.	Sales, 100s.	High.	Low.	Close.	Net chg.
[illegible]					
Do $7 pl pf 7k	.20	79½	22	22	....
‡Chain Belt 1e.	.40	17⅝	17⅝	17⅝	....
Chicago Corp.	57.50	1⅛	1⅛	1⅛+	....
Chrysler 2.75e.	2.50	65⅛	64¾	65 —	....
Cities Serv.	4	3¼	3⅛	3¼—	⅛
Comw Edis 1.60e	17	21¼	21¼	21⅛+	⅜
Con Biscuit .10g.	1	1¼	1¼	1¼—	⅛
‡Cons Oil .50	.20	6⅞	6⅞	6⅞	....
Crane Co 1g.	.50	13⅜	13⅜	13⅜+	⅛
CudahyPack pf7k	.10	75	75	75	....
Curtiss-Wright 1g	1	8½	8½	8½+	⅛
‡Deere&Co 1.35e	.75	23⅜	23⅜	23⅜	....
ElHousehold .50g	5	3½	3½	3½	....
Gen Elec 1.40	3.50	29⅝	29⅛	29⅝	....
Gen Finance .20	1	2	2	2	....
‡Gen Foods 1.70e	.90	34¼	33⅞	33⅞	....
GenMotors 1.50e	3.50	41	40½	41 +	⅜
GtLakesDredge 1.	6.50	16⅝	16½	16⅝+	½
Houd-Her B .50e.	1	10	10	10	....
‡Ill Cent R R	.35	8⅜	8	8	....
‡IndnplsP&L 1.40e	.30	11⅛	10⅞	10⅞	....
Int Harvester 2	.50	50⅜	50⅜	50⅜—	1¼
Jarvis W B .30e	.50	8⅞	8⅞	8⅞—	⅛
Katz Drug	4	3⅛	3	3 —	⅛
‡Marsh Field .80	.15	10	10	10	....
‡Martin G L 3g	.55	22⅝	22¼	22⅝	....
Merch & Mfrs A.	.50	2	2	2	....
MidWestCorp .10e	2	2	2	2	....
Minn Brew.	.50	3⅛	3⅛	3⅞	....
Montg Ward 2	3	31	30½	31 —	1
Nash-Kelv .375e	6	6⅜	6⅜	6⅜+	⅛
N Y Cent R R	5	11⅜	11¼	11⅜	....
Nor Am Car	.50	7⅞	7⅞	7⅞—	⅛
Peabody Coal B	32	2⅛	1⅝	2⅛+	½
Do pf 4.50k	.40	67½	67½	67½	....
Penn Gas&El	1	¼	¼	¼	....
Penn R R 1e.	.50	24⅛	24⅛	24⅛—	⅜
‡Pullman 1a	.25	26⅞	26⅞	26⅞	....
Pure Oil .50g	1.50	9⅛	9⅛	9⅛—	⅛
Quaker Oats pf 6	1	144½	144	144½+	⅜
RadC of Am .20e	3.50	3⅜	3⅜	3⅜	....
Raytheon Mfg.	3	2⅜	2⅜	2⅜—	⅛
‡RepublicSteel 1e	.80	15⅞	15⅝	15⅞	....
Sears Roeb 3	.50	53	53	53 —	1⅛
Spiegel Inc.	1	3¼	3¼	3¼	....
Standard Brands	1	3½	3½	3½	....
‡Std Oil Ind.	1.22	25⅛	25⅛	25⅛	....
‡Std Oil NJ 1a	.27	43⅛	42⅞	42⅞	....
‡Stewart-W .25e	.30	7⅛	7⅛	7⅛	....
Studebaker Corp.	2	5⅛	5⅛	5⅛+	⅛
Swift&Co 1.20a	6	21⅜	21⅛	21⅜+	⅛
Swift Int 2a	5.50	26⅜	26⅜	26⅜—	⅛
Texas Co 2	2	38¼	38¼	38¼—	1½
Trane Co.	1	8⅝	8⅝	8⅝	....
Union Carbide 3	1	73⅝	73⅝	73⅝—	⅜
‡U S Gypsum 2	.50	55⅛	55⅛	55⅛	....
U S Steel 3e	2.50	49⅜	49⅜	49⅛—	¼
Utah Radio	3	1⅛	1⅛	1⅛	....
Walgreen 1.60	.50	19⅛	19⅛	19⅛+	⅛
‡WestUnTel 1.50e	.30	29⅛	29⅛	29⅛	....
‡Wrigley W Jr 3	.07	55⅝	55⅝	55⅝	....
Zenith Rad 1e.	1	16⅛	16⅛	16⅛	....

*Ex dividend. ‡Odd lots. a—Also extras. e—Declared or paid so far this year. g—Paid last year. k—Accumulated dividend paid or declared this year.

PRODUCE MARKETS

BUTTER—Nominally firm; receipts, 551,661 lbs. EGGS—Nominally firm; receipts, 7,469 cases. POULTRY—Strong; receipts, 42 trucks. POTATOES—Idaho's, stronger; others steady to weak; receipts, 134 cars; on team track, 346 cars. Butter, cheese, eggs, and potatoes reported by the Agricultural Marketing administration and represent actual sales. Only wholesale prices quoted:

Creamery Butter Selling Prices.

	Chicago Whole milk.	Chicago Centralized.	New York.	Philadelphia.
93 score	46⅜	....	48	....
92 score	45⅞	....	46¼	47
91 score	45	....	46⅛	46½
90 score	44⅜	45	46	46
89 score	44½	44¼	45	....
88 score	43⅜	54⅜	....	....

Eggs.

Extra firsts, cars	1½@42½c	Current	34⅜@35c
Do, less cars	41@41½c	Government graded—	
Firsts, car	40@40½c	Extras	54c
Do, less car	39⅛@40c	Firsts	52c

Live Poultry.

Hens	20½@21c	Roosters	15@15½c
Leghorns	17½c	Turkeys—	
Broilers	26@28c	Hens	26@30c
Springs—		Toms	23@26c
Colored	21½@22½c	Geese	10@18c
Rocks	22½@26½c	Ducks	15@19½c

Potatoes.

[Per 100 pounds.]

Idaho russets	$2.30@2.85
Colorado	2.30@2.45
Wisconsin	1.90@1.95
Minnesota-North Dakota	1.75@2.25
Nebraska	2.70

BOARD OF TRADE SALES.

[On Oct. 15, 1942, in thousands of bushels.]

	Dec.	May.	July.	Total.
Wheat	2,844	2,675	313	5,832
Corn	1,907	1,490	242	3,639
Oats	579	475	....	1,054
Rye	2,163	1,420	41	3,624
Soy beans	59	14	*14	87
Grand total				14,236

Open Grain Trades.

	Dec.	May.	July.	Total.
Wheat	22,754	17,457	1,182	41,393
Corn	25,638	17,615	977	44,230
Oats	7,413	7,214	....	14,627
Rye	21,901	10,172	226	32,299
Soy beans	276	45	*54	375
Grand total				132,924

*October.

HAY MARKET.

Timothy, No. 1, or clover or alfalfa mixed, 19.00@20.00 per ton; No. 2, $17.00@19.00; rye straw, $14.00; oat or wheat straw, 12.00; alfalfa, fancy, $22.00@28.00.

BOARD OF TRADE GRAIN FUTURES

[Prices October 16, 1942, in dollars per bushel.]

	Open.	High.	Low.	Close.	Prev. close.	Year ago.	Season's range High.	Season's range Low.
Wheat.								
December	1.23⅜	1.24⅛	1.23⅜	1.23⅞-1.23¾	1.23⅜-1.23¾	1.10⅜-1.11¼	1.31⅝	1.18⅝
May	1.25⅞	1.26⅜	1.25⅞	1.26⅜-1.26¼	1.26 -1.26⅛	1.15¼-1.15⅜	1.33⅛	1.22⅞
July	1.26⅜	1.27⅛	1.26⅝	1.27	1.26⅝	1.15½	1.33¼	1.26½
Corn.								
December	.80 -.80⅛	.80⅝	.80	.80¼-.80⅜	.80¼-.80⅜	.74¼-.74⅜	.95¼	.79⅜
May	.85 -.84⅞	.85⅝	.84⅞	.85¼-.85⅜	.85¼-.85⅜	.80 -.80¼	.99	.84¼
July	.86⅞	.87⅛	.86⅞	.87⅛	.87	.81⅞	.92¼	.86
Oats.								
December	.48⅛-.48	.48⅛	.47⅞	.47⅞	.48¼-.48⅛	.46⅛	.53⅛	.47⅜
May	.50½	.50⅝	.50¼	.50⅜	.50⅝	.48⅜	.55⅛	.50⅜
Rye.								
December	.65½-.65⅝	.66	.65⅛	.65⅝	.65½-.65⅝	.61⅛	.85¼	.64½
May	.71⅛-.71	.72⅛	.71	.71⅝	.71⅛	.67½	.83⅛	.70⅜
July	.72⅞	.73⅞	.72⅞	.73⅜	.73	.69⅛	.80	.72⅜
Soy Beans.								
October	....	....	....	1.56	1.58⅜	1.55¼	2.03	1.56
December	1.63⅝	1.63⅝	1.61	1.61⅜	1.63⅝	1.56⅜-1.57	1.79¼	1.61
May	....	....	....	1.65⅜	1.67⅞	1.61¼-1.61⅛	1.75	1.65⅜

CASH GRAIN

Estimated receipts of cash grain at Chicago Friday: Wheat, 119 cars; corn, 196 cars; oats, 77 cars; rye, 29 cars; barley, 43 cars; soy beans, 146 cars. Range of cash grain prices per bushel in leading markets:

WHEAT.

No.	Chicago.	Kansas City.	St. Louis.
3 red	....	1.19⅛@27	1.30⅜
2 hd	....	1.19 @21¼	....
4 hd	1.24	1.15¼	....

No.	Duluth.	Winnipeg.	Minneapolis.
1 d.n.	1.16 @16⅜	89½	1.16 @16⅜

CORN.

No.	Chicago.	Peoria.	St. Louis.
1 yel	77⅜@79¼	79	80½
2 yel	77½@79¼	78 @78⅜	80¼@80¾
3 yel	76⅜@78⅜	78⅜	77½@79⅜
4 yel	70 @78	77⅜	70¼@74⅛
2 wh	1.08	....	....
3 wh	1.08	....	....
S grd	60 @78	....	....

OATS.

No.	Chicago.	Kansas City.	Minneapolis.
1 wh	49⅛	....	....
2 wh	49	46¼@47¼	....
3 wh	44 @45¼	44⅜@46⅜	38⅜@43⅛
4 wh	42½@44	....	....
1 red	47⅛@48½	46¼@47¼	....

RYE AND FLAX.

	Rye.	Flax.
Minneapolis	58⅜@62⅜	2.40 @46⅛
Duluth	56⅜@58⅜	2.42⅛@45⅛

SOY BEANS.

No. 1 yellow sold at $1.65¼ per bu, track Chicago.

BARLEY.

	Malting.	Feed.
Chicago	83@1.04	58@70
Milwaukee	55@ 97	
Minneapolis	51@ 97	48@51

FIELD SEEDS.

Field seeds, buyers' prices at Chicago per 100 lbs. quoted as follows: Timothy, $4.75@5.00; alsike, $16.00@19.50; red top, $7.00@7.50.

GRAIN IN OTHER MARKETS

	Open.	High.	Low.	Close.	Prev. close.
December Wheat.					
K C	1.18⅝	1.18⅞	1.18¼	1.18¼	1.18⅛
Mpls	1.15½	1.16	1.15½	1.15⅝	1.15⅝
Wpg	.90½	.90½	.90⅜	.90½	.90⅜
May Wheat.					
K C	1.20	1.20⅜	1.20	1.20⅛	1.20
Mpls	1.18⅝	1.19⅛	1.18⅝	1.18⅞	1.19
December Corn.					
K C	.76	.76¼	.76	.76⅛	.76⅛
Mpls	....	....	....	.72⅝	.72⅛
May Corn.					
K C	....	....	....	.80⅜	.80⅜
Mpls	.77⅛	.77⅛	.77⅛	.77⅛	.77¼
December Oats.					
Mpls	.43⅛	.43¼	.42⅞	.42⅞	.43
Wpg	.45⅜	.45⅛	.45⅛	.45⅜	.45⅜
May Oats.					
Mpls	.45½	.45⅞	.45⅜	.45½	.45⅜
Wpg	.45⅞	.46	.45⅞	.45⅞	.45⅜
December Rye.					
Mpls	.60⅞	.61⅜	.60⅞	.61⅜	.61
Wpg	.56¼	.56⅜	.56¼	.56⅜	.56¼
May Rye.					
Mpls	.66⅜	.67⅛	.66⅜	.66⅞	.66⅜
Wpg	.58⅜	.58⅜	.58⅜	.58⅜	.58⅜
December Feed Barley.					
Mpls	....	....	....	.54	.53⅜
Wpg	.60¼	.60⅜	.60¼	.60⅜	.60¼
December Flaxseed.					
Mpls	2.44½	2.45½	2.44½	2.45¼	2.44
May Flaxseed.					
Mpls	2.48⅜	2.48⅜	2.48¼	2.48½	2.47⅜

MINNEAPOLIS FLOUR.

MINNEAPOLIS, Minn., Oct. 16 (AP).—Carload lots, in 98 pound cotton sacks: Family patents, unchanged, $7.50@7.70 per brl; standard patents, 10c lower, $6.00@6.20. Shipments, 27,775 brls. Per ton, f.o.b. Minneapolis: Pure and standard bran, $29.50@30.00; standard middlings, $29.50@30.00; pure middlings, $32.00@32.50; flour middlings, $32.50@33.00; red dog, $35.00@36.00; rye middlings, $26.00@26.50; second clears, $36.00@36.50.

FUTURES PRICES OF BEANS AGAIN SLUMP STEEPLY

Wheat, Corn, Rye Climb; Oats Are Lower.

Soy bean futures again broke to their lowest prices in nearly a year on the Chicago Board of Trade yesterday, but wheat, corn, and rye showed moderate gains. Oats were fractionally lower.

Soy beans closed at losses of 1⅞ to 2¾ cents a bushel, the October delivery dropping to $1.56 asked, bottom price since late October, 1941. There were no trades in this contract. Wheat was ⅛ to ¼ cent higher and corn finished unchanged to ⅛ higher. Rye advanced ¼ to ⅜ cent and oats dipped ¼ to ⅜ cent.

Cash Trading Slow.

Cash trading of soy beans was extremely slow, with only five cars reported sold. Futures offerings were light. Brokers asserted the declining futures market was caused chiefly by lack of demand for old crop beans since processors are under government contract to handle the new crop.

It was also reported that there are several cars of sample, or low grade, beans in Chicago which cannot be sold because the terminal elevators are not accepting shipments until they arrive at an agreement with the government as to conditions for handling beans. Processors are said to have a full supply of No. 1 and 2 grades and do not want the sample grades, which are immature or damaged.

Expect More Shipments.

More beans are expected to arrive in Chicago within the next week or two as processors begin buying again to replace stocks. Permits issued to processors for shipment to Chicago since the embargo system went into effect Thursday were reported to cover several cars, but this movement is not expected to revive the cash market materially since most of these shipments are believed to have been bought under contract.

Wheat futures were firm at the close and showed resistance to selling pressure. There was further selling by milling interests believed to be hedging against purchases of red wheat from the government and no indication of improvement in flour demand.

Commodities

Cotton futures yesterday closed 5 cents a bale lower to 20 cents higher. Wool top futures closed unchanged to .2 of a cent lower.

NEW YORK FUTURES.

[Yesterday's closing prices in cents per pound unless otherwise stated.]

Black Pepper.

Closed unchanged. October, 6.45; December, 6.55; March, 6.60. No sales.

Cocoa.

Closed unchanged at ceiling prices. December, 8.86. No sales.

Cottonseed Oil.

Closed .02 to .05 cent higher. December thru March, 13.88; May, 13.92. Sales, 18 lots.

Wool Tops.

Closed unchanged to .2 cent lower. October, $1.238; December, $1.244; March, $1.25; May, $1.252; July, $1.254. Sales, 125,000 pounds. Grease wool closed 4 cents higher. October, 96; December, 95.5. Sales, 12,000 bushels.

CHICAGO FUTURES.

CHICAGO MERCANTILE EXCHANGE.

Butter.

[Cents per lb per car of 19,200 lbs.]

Storage stands.—	Open.	High.	Low.	Close.	Prev. close.
Nov.	44.45	44.50	44.45	44.50	44.40
Dec.	....	....	....	*44.50	*44.50
Jan.	44.50	44.55	44.50	44.55	44.40

Eggs.

[Cents per doz in cars of 12,000 doz.]

Refrigerator stands.—	Open.	High.	Low.	Close.	Prev. close.
Oct.	36.30	36.40	36.30	36.40	36.25
Nov.	36.45	36.50	36.45	36.50	36.35
Dec.	36.60	36.60	36.55	36.60	36.50

Onions.

[Dollars and cents per 50 lb sack in cars of 25,000 lbs.]

Yellow Globe type, U. S. No. 1—	Open.	High.	Low.	Close.	Prev. close.
Jan.	1.70	1.71	1.70	1.70	1.70

Potatoes.

[Dollars and cents per cwt in cars of 36,000 lbs.]

Idaho russets, U. S. No. 1 extras—	Open.	High.	Low.	Close.	Prev. close.
Nov.	2.80	2.83	2.80	2.83	2.80
Jan.	3.33	3.33	3.33	3.33	3.30

*Nominal.

COTTON FUTURES.

[Cents per pound.]

New Orleans Cotton Exchange.

	Open.	High.	Low.	Close.	Prev. close.
October	18.12	18.32	18.12	18.32	18.28
December	18.44	18.55	18.41	18.51	18.47
January	....	....	....	*18.59	*18.55
March	18.63	18.73	18.60	18.68	18.67
May	18.74	18.84	18.72	18.79	18.77
July	18.82	18.94	18.80	18.82	18.83

New York Cotton Exchange.

	Open.	High.	Low.	Close.	Prev. close.
October	18.12	18.12	18.12	18.12	18.08
December	18.22	18.35	18.20	18.28	18.24
January	....	....	....	*18.33	*18.32
March	18.39	18.52	18.38	18.45	18.43
May	18.52	18.63	18.49	18.55	18.56
July	18.62	18.71	18.60	18.65	18.66

*Nominal.

The average price of 15/16 inch middling cotton at the 10 designated markets yesterday, as determined by the Agricultural Marketing administration, was 18.95 cents per pound.

CASH PRICES.

[Wholesale.]

Chicago.

	Oct. 16.	Oct. 15.
Hides, hvy packer, lb.	$ .15½	$ .15½
*Steel scrap, ton	19.3750	19.3750

*Average price Chicago and Pittsburgh.

New York.

[Price per pound.]

Antimony, Amer.	$ .1650	$ .1650
Coffee, No. 7 Rio	.09⅜	.09⅜
Sugar, refined	.0560	.0560
Wool, standard tops	1.240	1.240
Other Markets.		
Flour, std pats, bbl, Mpls.	$ 6.20	$ 6.30
Lead, lb E St L.	.0635	.0635
Zinc, lb, E St L.	.0825	.0825

COMMODITY INDEX.

The Associated Press weighted wholesale price index of 35 commodities:

Yester.	Prev. day.	Wk. ago.	Mo. ago.	Yr. ago.
100.33	100.41	100.70	99.77	90.30

Range in recent years:

	1942.	1941.	1940.	'33-'39.
High	101.18	95.12	78.25	98.14
Low	95.54	77.03	68.89	41.44

[1926 average equals 100.]

The Dow-Jones commodity futures index closed at 84.10, up 0.06.

FOREIGN EXCHANGE

[Quoted in American cents.]

	Oct. 16.	Oct. 15.	Wk. ago.	Yr. ago.
London	404.00	404.00	404.00	404.00
‡Do	404.00	404.00	404.00	404.00
Canada	87.93	88.00	87.06	88.75
†Do	90.91	90.91	90.91	90.91
Argentina	23.71	23.75	23.78	23.53
Do	29.77	29.77	29.77	29.77
Brazil	*5.20	*5.20	*5.20	5.10
India	30.35	30.35	30.35	30.35
Chile	3.75	3.75	3.75	4.10
Mexico	*20.66	*20.67	*20.66	20.[illegible]

*Nominal. †Official. ‡Selling price; banks buy at 402c.

PREDICTS OFFICE WORKER SUPPLY PINCH WILL GROW

Man Power Official Says More to Take War Jobs.

Office managers are only beginning to feel the impact of labor shortages among clerical workers, A. A. Liveright, assistant to the director of operations of the War Man Power commission, yesterday told members of the American Management association meeting in the Drake hotel.

"The Man Power commission is doing everything in its power to transfer all able-bodied workers, both men and women, from less essential industries to war jobs on a voluntary basis," Liveright said.

"There are millions of men employed in nonessential office jobs and industries who could be transferred to war work next year. Why should a man handle my bookkeeping when he can readily be replaced by a woman?"

May Have to Take Steps.

Liveright said if the voluntary program is unsuccessful and management refuses to coöperate, "more effective steps will be taken to deal with the situation."

Liveright said office managers must materially revise "rigid artificial standards" set up for hiring office help. "They must no longer pretend they are hiring for a beauty contest, but must dip deeply into the large supply of older men and women who are anxious for a place in the war effort," he asserted.

Henry E. Niles, secretary of the Baltimore Life Insurance company, told the association that independent unions would replace the CIO and AFL locals in the postwar period, much to the benefit of both labor and management.

"Union officials not dependent upon the union for income will minimize labor difficulties, instead of magnifying them," Niles said. He predicted that all independent unions would be members of a national group which would coöperate with management.

Outlives Hiring Methods.

Fred R. Atcheson, retail controler of Marshall Field & Co., outlined methods for effective hiring and maintenance of office personnel. He stressed the importance of defining a new employé's duties and careful examination of a prospect's qualifications for the job he seeks.

L. A. Griffin, office manager for Johns-Manville corporation, said his company started training women to replace men office personnel last July and has found the program highly successful.

People and Events

The United Utilities Union of America, organized in Cincinnati, in July at a meeting of independent unions representing utility workers thruout the nation, will meet Oct. 23 and 24 at the Hotel La Salle, to consider and adopt a constitution, George L. Mueller of Pittsburgh, Pa., acting president of the organization, announced yesterday.

Renegotiation of government contracts will be discussed by Glenn A. Lloyd, chief of the price adjustment section, Chicago ordnance department, at the fall conference of the construction machinery group of the National Association of Credit Men Wednesday at the Palmer House.

C. L. Christianson, Chicago regional price executive, Office of Price Administration, will address members of the Chicago chapter, American Marketing association, Tuesday evening at the Stevens building restaurant.

Members of the Association of Bank Women will hear a talk by William P. Wiseman, trust officer of the Chicago Title and Trust company, Thursday at the Lake Shore club.

THREE OFFICIALS OF WARNER BROS. BUY MORE STOCK

31,500 Common Shares Added, SEC Reports.

Officials of Warner Brothers Pictures, Inc., purchased 31,500 shares of the company's common stock during August, the Securities and Exchange commission disclosed yesterday in a summary of security transactions and holdings. At current market prices these shares represent nearly $197,000.

Harry M. Warner, president, and Albert and Jack Warner, vice presidents, each acquired 10,500 shares. This increased their respective holdings at the end of August to 79,560, 117,348, and 143,960 shares. The report also listed their respective preferred stock holdings at 9,884, 14,884, and 14,884 shares.

Sells 20th Century-Fox Stock.

The SEC also reported another large transaction in motion picture company stock. William Goetz, Los Angeles, Cal., vice president of the 20th Century-Fox Film corporation, disposed of 133,755 shares of the company's common stock and 41,461 preferred shares thru transfers. This left his common and preferred holdings at the end of August at 44,588 and 13,823 shares.

Among corporation transactions were purchases by the Consolidated Oil corporation of 10,200 shares of common stock of the Venezuelan Petroleum company and 5,300 shares of the Richfield Oil corporation.

Philco corporation acquired 15,343 shares of National Union Radio corporation common in August, and 27,381 shares in July.

The Bankers National Investing corporation sold 100,000 common shares of Beneficial Industrial Loan corporation, and 92,335 shares were sold by the Beneficial Loan society.

Dealings by Chicagoans.

Chicagoans listed in the SEC report included:

S. DeWitt Clough, president of Abbott Laboratories, sold 500 shares; A. Watson Armour, director of Armour & Co., sold 500 shares of prior preferred; Charles A. McCulloch, director of Commonwealth Edison, sold 850 shares in July and August; Joseph E. Dempsey, director of Consolidated Biscuit, bought 500 shares;

Sterling Morton, director of Elgin National Watch, bought 200 shares; Glenn W. Traer, chairman of Greyhound corporation, sold 1,700 shares in July and bought 500 shares of Truax-Traer Coal of which he is a director; A. H. Truax, president of Truax-Traer, sold 1,100 shares; Gen. Robert E. Wood, chairman of Sears, Roebuck & Co., sold 100 shares and also 200 shares of Goodyear Tire and Rubber, of which he is a director; Fred Huettmann, vice president of Household Finance, sold 600 shares;

Frederick D. Corley, president of Marshall Field & Co., sold 200 shares; James A. Cunningham, secretary of Peoples Gas Light and Coke, sold 100 shares in August and 550 shares in June; Fred R. Tuerk, director of Utah Radio Products, bought 1,400 shares; R. G. Knight, treasurer of Walgreen, sold 200 shares, and Nelson L. Buck, director of William Wrigley Jr., sold 2,500 shares thru an estate in July.

Day by Day on the Farm

By GAIL COMPTON

Myrtle Has 2 Families.

Oct. 16, 1942.

UNUSUAL fall weather, aside from producing odd results among the crops, also has raised havoc among the poultry at the farm. Take the case of Myrtle, the turkey, for example.

In the spring, Myrtle, like all the other good turkeys, hied herself off to the barn and made a nest. After several strenuous days she produced 10 nice big, white eggs. These were promptly shipped off to the hatchery and returned some days later in the form of healthy young poults. Her job finished, Myrtle settled back to the job of getting fat for the holidays.

Then came the balmy fall weather. Myrtle got restless. A strange urge

possessed her and she vanished from the poultry yard. A few days ago she showed up again, and teetering at her side was a fat little poult only two weeks old.

Unique Turkey History.

This is the first time the flockmaster ever had a turkey raise two batches of children in one season. He has puzzled over the matter for some time, and finally reconstructed the case as follows:

The warm weather gave Myrtle the idea of raising another family. Knowing it wasn't quite ladylike, she fled to an adjoining field and set up house along one of the fence rows. How many eggs she laid and how many she hatched always will remain a mystery. She appeared with only one poult, and a search has failed to reveal any others.

While all the other hens have finished moulting and are fat and feathery, Myrtle looks as if she were fresh out of the laundry wringer. Her feathers are falling out and she is thin as a rail. Evidently lack of feed and water forced her to return to the barnyard.

Peacock Also Off Beam.

The handsome peacock that rules the roost also has been acting strangely. After whipping the biggest turkey in the yard, the peacock used to spend its days lording it over the other birds. Now, however, it has retired to the duckyard, where it spends hours wading in the pond attempting to emulate the paddling quackers. Its feathers are falling out, and a new winter set is growing in. It looks as if it had tried to fight every turkey in the yard at once.

Not to be outdone by Myrtle, one of the Muscovy ducks quietly is raising a belated family behind an old board in one of the duck houses. All the other Muscovys have long finished the task of raising their families. It is unusually late in the year for the hen to be hatching, but she is working hard at the job despite this, and so far has turned out five tiny balls of yellow fluff.

The flockmaster claims now that he has seen everything, and will never be surprised again at what his birds do.

FARM LANDS

Investors' Guide

Saturday, Oct. 17, 1942.

[Copyright: 1942: By The Chicago Tribune.]

SANTA FE.

Will you please provide a report on Santa Fe railroad? I noticed that after a dividend of $2.50 was declared on the common stock, these shares rose to their highest level since 1937. How much did the road pay annually on the common from 1937 thru 1941, and what was the stock's price range in this period?—F. L. N.

Answer: The Atchison, Topeka and Santa Fe railroad system operates more mileage than any other railroad in the country. The system embraces about 13,400 miles of road, the main line extending from Chicago thru Kansas City, Mo., to San Francisco. Branch lines extend from Kansas City to Galveston, Tex., and several other gulf port cities. Auxiliary mileage is mainly in Kansas, Oklahoma, Texas, New Mexico, Colorado, Arizona, and California.

Principal traffic items are winter wheat from the southwest, various fruits from California, mine products, live stock, and meat from Colorado, New Mexico, and Arizona, and a wide variety of manufactured products, including large amounts of refined petroleum and gasoline.

Long hauls, speed of transit, and well maintained lines permit high efficiency of operations. Transcontinental passenger travel is an important factor in revenues.

Thru a wholly owned subsidiary, the Western Improvement company, the Santa Fe railroad has large interests in oil, lumber, coal, real estate, mining, and other enterprises. A record of recent financial results follows:

	Total oper. rev.	Net income.	Earned per share [com.]
1941	$225,043,649	$30,236,581	$9.90
1940	170,003,639	12,745,371	2.69
1939	160,039,967	8,502,782	.95
1938	154,323,227	8,228,044	.83
1937	170,669,945	7,659,404	.60

Profit for the seven months ended July 31, 1942, was $30,033,289, or $10.88 per share of common stock, compared with $13,258,704, or $3.97 per share, in the corresponding 1941 period.

Dividends on the common stock since 1937 were: $2 in 1937, none in 1938 and 1939, $1 in 1940, and $2 in 1941. Dividends to date this year total $6. The common shares ranged from 13 to 94¾ on the New York Stock exchange from 1937 thru 1941.

The first component of the Santa Fe system was chartered in Kansas in 1863. A financial readjustment was made in 1889 as a result of rapid expansion and acquisition of heavily capitalized subsidiaries. The road underwent a similar readjustment in 1893. The present corporation was organized in 1895.

Capitalization at the end of 1941 was 2,427,060 shares of $100 par common outstanding, 1,241,728 shares of $100 par 5 per cent preferred, and a total funded debt of $323,230,750.

NAVAL STORES.

SAVANNAH, Ga., Oct. 16 (AP).—TURPENTINE—64½c per gal; offerings, 5 brls [50 gal each]. Sales, 250 gals; receipts, 43 brls; shipments, 193 brls; stocks, 25,325 brls. ROSIN [drums]—Offerings, 109 lots of 280 lbs; sales, 109; receipts, 436; shipments, 693; stocks, 86,075. Quote: [100 lbs] B, $3.30; D, $3.35; E, $3.47; F and G, $3.49; H, I, K, M, and N, $3.50; WG, WW, and X, $3.53.

NEW YORK BOND TRANSACTIONS

BOND AVERAGES

[Compiled by the Associated Press.]

	20 rails.	10 indust.	10 util.	10 fgn.
Net change..	+0.1	+0.1	......	—0.1
Friday	65.1	103.4	97.5	50.4
Prev. day....	65.0	103.3	97.5	50.5
Month ago..	64.3	103.2	97.0	51.2
Year ago ..	62.1	105.2	101.8	49.7
1942 high ..	65.6	103.7	100.6	51.2
1942 low ...	59.4	102.6	93.6	41.5
1941 high ..	66.5	105.4	102.2	51.4
1941 low ..	58.3	102.9	98.9	38.0

10 LOW YIELD BONDS.

Friday	113.1	1942 high	113.1
Previous day ...	113.1	1942 low	111.7
Month ago	112.7	1941 high	115.1
Year ago	114.4	1941 low	112.1

NEW YORK CITY BONDS.

Sales, thous.	High.	Low.	Close.	Net chge.
35 N Y City 3s '80.	104⅛	104	104	— ⅛

DOMESTIC.

Sales, thous.	High.	Low.	Close.	Net chge.
2 †‡AbP&P5s '53st	48⅞	48⅞	48⅞—	1⅛
8 Alleg 5s '44Mod	88¼	88	88⅛—	½
8 do 5s '50 Mod..	58	57⅞	58	....
2 ‡AllegInc 5s '50	50	50	50	+ ½
2 AllisChal cv4s'52	108	108	108	....
27 Am&FoP5s 2030	74¼	73⅝	74	....

Sales today, par value..........$1[illegible]

Year ago.......................... [illegible]

UNITED STATES GOVERNMENT SECURITIES.

[Over the counter quotations furnished by C. F. Childs & Co.]

TREASURY BONDS.

EASTMAN TELLS NEED FOR MORE RAIL EQUIPMENT

View Is Backed by Pelley of Railroad Group.

[Continued from page 23, column 8.]

travel must be steeply reduced, he said, and the ODT soon will launch a public appeal to reduce travel, the details of which will be announced shortly.

Eastman said he still approves of reasonable travel for persons on vacations. He termed vacations, when taken within bounds, as necessary for health and morale. He said that a study made by the ODT last May indicated that 40 per cent of the travel was for pleasure purposes, but this probably has been reduced.

Pelley told the group that the railroads have asked for approximately 900 new locomotives, 80,000 new freight cars, 2,100,000 tons of new rail, and adequate maintenance materials for the year ended Oct. 1, 1943. If that program is filled, the country may look for a continuation of satisfactory railroad freight operating performance.

Must Do More Work.

If the roads get 80,000 new freight cars next year, of which 76,500 should be open tops and flats, it is estimated it will be necessary for each car to do about 6.5 per cent more work next October than this October.

Pelley said passenger traffic is increasing faster than freight traffic. In the first seven months of this year it increased 57 per cent above last year while freight traffic went up 37 per cent. However, no new passenger equipment may be expected to meet the rising demand. He indicated that there will have to be further restrictions on nonessential travel.

Carl Giesow, national secretary of the association, estimated that freight traffic next year will show a 15 per cent gain over this year.

Among the other speakers was R. V. Fletcher, vice president of the Association of American Railroads, who denounced the investigation of railroad rate agencies now going on before a federal grand jury in Chicago.

Says Result Is Harmful.

"The result of prosecutions of this kind is obviously harmful, almost to the point of being disastrous," Fletcher said. "The railroads are called upon almost every day by the war department, the navy department, the Maritime commission, and the agriculture department to make changes in rates. Demands of this kind have been handled promptly by the association, in coöperation with the major rate associations, with a speed which could not have been accomplished if each government agency had to deal individually with the roads."

Fletcher said it is possible that congress may have to be requested to protect the roads from "such injurious attacks as are now being made by the department of justice."

CIO WINS ELECTION.

In an election at Freeport, Ill., the CIO won the right to act as bargaining agent for employés of the W. T. Rawleigh company, manufacturers of medicines, displacing the AFL, which won a year ago.

wd—With declaration. xin—Ex interest. ct—Certificates. †Selling flat on account of default of principal or interest or both. ‡Selling flat for reasons other than default. §Matured bonds; negotiability impaired pending investigation.

CORPORATION EARNINGS

Corporation net incomes announced yesterday follow:

	1942.	1941.
Quarter Ended Sept. 26.		
National Mall & Steel	306,713	402,099
Per share..........	.63	.83
Quarter Ended Sept. 30.		
Am. Brake Shoe & Fd..	$ 752,079	$ 766,201
Per share............	.81	.83
Barker Bros...........	134,832	200,683
Per share.............	.52	.89
Reliable Stores.......	*7,638	341,271
United Corp...........	841,554	1,776,092
Van Raalte............	166,439	235,124
Per share............	1.09	1.60
Nine Months Ended Sept. 30.		
Am Brake Shoe & Fd.	2,000,169	2,245,541
Per share...........	2.10	2.49
Bayuk Cigars..........	751,652	1,136,075
Per share...........	1.91	2.87
Barker Bros..........	313,071	432,189
Per share...........	1.04	1.70
General Cigar.........	915,282	1,018,836
Per share...........	1.38	1.60
Magma Copper..........	454,541	1,117,389
Per share...........	1.11	2.74
Mullins Mfg...........	436,317	1,094,500
Per share............	.52	.99
United Corp...........	841,554	1,776,092
Per pf share..........	.34	.71
Van Raalte Co.........	529,079	664,849
Per share	3.49	4.48
Twelve Months Ended Sept. 30.		
Reliable Stores......	386,700	1,215,297
Twenty-six Weeks Ended Sept. 27.		
Continental Baking....	1,294,313	1,253,934
Per share............	.27	....
Quarter Ended Sept. 26.		
Sidney Blumenthal....	123,034	152 049
Thirteen Weeks Ended Sept. 26.		
Continental Baking....	780,716	495,694
Per share............	.27	....
Twelve Months Ended Aug. 31.		
Duquesne	10,043,782	9,874,600
Per share............	4.03	3.95
Six Months Ended July 31.		
W. T. Grant...........	765,931	1,070,879
Per share............	.50	.75
Fiscal Year Ended June 30.		
United Mer. & Manu...	3,787,901	2,623,132
Per share............	6.14	4.37

*Net loss.

RAILROAD EARNINGS

Railroad earnings reports follow:

	1942.	1941.
August Net Income.		
Ann Arbor	$ 30,888	$ 33,158
Atlantic Coast line .	659,194	306,643
Central R.R. of N. J.	526,201	301,144
Delaware & Hudson	396,986	743,654
Florida East Coast.	499,944	*293,582
Gulf Mobile & Ohio	416,717	255,253
Kansas City South..	306,431	176,354
Long Island	552,046	188,929
Missouri-Kas.-Texas.	758,538	276,198
North Western......	1,174,943	1,063,954
Pennsylvania	11,209,575	6,509,953
Reading	1,523,937	1,035,697
Santa Fe	6,672,706	4,296,818
Virginia	433,411	571,254
Eight Months' Net Income.		
Ann Arbor	128,254	165,660
Atlantic Coast Line.	12,665,653	7,230,411
Central R.R. of N. J.	2,249,098	73,706
Delaware & Hudson.	3,112,290	2,780,929
Florida East Coast..	2,372,674	*724,959
Gulf Mobile & Ohio	2,211,019	1,414,670
Kansas City South..	2,835,572	1,188,898
Long Island	695,496	*291,335
Missouri-Kas.-Texas.	2,421,968	*294,793
North Western	4,372,404	1,613,881
Pennsylvania	45,005,751	32,965,716
Reading	8,636,512	6,083,667
Santa Fe............	36,705,995	17,555,522
Virginia	3,494,096	3,776,170

*Loss.

BENTON HARBOR FRUIT PRICES.

BENTON HARBOR, Mich., Oct. 16 [Special].—Today's fruit market prices were: Apples, 2½ inch, Delicious, $1.50@1.75; Jonathans, $1.35@1.50; Staymans, $1.25@1.30. 2¼ inch Grimes Golden, $1.00@1.25. Pears, bu, Kieffers, No. 1, 90c@$1.25.

WISCONSIN CHEESE.

PLYMOUTH, Wis., Oct. 16 [Special].—Wisconsin Cheese exchange today reported sales of no cars. Wisconsin State cheddars, bid 23¼c; Wisconsin Junior cheddars, bid 22¾c. Other styles unquoted.

NET ASSETS DROP.

The American International corporation, an investing company, reported net assets on Sept. 30 were $15,422,875, equal to $3.69 a common share, compared with $16,544,025, or $7.22 a share on Sept. 30, 1941.

WANT AD INDEX

	Page.	Col.
Apartments—See To Rent.		
Arts and Antiques	29	[illegible]
Automobiles—		
Autos, Trucks to Rent	31	[illegible]
Repairing and Accessories	31	[illegible]
Tires	31	[illegible]
Trailers, Passenger and Utility	31	[illegible]
Trucks	31	[illegible]
Used Automobiles—For Sale	31	[illegible]
Wanted	31	[illegible]
Barter and Exchange	29	[illegible]
Bar and Store Fixtures	29	[illegible]
Bicycles and Motorcycles	31	[illegible]
Board and Lodging	29	[illegible]
Wanted	29	[illegible]
Boats, Yachts, Etc.	31	[illegible]
Building Material—		
Heating and Plumbing Supplies .	27	[illegible]
Lumber	27	[illegible]
Stokers, Oil and Gas Burners ..	27	[illegible]
Building and Remodeling	27	[illegible]
Business Opportunities—		
Business Equipment	29	[illegible]
Businesses for Sale	29	[illegible]
Business Service	29	[illegible]
Concessions, Locations, and Leases	29	[illegible]
Job Lots	29	[illegible]
Manufacturing	29	[illegible]
Partnerships and Investments ..	29	[illegible]
Business Personals	27	[illegible]
Business Directory	31	[illegible]
Cameras and Optical Goods	29	[illegible]
Clothing, Furs, Etc.	31	[illegible]
Collections	29	[illegible]
Contracts to Let & Wanted	29	[illegible]
Dancing Schools	29	[illegible]
Death Notices	22	[illegible]
Dogs, Cats and Pets	31	[illegible]
Dressmaking and Millinery Schools	28	[illegible]
Employment Agencies—Men	25	[illegible]
Employment Agencies—Women	27	[illegible]
Financial Service	30	[illegible]
Fuel Oil	27	[illegible]
Help Wanted—Men	25	[illegible]
Help Wanted—Men	27	[illegible]
Help Wanted—Women	27	[illegible]
Help Wanted—Women	28	[illegible]
Horses, Harness, and Wagons ...	30	[illegible]
Hotels and Apartment Hotels ...	29	[illegible]
Home Furnishings and Furniture	30	[illegible]
Home Furnishings Wanted	30	[illegible]
Household Appliances	30	[illegible]
Houses—See Real Estate and To Rent.		
Hunting Property and Privileges	30	[illegible]
Instruction	29	[illegible]
Jewelry, Old Gold, Etc.	31	[illegible]
Loans—Personal and Business ...	30	[illegible]
Lost and Found	27	[illegible]
Machinery and Equipment	31	[illegible]
Wanted	31	[illegible]
Mausoleums and Monuments	22	[illegible]
Miscellaneous [For Sale]	29	[illegible]
Wanted	29	[illegible]
Mortgages [See Real Estate Loans]	30	[illegible]
Motor Buses—For Sale	31	[illegible]
Motorcycles and Bicycles	31	[illegible]
Moving and Storage	31	[illegible]
Musical and Dramatic	31	[illegible]
Musical Instruments	31	[illegible]
Office Furniture and Devices ..	29	[illegible]
Personal	27	[illegible]
Pianos [See Musical Instruments]	31	[illegible]
Poultry, Chicks, and Equip. ...	25	[illegible]
Printing Mach'y & Supplies	27	[illegible]
Radios, Supplies and Service ..	29	[illegible]
Rug Cleaning	30	[illegible]
Real Estate—		
Acre Property	30	[illegible]
Apartment Buildings	30	[illegible]
Business Property	30	[illegible]
Farm Lands	25	[illegible]
For Exchange	30	[illegible]
Houses	30	[illegible]
Industrial Property	29	[illegible]
Loans, Mortgages	30	[illegible]
Resorts	30	[illegible]
Suburban	30	[illegible]
Vacant	30	[illegible]
Wanted	30	[illegible]
Sewing Machines	27	[illegible]
Situations Wanted	28	[illegible]
Sporting Goods	27	[illegible]
Store and Bar Fixtures	30	[illegible]
Stoves [See Household Appliances]	30	[illegible]
To Rent—		
Apartments	29	[illegible]
Apartments and Rooms to Share .	29	[illegible]
Farms	29	[illegible]
Floors and Lofts	29	[illegible]
Furnished Houses	29	[illegible]
Furnished Apartments	29	[illegible]
Houses [City and Suburban]	29	[illegible]
Industrial Property	29	[illegible]
Offices and Shops	29	[illegible]
Rooms	29	[illegible]
Stores	29	[illegible]
Travel	27	[illegible]
Trade Schools—Men	27	[illegible]
Trade Schools—Women	28	[illegible]
Typewriters and Supplies	29	[illegible]
Undertakers	22	[illegible]
Vacuum Cleaners [See Hshld. Appl.]	30	[illegible]
Wanted—To Rent—		
Apartments	29	[illegible]
Houses	29	[illegible]

EMPLOYMENT AGENCIES—MEN.

HELP WANTED—MEN.

[Continued on following page.]

HELP WANTED—MEN.

[Continued from preceding page.]

Stores and Offices.

BOYS YOUNG MEN

17 Years of Age or Over
No Experience Necessary

WE WILL TRAIN YOU

OPENINGS FOR

Order Fillers Packers

Our employment office will be open Saturday from 8 A. M. to noon

Sears Roebuck & Co.

Homan & Arthington-st.
ROOM 19
ADMINISTRATION BLDG.

COST ACCOUNTANT Clerks and Timekeepers
Leading meat and food processing Company in Chicago offers opportunity for advancement and permanent employment for candidates qualified as cost accountants clerks, and timekeepers, under 45, draft exempt. Send complete summary of your experience, education, personal data and telephone number in first letter. All replies handled in confidence. ADDRESS X N 176, TRIBUNE.

DEAF MUTE—Young man to work in retail bakery. Opportunity to learn trade. GREENE'S BAKERY, 9026 Commercial-av.

DELICATESSEN clerk—Must be experienced. 3946 N. Ashland-avenue.

EMPLOYMENT INTERVIEWER
Must be capable of interviewing applicants and have knowledge of foundry occupations. Only qualified individual need apply.
Cast Armor Plant
American Steel Foundries
3200 S. DICKEY-ROAD
EAST CHICAGO, INDIANA
Employment Office
Hours 8:30 to 4:00

FURNITURE salesman—Must be good closer; for Tuesday and Thursday eves. and all day Saturday. Good opportunity for full time job. PUBLIC, 3051 Lincoln-av.

GENERAL OFFICE WORK
Must be good typist.
Hibben & Co. Boiler Works, 9376 S. Ewing.

GEN'L office work—Experienced shorthand typing, filing, light bookkeeping. ADDRESS X M 493, TRIBUNE.

GROCERY clerk—Good opportunity. Apply 7015 N. Glenwood.

GROCERY clerk or butcher—Expd., young or middle aged. 9 E. Delaware. Del. 3270.

GROCERY clerks—Exp. Smithfield Foods. 121 N. Oak Park-av., Oak Park.

HARDWARE man—Exp. to take care of city sales desk. Address X T 356, Tribune.

HEATING contractor wants elderly man for Mon., Wed., and Fri.; bookkeeping job. State age, experience, and salary. ADDRESS X T 322, TRIBUNE.

HIGH SCHOOL GRADUATES
Several office positions open for young men, not over 19 years of age. Excellent opportunity to make connection with large steel concern. Men with technical education preferred. State age, education, salary expected, telephone number if any. Address X T 370, Tribune.

INVENTORY MEN
Chain grocery stores; 5 day week. Give age, dependents, salary desired, and when available. Address X O 563, Tribune.

LIQUOR clerk—For north side; short hours; good salary; experience preferred, but not necessary. Address X N 477, Tribune.

LIQUOR clerk—Some exp. nec.; good oppor. for advance. Apply Robins, 1068 Argyle.

MAIL CLERK
50-55 years of age. In Fire Insurance office; no experience necessary. Address X L 256, Tribune.

MAN—GENERAL WORK
Stock clerk; packing and shipping room; no exp. necessary. Apply 7th floor, Employment Office, Chas. A. Stevens & Co., 19 N. State-st.

MAN—For light stockroom work, by Catholic supply house. State draft status, age, etc. Address X T 382, Tribune.

MAN—Draft exempt, for sales desk work, with hardware store or heavy hardware experience. Address X T 331, Tribune.

MAN—For order filling in stock room. Phone Harrison 5706.

MEN'S CLOTHING SALESMEN
Fully experienced. Both part time and full time positions. Apply at once, 6th floor Employment Office.
Netcher's Boston Store
State and Madison-sts.

MEN—SEVERAL
Aged 46 to 55, general office experience; west side mfg. concern; good salary. State age, experience and salary expected. ADDRESS Y H 62, TRIBUNE.

MEN—RECEIVING AND SHIPPING ROOM. STEADY WORK. 237 E. GRAND.

MEN'S Furnishings Salesmen (2)—Experienced. Croydon, 176 N. Michigan-avenue.

MEN'S furnishing salesmen—Expd.; ref.; gd. pay. Big Four Clothing, 1559 W. 63d-st.

MESSENGER—With driver's licence for plant doing war work; also miscellaneous odd office jobs. Yards 5800.

ORDER CLERK
for Engraving Department
Night Service
PONTIAC ENGRAVING AND ELECTROTYPE CO.
812 W. VAN BUREN-ST.

ORDER FILLERS
An old estab. firm; loop location; starting salary $18; 40 hr. week; excellent opportunity for advancement in sales; previous exp. unnecessary. Please give full particulars. Address Y H 281, Tribune.

PORTER AND ERRAND BOYS—Colored; neat and intelligent. Apply in person. 21 S. WABASH, 3D FLOOR.

PORTER for bakery—Day work. 3505 Roosevelt-road.

PURCHASING agents, having basic training or experience in purchasing steel, aluminum sheet, etc., but not now employed in national defense industries. Also for standard aircraft parts, able to read blueprints, with actual machine shop or similar type experience, and others experienced in purchasing electrical and general manufactured items. Deferred draft status necessary. Give experience, age, salary expected, draft status. Address X T 347, Tribune.

HELP WANTED—MEN.

Stores and Offices.

Purchasing and Cost Man
for furn. mfg. plant doing defense work. State exp., age, and draft status. Our men know of this ad. Address Y H 202, Tribune.

RATE CLERK
C. F. A. experienced; 40 hour week; hours 1 to 8 p. m. Call Monroe 0949, Anderson.

SHOE SALESMEN
Experienced. Apply 1364 S. Halsted or 4021 W. Madison-st. or 3252 W. Madison.

SHOE clerks—Experienced; steady and extra. Apply 4806 Milwaukee-av.

SHOE salesman—Expd. Apply Shoe Dept. Bailey's, 25 W. Van Buren-st.

STOCKROOM MAN
50-55 yrs.; previous experience preferred. Keep records. Work with production dept. THE ARIDOR CO., 3428 W. 48TH-PL.

TABULATING MACHINE OPERATOR, EXP. SO. SIDE MFG. PLANT. SAL. OPEN.
Address X T 355, Tribune

TYPIST or multigraph operator wanted—For Catholic publishing firm; references required; single. Address F A 8, Tribune.

WAREHOUSE ASSISTANTS
Experienced men for Correspondents—Rate Clerks—Stock Ledger Clerks. Permanent; opp. for advancement.
CONTACT MR. HOCHSTETTER.
FIRESTONE, 49th & Oakley

YOUNG man—18-25; frozen food business telephone order desk, general office work; state age, draft status, education, experience, salary desired. Address S T 210, Tribune.

YOUNG man—Colored bill clerk; nights; good penman. STAR CLEANERS, 2421 N. Western-av.

Executives and Managers.

PERSONNEL MANAGER
Company manufacturing products under government contract in Louisville, Ky. Man must be draft exempt with personnel experience. Make your application complete: Age, education draft status, marital status, dependents, experience, and training. No one now employed in a defense industry will be considered. Address F A 49, Tribune.

Management or Supervision
Man, experienced in warehousing Management or Supervision. Good salary; permanent; real opportunity for advancement with fast growing organization. SEE MR. STETZEL.
FIRESTONE — 26 E. 16th-st.

ELECTRICAL ENGINEER
Have extremely interesting proposition for electrical engineer with executive ability, thoroughly conversant with electro-mechanical and electronic apparatus. Must have development ideas for equipment required during the war and post-war period. Address X N 243, Tribune.

Boys.

100—BOYS—100
for general factory work
Shifts 8 A. M. to 4 P. M.
12 M. to 8 A. M.
W. F. Hall Printing Co.
4600 Diversey-avenue
Employment Dept.

MAN OF BOY.
Draft exempt for purchasing dept.; preferably with commercial high school training and typing. Good opportunity and bright future. State exp. and salary expected. Address Y H 204, Tribune.

BOYS AND MEN
Intelligent, neat, alert; for light messenger work in advertising office; good salary. Address X M 70, Tribune.

BOY WANTED—17-19
living on west or northwest side; neat appearing; 40 hour week; no Saturday work. Address X O 173, Tribune.

BOYS—For mailing department work; $18 week, 40 hour week. Time and a half for overtime. Standard Distributing Co., 2222 Diversey.

BOY—Wanted by advertising photographer to act as messenger and learn commercial photography; good salary to start. Apply 14 N. Michigan, Room 301.

BOY—For delivery and light factory work, 40c an hour to start, good future, steady work in nondefense industry. Workroom Service Co., 519-23 S. Green-st., 2d fl.

BOYS—Between 17 and 20 yrs., to learn electric repair shop work and wiring; good opportunity to learn a trade. Address X N 124, Tribune.

USHERS—16-18. Apply Oakland Square Theater, 3947 Drexel-blvd., between 2 p. m.-10 p. m. daily.

MEN or boys—18 or over; for garage attendants; day or night work. Apply 30 E. Randolph.

FACTORY boys and men—Steady work and overtime; no exp. required. Come ready to work. Art Publishing Co., 2541 Cermak.

BOY desiring to learn photography—Work in studio after school or full time. Address X N 450, Tribune.

BOYS—17-19, high school grad. fire ins. ofc. Rm. 1955, 135 S. La Salle, between 9 and 11 a. m. Salary $70.

BOYS—White; for light factory work; no experience necessary. Plastic Binding Corp., 732 S. Sherman.

BOYS—No experience necessary, full or part time. 45c per hour. Apply at 7th floor, 720 S. DEARBORN.

BOYS—Colored, young, intelligent; for night work; good pay; steady work. Star Cleaners, 2421 N. Western.

BOY—White or colored, for general work in shop; must be mechanically inclined; steady job; good pay. 1921 S. State.

OFFICE boy—16-18 yrs. old; for La Salle-st. brokerage firm. State 1700.

BOY—16-18, typing and genl. office work. Hibben & Co. Boiler Works, 9376 S. Ewing.

BOY—To travel with salesman. Siegel Bros., 506 S. Franklin.

THEATER USHERS—16-21. APPLY TODAY, 4847 MILWAUKEE.

BOY to work in bakery Friday and Sunday. 4622 S. MARSHFIELD.

BOY—To work in book bindery. HEHN & HOTH INC., 3326 N. Sacramento.

DELIVERY boy—21 or over, for liquor store. 8207 Cottage Grove.

BOY—To work in bake shop; good wages. 4348 Armitage.

BOYS—To learn printing business. Magill Weinsheimer, 1322 S. Wabash.

BOY—17, GENERAL FACTORY WORK. HABER SCREW, 900 W. NORTH-AV.

BOYS—For errands; also (2) to learn trade. Franta Dental Lab., 5117 So. Damen.

Professions and Trades.

ACMES, AUTOMATIC SCREW MACHINE OPERATORS
Exper. only. Good wages. Day or night. PERFECTION SCREW PRODUCTS CO. 1500 W. 15TH-ST.

AIRCRAFT workers for assembly jobs at Fox river valley plant; must be experienced on aircraft, such as obtained by working on airports. Deferred draft status required. State exper., age, draft status, salary expected. Address X T 325, Tribune.

APPLICATORS—Brick siding; experienced. Phone 10-12 a. m., Victory 1632.

AUTO MECHANIC
Ford dealer, far north side, has opening for expd. Ford man. Wooden floor. Wonderful working cond. Gd. pay with bonus arrangement, vacation, etc. 1st opening in several yrs. State all qualifications. Address X T 108, Tribune.

Auto Service Writer
America's largest Crevrolet dealer can use an A-1 service writer. One with Chevrolet or General Motors experience preferred. Apply Ruby Chevrolet, 1147 W. Jackson-blvd. See Mr. Stockwell.

AUTO MECHANIC
for direct and indirect war work. Good working conditions. Permanent position after the war. Prefer some carburetor and electrical experience. Draft exempt. 2521 South Indiana-av.

AUTO CARBURETOR MAN
Steady; top wages. UNITED STANDARD PRODUCTS. 2520 SO. WABASH.

AUTO MECHANIC
Good steady job; weekly salary $40 plus bonus. Warner Pontiac Sales, 3645 N. Southport. Bittersweet 7120.

Automatic Screw Machine
OPERATORS—Brown and Sharpe, with at least 3 yrs. of jobbing shop experience. Apply between 1-6 p. m. 1310 N. Cicero.

AUTO MECHANICS
Must be experienced on ignition; steady work and good pay. 1000 N. Ashland.

Auto Framerack Operator
BEE-LINE. UP TO $90 PER WEEK. WOODBURY BROS., 4926 W. MADISON.

AUTO mechanic—Who knows clutch and transmission work. Can earn between $50-$70 wk. Loeber Pontiac Co., 1111 N. Clark.

AUTO mechanic—Who has exp. in operating public garage; salary and good opportunity. Emergency Garage, 4443 Madison.

AUTOMOBILE MECHANIC—ALSO COMBINATION METAL MAN AND PAINTER. BURKE MOTORS, 6455 S. WESTERN.

AUTO mechanic and brake man. Ask for Art, 4948 S. Western.

AUTO BRAKE MECHANIC—Good wages steady. 4948 S. Western-av. Ask for Art.

AUTOMOBILE fender and body man—Good pay; steady work. Apply 3415 Ogden-av.

AUTO brake mechanic—Experienced. See Mr. Bliss, 2411 S. Park-way.

HELP WANTED—MEN.

Professions and Trades.

AIRCRAFT ENGINEERS

The Goodyear Aircraft Corporation has openings for unlimited number of qualified men for aircraft work.

Tool Engineer
Senior Draftsmen
Structural Engineers
Design Layout Men
Plant Layout Engineers
Equipment Engineers
Loftsmen
Mechanical
Aeronautical
Civil and Sheet Metal
Process Engineers

EXPERIENCED OR RECENT GRADS. PERSONS NOW EMPLOYED IN PRIME DEFENSE INDUSTRIES WILL NOT BE CONSIDERED. AMERICAN CITIZENS ONLY.

SEE MR. ANTHIS, TODAY. KNICKERBOCKER HOTEL, CHICAGO, BETWEEN THE HOURS OF 9:30 A. M. TO 11:30 A. M. AND 2:30 P. M. TO 7:30 P. M.

GOODYEAR AIRCRAFT CORP.
Akron, Ohio

Automatic Screw MACHINE B. & S. SETTER AND OPERATOR
Good working conditions; top wages, overtime and bonus. Job requires experience and above average intelligence, ability, and application. Plant 35 mi. west of loop. Apply by letter giving qualifications. Address X N 154, Tribune.

AUTOMOBILE MECHANICS.
Wanted—Ten automobile mechanics, experienced any make, not subject to draft; $1.10 an hour for mechanics, $1.21 for sheet metal workers; 44 hours; time and a half for overtime. Will arrange to furnish car for accepted applicants to drive out with his family in one of our cars now in Chicago. Will make bonus agreement to help defray expense to California to reliable man. Write J. J. Jacobs Motor Co., Buick-Cadillac Dealer, 1500 K-st., Sacramento, Calif.

AUTO MECHANICS
Excellent opportunity for experienced men. Base pay $1 per hour. Average higher. Finest working conditions. Steady work. Overtime. Men with slight physical defects will be considered. Apply to Mr. Shepherd.
Hill Motor Sales Co.,
Largest Packard Dealer in Illinois.
640 MADISON-ST., OAK PARK.

AUTOMATIC SCREW MACHINE OPERATOR
who can make own cams; day or night shift; good hours; near north side; convenient to L and surface lines.
W. M. WELCH MFG. CO.,
1515 SEDGWICK.

AUTO. SCREW MCH. OPRS.
BROWN & SHARPE.
STEADY WORK; OVERTIME;
GOOD WAGES; DEFENSE WORK.
EVERSHARP, INC. 1800 W. ROSCOE.

BAKELITE MOLDERS—EXP. KELLOGG SWITCHBOARD
6650 S. CICERO.

BAKERY HANDYMAN
No experience necessary.
Day work. 2855 N. Halsted

BAKER—SECOND HAND
on bread and rolls. Brickers Pastry Shop 801 Elm-st. Winnetka 3182.

BAKER'S helper—Experd.; no Sunday work. Wagner's Bakery, 641 East 79th-st.

BAKER—Second hand; work mostly bench. Wagner Bakery, 2148 W. Cermak.

BAKER—EXPERIENCED. Krispy Roll Bake Shop, 5948 Lawrence-av.

BAKER—Good pay, steady. Chmielewski Bakery, 819 Milwaukee. Mon. 1021.

BAKER Helper—Work by hour. 4622 S. MARSHFIELD.

BAKER'S helper wanted—Apply before 3 p. m. 3738 Fullerton-avenue.

BAKERY—Elderly man or boy. 5048 Fullerton-avenue.

BAND instrument repairmen—Exp. Need both brass and reed men; good salary; steady work; state experience. Address X N 446, Tribune.

BAND SAWYERS. Experienced. Borin, 1325 S. Cicero.

BARBER—$25 and commission. Short hours. Department Store, 2854 Milwaukee.

BATTERY MEN
Lead burners, repair men; good salary; steady work. Universal Battery Co., 3410 S. La Salle.

BATTERY REPAIR MAN
Experienced; steady; good salary. United Standard Products, 2520 S. Wabash.

Bench Machinists. Machine Repair Men. TOOL MAKERS.
Top rates—Day or night work
Men employed in war work need not apply.
THE BUDA CO.
Harvey, Ill.

BLACKSMITH FINISHERS
on motor truck bodies. Jacob Press Sons, 3320 Normal.

BLUE printer and trimmer—State salary and exp. Address X N 380, Tribune.

BOILER Inspectors and Engineers—For boiler inspection training. Perm. work in essential war industry. State age and qualifications. Our emp. informed. Address J 72, Tribune.

BOYS AND MEN
For General Factory Work
Must be willing to work days or nights. Time and one-half after 8 hours or 40 hours. Employment office open Saturday from 7 a. m.-3 p. m.
CAMPBELL SOUP CO.
Central Division. 2550 W. 35th-st.

BOY OR MAN
With or without experience for proofing and typesetting department. PONTIAC ENGRAV. & ELECTROTYPE CO. 812 W. VAN BUREN.

BROWN & SHARPE
Automatic screw machine operators and set-up men; top wages and plenty of overtime; Job shop experience, day and night work. Address X N 283, Tribune.

CABINET maker—Bench man; good pay. Wells Furn. Makers, 300 W. Hubbard-st.

CAR WASHERS
Steady work. Salary and bonus.
Yellow Cab Co., 57 E. 21st

CAR washer-simonizer—Consider man with slight physical handicap. Steady. 400 Lake-st., Maywood.

CAR washers—Exp. colored men and women; 35c hr.; also greasers. 3814 Harrison.

CAR Washer and 2 Hikers—Good pay; steady job. 5132 S. Lake Park-avenue.

CAR washer—Colored; experienced. Good salary. 39 N. Pulaski-road.

CAR WASHER AND GREASER—Good salary. Steady. NEWBERRY, 1025 N. Clark.

Carpenter Foreman
For large industrial war construction work. Reply giving experience record and salary expected. ADDRESS X N 273, TRIBUNE.

CARPENTER—All around for hotel. Steady. Address X N 194, Tribune.

CHEMIST—Production man, experienced in flavoring syrups and fruit processing. Address J B 181, Tribune.

HELP WANTED—MEN.

Professions and Trades.

CHEMICAL ENGINEER
Must be graduate engineer. To work on design of distillation and heat treating equipment. Persons now employed in war industry should not apply. Apply by mail or in person.
WHITING CORP.,
157th-st. and Lathrop-av., Harvey.

CHEMIST, VARNISH
Alkyd Varnish Production
EXCELLENT OPPORTUNITY FOR RIGHT MAN.
F. A. Stresen-Reuter, Inc.
2113 W. Medill, Chicago.

COMBINATION COLOR MIXER AND INK MAN
For printing establishment. State exp. and references. Address X T 134, Tribune.

COMPOSITORS—PRESSMAN AND FOLDER OPERATORS
2 AD COMPOSITORS.
2 JOB COMPOSITORS.
2 LINOTYPE OPERATORS.
2 CYLINDER PRESS ASSISTANTS WITH DEXTER PILE FEEDER EXP.
2 FOLDER OPERATORS, EXPER. ON DEXTER AND CLEVELAND FOLDERS.
1 VERTICAL PRESSMAN.
APPLY BY LETTER ONLY.
DAILY NEWS PUB. CO.
BELOIT, WIS.

COMPOSITOR
for some composing and Gordon feeding. Ambitious all around man. Steady job. Good opportunity for advancement. State age, salary, draft status. Address X N 218, Tribune.

COMPOSITOR
with rubber stamp exper. Good pay. ADDRESS X L 249, TRIBUNE.

Construction Superintendent
Capable of handling large industrial war construction. Reply giving experience record and salary expected. ADDRESS X N 270, TRIBUNE.

Construction Superintendent
Experienced in oil refinery construction. This is a war project. Reply giving experience record, salary expected. ADDRESS X N 271, TRIBUNE.

COOPER—If you are a tight barrel cooper, understand second hand as well as new work, we have a good position for you. Good salary for the right man; if interested please write us, giving us full details by return mail. Also whether or not you have tools and what you are best fitted for, new or second hand work. Northwestern Barrel Co., 3111 Fifth-av., South Milwaukee, Wis.

COUNTER MAN
Experienced in new and used truck parts. Address X T 267, Tribune.

CUTTER
Experienced with short knife. State experience and salary required. ADDRESS X N 134, TRIBUNE.

CUTTER GRINDERS
Expd. on reamers. Top wages. Call Randolph 0924.

CUTTER-FOREMAN—Must be able to repair Union special mach. Defense work. Steady. Give full particulars and salary. ADDRESS S T 524, TRIBUNE.

CUTTER—Exper. all around man, cotton garments. Viking, 711 W. Lake-street.

CUTTER—Wht. or col., expd. wash dresses; gd. pay. Permanent. 500 S. Peoria, 8th fl.

DENTAL Lab. Technician—Exp. Tulsa, Okla. $50 wk., trav. exp. paid. Quick. Address J 266, Tribune.

DENTAL technician—Plaster man and polisher. Marvel Dental Co., 343 S. Dearborn.

Die and Tool Makers
4 MEN WANTED
ONLY A1 EXPERIENCE
$1.70 PER HOUR
HIGH PRIORITY WORK
Also Can Use 3 Apprentices with Experience
SEE MR. CARL HOFFMANN between 2 and 5 p. m. Sunday or all day Monday for interview.
Gateway Engineer'g Co.
4824 W. Kinzie-st.

Die and Tool Makers
and tool room lathe hands. For night work. Top wages. Experienced men only. ERA TOOL AND ENGINEERING CO., 4555 ADDISON-ST.

DIE MAKERS
Defense work. Top wages and overtime. Age no bar for expd. men. Apply in person. Sheridan Electro, 3243 S. State.

DIE GRINDER
and PUNCH PRESS SET-UP MAN: defense work; top wages. Apply Russell Electric Co., 340 W. Huron, 6th floor.

DIE AND TOOL MAKERS
Top wages; exp. Defense work. Mayer Mfg. Corp. 3130 W. 51st-st.

DIE AND TOOL MAKERS—$1.45 per hour to start, plus overtime. Excelsior Tool and Die Works, 2331 W. 18th-street.

DIE CASTERS. See Mr. Letto, 5851 Dickens-av.

DRAFTSMEN WANTED! EXPERIENCED
REINFORCED CONCRETE
PRESSURE VESSELS
ELECTRICAL
STRUCTURAL
PIPING

Located in Chicago's Loop
100% NATIONAL DEFENSE
STATE EXPERIENCE. AND SALARY DESIRED. ADDRESS J 300, TRIBUNE.

DRAFTSMEN
Junior and Senior
Detail and Layout Men
Men over 45 or physically unfit for military duty. Apply at the plant.
THE BUDA CO.
Harvey, Ill.

DRAFTSMAN
Exp. on small mechanical parts; war work. Apply Monday morning. WELLS-GARDNER & CO., 2701 N. Kildare.

DRAFTSMAN
N. side; war wk.; mach. design exp. pref.; gd. letterer; perm. Buc. 1805. Mr. Stephens.

ELECTRO-PLATERS
Experienced; steady; defense work. Apply Employment Dept., 1715 N. Bosworth.

ELECTRICAL MAINTENANCE MEN—For 100% defense plant; must be expd. Apply Russell Electric Co., 340 W. Huron.

ELECTRIC motor repair man—Rewinder. Apply 2411 South Park-way.

EMBALMERS and Funeral Directors—Licnsd. State age, exp. and refs. ADDRESS X N 539, TRIBUNE.

ENGINEER
Relief; licensed; nr. No. Side hospital; must be reliable, sober. Give full partic. as to experience. Address X N 284, Tribune.

ENGINEER—FOR LAUNDRY; must know maintenance of laundry machinery; wages above ordinary; state age, give references. Address X O 171, Tribune.

ENGINEER
Steam laundry experience. State age and experience. Address X T 119, Tribune.

ENGRAVER—RUBBER
State previous experience. ADDRESS H D 195, TRIBUNE.

HELP WANTED—MEN.

Professions and Trades.

ENGINEER (licensed) and maintenance—Union scale. World Ldry., 4100 N. Rockwell.

EXTERMINATOR
Experienced. Steady work. Car necessary. ADDRESS X N 234, TRIBUNE.

FACTORY HELP
No experience required. Defense work. 517 W. Superior-street.

FENDER Man—Expd.; year around work. MARTIN'S, 2046 DOMINICK.

FIELD ENGINEER
Familiar with industrial construction, for war project. Reply giving experience record and salary expected. ADDRESS X N 272, TRIBUNE.

Filling Station Manager
Alert, 5 yrs.' sales promotion; exp. Super Service. GARAGE ATTENDANTS ALSO. Refs.; good salary, plus commission. Call Mr. Denny, Plaza 5315.

FILLING station attendant—Night job. Elderly man preferred. 39 N. Pulaski-road.

FIREMAN—And also night man for high pressure boiler in laundry. 5409 W. Lake.

FLOOR INSPECTOR
FOR CLOSE PRECISION WORK ON SCREW MACHINE PRODUCTS. MUST HAVE CONSIDERABLE EXP. GOOD SALARY. HABER SCREW MACHINE PRODUCTS. 900 W. NORTH-AV. 2D FLOOR.

FORD mechanic—Service station exp. Author. dealer, 4341 W. North. Spa. 4700.

Garage Superintendent
ASSISTANT.
Must be capable of managing garage, handling large fleet of trucks, good mechanical knowledge necessary. Write for appointment, stating qualifications and salary desired. ADDRESS X N 223, TRIBUNE.

GARAGE MEN
WHITE, SHORT HOURS, 7:30 A. M. TO 1 P. M. ALSO MAN FOR FULL-TIME. GOOD PAY AND EXCELLENT WORKING CONDITIONS.
BROMPTON GARAGE
3545 BROADWAY. GRACELAND 0500.

GARAGE MAN.
Must be experienced on trucks and trailers; night work; 3-A classification; white preferred. ADDRESS X T 339, TRIBUNE.

GARAGE night man—Steady; good pay. HEROLD LANDY, 4117 Broadway.

GARAGE man—Experienced. Steady. Good pay. 4652 N. Clark.

GARAGE MAN—Colored; experienced greaser and washer. 3727 W. Lawrence-avenue.

GAS ATTENDANTS AND GREASERS. 6 day week; good pay; no experience necessary. Esquire Super-Service Station, 76th and Halsted.

GAS ATTENDANT OR GREASER. Stdy wk. Good pay. 3100 North Kedzie.

GAS station attendant—Good salary. Apply 3403 W. 63d-st.

GAUGE MAKER
for plug gauges; defense work. EICOR, INC., 1060 W. ADAMS.

GEAR CUTTERS
FOR
GLEASON BEVEL GENERATORS.
GLEASON BEVEL PLANERS.
BARBER-COLMAN HOBBERS.
G. & E. HOBBERS.
FELLOW SHAPERS
NEWARK GEAR CUTTING MACHINES.
Illinois Gear & Machine Co.
2108 NATCHEZ-AV.

GEN'L MACHINE FOREMAN
and plant supt., capable of assuming full supervision over general machine shop work. No close tolerances involved, but ingenuity important. Permanent employment for right man with company interest complex. Salary in proportion to ability. Well established manufacturer. Indiana location. Address Y H 140, Tribune.

GLASS BLOWER
High class laboratory glass blower, experienced, to work with Pyrex Glass. Long experience with Cathode Ray tubes or X-ray tubes or transmitting tubes necessary. Address X T 531, Tribune.

GLASS BLOWERS
Lamp workers with experience in making ampules, vials, and test tubes; state experience and salary expected. ADDRESS X N 519, TRIBUNE.

Gordon Hand Feeders
DEFENSE PLANT
STEADY WORK
CITIZEN
1504 Carroll-av.

GORDON feeders—Male and female; night and day work. Fieberg Press, 612 N. Orleans-st.

GREASER and simonizer—Must be experienced. References. 2130 Lincoln-avenue.

GREASERS—Experienced; $27 and commission; 6 days. Apply 1330 E. 53d-street.

GRINDER
Expd. on circular form tools, using No. 13 Brown and Sharpe grinder. Day work in well established firm. Best wages. INTERNATIONAL REGISTER CO., 2620 Washington-blvd.

Grinders—Tool and Cutter
Lots of overtime. Triplex Corporation of America, 2403 N. Oakley-av.

HAMMERSMITH—Expd. on 1,100 lb. steam hammer. 727 S. Jefferson-st.

HAND SCREW MACHINE OPERATORS
For night shift; highest wages and plenty of overtime.
Metal Specialties Mfg. Co.
3200 W. CARROLL-AV.

Hand Screw Mch. Foreman
Exp. in setup. All defense work. Plenty of overtime if desired. Excellent opportunity. Monroe Acme Co., Monroe 7894.

HAND Screw Machine Operator—Must be able to grind own tools. Mr. Burger. 4445 W. Belmont-avenue.

HDYMAN.-porter—Min. repairs.; drive; sty. Start $20. 2417 S. Wabash. Cal. 6381, a.m.

Harris Offset Pressman
Greenlee Co., Inc.
1609 N. Wolcott

HIGHWAY DRIVERS—WHITE; eastern runs. Don't apply unless experienced on tractor trailer operations. Bring letter of reference from last employer. 2601 S. Archer—EARL.

IRON WORKERS
Misc. iron shop. Exp. War work. Mid-City Architectural Iron Co., 5535 S. State.

JR. ENGINEERS
B. S. AND M. E.
KELLOGG SWITCHBOARD
6650 S. CICERO.

LABORERS
For Foundry Work
Very Good Pay
ILLINOIS MALLEABLE IRON CO.
2832 N. PAULINA-ST.

LATHE HAND
First class toolroom lathe hand; precision work; age 45-55; steady work with old established manufacturing plant. THE ARIDOR CO., 3428 W. 48th-place.

LATHE HANDS
Toolroom; work from blueprints; nights; citizens, draft exempt; defense work. Eicor, Inc., 1060 W. Adams.

LATHE HANDS. ALSO APPRENTICES. REGAL MACHINE & TOOL CO. 2103 S. FAIRFIELD.

LATHE HANDS—SKILLED
IDEAL TOOL & MFG. CO. 5825 S. WESTERN.

Laundry Wet-Wash Packers
and pullers. $30 week and up. LEADER LAUNDRY. Yards 4800. Mr. Richards. 1633 W. 43D-ST.

Laundry Sorters-Packers
Experienced or inexpd.; highest wages. Apply 8 a. m., 5409 W. LAKE-ST.

LAUNDRY—Wringer man, white or colored; steady wk.; gd. pay. Modern Laundry Dry Cleaning Co., 5758 S. Halsted. Wen. 0987.

LAUNDRY sorter and packer—Exp.; steady work, good pay. Leading Laundry. 2420 S. WESTERN-AV.

LAUNDRY sorters and packers—Experienced; good pay. Victory Laundry Cleaning Co., 3105 W. Harrison.

LAUNDRY Engineer Maintenance Man—Experienced; good salary. 3820 Indiana-av.

LAUNDRY help for inside work—Exp. not nec. Bee Hive Laundry, 2043 W. Van Buren.

LAUNDRY wringer man—Bagger, assembler. Steady. Good pay. 2230 N. Pulaski.

LEATHER worker—Exp.; hand creasing and skiving. VIHON CO., 816 W. North-av.

LOCKSMITH—GOOD SALARY. Experienced locksmith to manage chain store key department. No outside work. Extra commissions. Permanent job. Must be draft exempt. Available at once. ADDRESS F B 15, TRIBUNE.

MACHINE hands—Experienced; also inexperienced boys and men wanted for wood shop. 2240 W. Belmont.

HELP WANTED—MEN.

Professions and Trades.

MACHINE TOOL OPERATORS
GRINDERS—Internal, external, tool and surface.
LATHE—Engine and turret.
BORING MILL—Vertical and horizontal.
MACH. TOOL REPAIRMEN INSPECTORS
State age, experience, refs.
Address X N 526, Tribune

MACHINISTS
Immediate openings for turret and engine lathe hands, screw machine, and grinder hands on night shift, 4-12 p. m. Also assemblers on day shift. All must be A-1 with 5-10 years' experience. Do own setup, read blueprints, and have own tools. Employés engaged in war contracts need not apply.
AMERICAN ELECTRIC FUSION CORP., 2600 DIVERSEY-AV.

MACHINISTS
Engine lathe, milling machine, grinder operators; inspectors; night work.
Standard Cap & Seal Corp.
1200 FULLERTON.

Machine Shop Foreman Tool Room Foreman Assistant Chief Inspector
Small, old established business requires additional supervision on war work; a permanent position is offered to first class men who qualify. In reply give references and complete details of experience, salary expected, etc. ADDRESS X T 241, TRIBUNE.

Machine Shop Foreman
EXPERIENCED IN JOB SHOP WORK, ENGINE LATHES, PLANERS, MILLING MACHINES, TOOLS AND DIES, GEAR CUTTING. WAR WORK. PERMANENT POSITION. ADDRESS X N 588, TRIBUNE.

MACHINISTS
Immediate openings for turret lathe and engine lathe hands; also screw machine operators. Must be A1, with 5 to 10 years experience. Do own set up, read blue prints and have own tools. No others need apply. Productive Equipment Corp., 2926 W. Lake.

MACHINIST
Thoroughly experienced bench and floor machinist for defense plant; must have own tools. Do not apply unless fully qualified. Maremont Automotive Products. 1625 S. ASHLAND-AV.

MACHINIST—ALL AROUND
Steady defense work. Lots of overtime if desired. Day or evening shift. Monroe Acme Co., Monroe 7894.

MACHINISTS
exp. for machinery rebuilding. Good pay. Excellent working conditions. Apply Adams Machinery Co., 6440 N. Hamlin.

MACHINISTS—1ST CLASS
ALL AROUND. MUST HAVE TOOLS. 2926 W. LAKE-ST.

MACHINISTS, FIRST CLASS
ALL AROUND. MUST HAVE TOOLS. 2d Floor, 551 West Lake-st.

MACHINIST—Exp.; lathe and milling mach.; own tools; steady day work; Central Mfg. district; exc. working cond. Write, giving particulars. Address X N 482, Tribune.

MACHINIST—Young man, technically educated; learn precision tool work on lathe and grinders. Haymarket 3710.

MACHINIST—All around; 1st class lathe hand; day work. 324 N. Ashland.

MAINTENANCE man—All around, especially on laundry machinery. Steady. Good starting salary. Very good condition. Apply after 10 a. m. Michigan Cleaners, 1339 W. 63d-st., L. Hollman.

MAN to handle orders and stock in cutting room in conjunction with mfg. of wool and washable uniforms. Apply Marcus Reuben, 625 S. State-st.

MAN—Shipping room experience in making crates and bundles; state qualifications and experience. Address X N 241, Tribune.

MAN—About 40, intelligent, for trimming slip covers; general shop work; A-1 references. 338 W. 63d-street.

MASTER MECHANIC
Supervise maintenance and repair shop; experienced truck and all road construction equipment. Address X T 345, Tribune.

Mechanical Engineers Or Equivalent, with Manufacturing Experience
FOR CONSULTING WORK IN DEFENSE INDUSTRIES. STATE AGE, EDUCATION, AND EXPERIENCE. THOSE NOW EMPLOYED IN DEFENSE WORK NEED NOT APPLY.
Address T Y 290, Tribune

Mechanical Draftsmen
EXPERIENCED ON TOOL JIG AND FIXTURES. WAR PRODUCTION PLANT. APPLY MR. A. GEDDE OR MR. WALTER GRAY
J. P. SEEBURG CORP.
852 BLACKHAWK-ST.

MECHANICAL INSPECTOR
Experienced; must read micrometer.
KELLOGG SWITCHBOARD
6650 S. CICERO.

MECHANIC—Experienced sewing machines; steady work. Fox Venetian Blind Co., 4611 N. Clark-st.

MECHANIC'S HELPER—On air compressor and jack work. Draft exempt. Permanent Good pay. 1921 S. State-st.

MECHANIC'S HELPER—Must have own tools. 5840 N Broadway. Longbeach 7121.

MEN—45 TO 55
who have some mechanical ability or experience, active and strong enough to do reasonable amount of lifting.

One whose previous work has required reasonable strength and activity will find this opportunity satisfactory.

We will train you to operate our machinery. This is not a defense job—but a well established business in an essential industry. Good pay while you train & good working conditions. Advancement is assured as your experience increases.

Give your age and some idea of the kind of work you have done.
Address X O 90, Tribune

MEN—Experienced bakery line; mixers, stock room, etc.; 70-86c per hour. 4550 W. JACKSON-BLVD.

MEN AND BOYS. For factory work. Borin, 1325 S. Cicero.

Metal Pattern Filers On War Work
Men experienced in filing and repairing metal bound wood patterns
NEW PLANT
Excellent Working Conditions
Cast Armor Plant
American Steel Foundries
3200 S. Dickey-road
East Chicago, Ind.
EMPLOYMENT HOURS 8:30 a.m. to 4 p.m.

METAL fabricating work—Some exp. A chance to learn good trade. Assembling, welding, bench and layout work. Apply Sheet Metal Engineer's Co., 919 W. 49th-pl.

OPTOMETRIST—Downstate jwlry. str.; good sal. plus comm. Apply Leon Hurwitz, 3 p. m.-5 p. m., Hotel Sherman, Sun., Oct. 18.

HELP WANTED—MEN.

Professions and Trades.

METAL spinner—Steady work, good wages; can be 50 years or over; lodging and board reasonable. A. F. Klinzing Co., 921 S. 2nd-st., Milwaukee, Wisconsin.

MILLING OR HAND SCREW MACH. OPER.
Man over 40 who has exp. as milling machine or hand screw machine operator and who has some knowledge of blueprints to train for machine setup man; position is permanent with Chicago concern doing war work. Address X T 501, Tribune.

Milling Machine Operators
Lots of overtime. Triplex Corporation of America, 2403 N. Oakley-av.

MILLING MACHINE HANDS
for tool room work; defense plant. EICOR, INC., 1060 W. ADAMS.

Milling Machine Hands
For toolroom work; must be A1. EDWARD KATZINGER CO., 1949 N. Cicero.

MODEL MAKERS
Defense work; top wages. Apply Russell Electric Co., 340 W. Huron, 6th fl.

NOTICE
THE EMPLOYMENT OFFICE OF THE CARNEGIE ILLINOIS STEEL CORP., SOUTH WORKS, 3426 S. 89TH-ST., WILL remain open for the purpose of interviewing applicants for employment FROM 8 A. M. TO 4 P. M. DAILY, INCLUDING SATURDAY AND SUNDAY.

OFFSET PRESSMAN.
We can use a man (either young or middle aged) with experience on the smaller offset presses as pressman. One seeking a permanent connection with a reputable house. State age, experience, salary. Address X T 522, Tribune.

OFFSET PRESSMEN
Experienced on 17x22 Harris offset press. State experience and salary required. ADDRESS X N 133, TRIBUNE.

OFFSET PRESSMAN—Exp. on Harris and Webendorfer; steady work; some overtime; excellent chance for right man. Address XT 590, Tribune.

OPERATORS
Experienced, for silk screen; steady work; chance for advancement.
5339 W. Lake

OPERATOR
Expd., who can operate and repair United Mattress Cotton Tufter; also able to repair Droll Model C Roll Edge machine; guaranteed salary. Wolverine Bedding Corp., 3755 Beaubien-st., Detroit, Michigan.

OPPORTUNITY FOR YOUNG MEN COLLEGE GRADUATES
Engineers, chemists, science, accounting, business administration, traffic, and law majors. Production training leading to supervisory positions. Defense plant now, stable firm in peacetime. Plants located in the middle west, south, and east. Call Mr. J. McGlasson at Randolph 7515 after 8 p. m. Friday for appointment and interview on Saturday or Sunday. Workers in defense plants need not apply.

New Modern Defense Plant
Locating in Chicago
NEEDS THE FOLLOWING WORKERS:
Lathe Hands
SET-UP AND PRODUCTION WORKERS
Automobile Mechanics
FOR ASSEMBLY WORK AND TESTING
REPLY:
P. O. BOX 6510-A
CHICAGO

OLDER MEN
45 to 60, to learn to operate machinery. You don't have to be a machinist—but some mechanical skill or experience is necessary. Work requires ability to lift reasonable amounts.

No previous experience at this work necessary. Good starting wage with regular rapid increases during first 15 to 18 months with opportunity to advance more rapidly if you can show ability.

Steady. Good working conditions.

Employment office open until noon Saturday.
R. R. DONNELLEY
and Sons Company
2117 Calumet-av.

ORDER FILLERS—EXPERIENCED. for wholesale groceries. See Mr. Tatara. Holleb & Co., 157 S. Water Market.

PACKERS
State age, experience, salary expected. ADDRESS X O 181, TRIBUNE.

PACKERS, ORDER FILLERS, STOCKROOM MEN. 40 HOUR WK., TIME AND ½ OVERTIME PERM.; GD. OPPTY.; PAID VACATIONS CONTINENTAL PRODUCTS, INC. 2036 S. Michigan-av.

PACKER
For wholesale jewelry firm located in loop; mostly light packages; usually more than 8 hrs. time and a half overtime per week Give exper., age, salary expected. Address X N 445, Tribune.

PACKERS AND HELPERS
IN SHIPPING ROOM.
BORIN. 1325 S. CICERO.

PAINTER and paperhanger — For rooming house; pay $5 per room. 4655 Kenmore.

PAPER cutter—Steady job; commercial printing plant. State wages and experience. ADDRESS X N 236, TRIBUNE.

PHOTO-engraver, zinc etcher—Steady. ADDRESS X N 53, TRIBUNE.

HELP WANTED—MEN.

Professions and Trades.

PANTAGRAPH ENGRAVING MACHINE OPERATORS—Skilled; experienced at engraving steel stamps and embossing dies. Steady employment at union standards and rates. Write and state experience. ACME STAMP COMPANY. 2222 West Fort-street, Detroit, Mich.

WANTED
PATTERN MAKERS ON WAR WORK
EXPERIENCED in repairing and altering wood patterns and core boxes. New plant. Excellent working conditions.
Cast Armor Plant
AMERICAN STEEL FOUNDRIES
3200 South Dickey-rd.
East Chicago, Ind.
EMPLOYMENT OFFICE HRS. 8:30 TO 4.

PHOTOGRAPHERS
Operators children's home portrait; 50c per address. We supply the addresses; approx. 15 to 20 per day; steady work. MARSHALL'S, 162 N. STATE.

PHOTO ENGRAVERS wanted—Experienced men in all departments; largest plant on Pacific Coast; good wages and working condition; replies strictly confidential. Address F A 43, Tribune.

PHOTO FINISHER FILM MACHINE OPERATOR
400 W. Erie, Photo Dept.

PHOTOGRAPHER for studio; nearby towns take full charge; no dark room work; excellent salary and comm. Apply afternoons only. 8 S. Dearborn, Room 418.

PLANT SUPERINTENDENT for small aircraft factory 25 miles from Chicago. Must know production methods and all phases of shop practice, woodworking, metal parts and welding. State experience and salary desired. Address F B 20, Tribune.

Poultry Dressers & Drawers
Good pay for experienced; for Friday and Saturday, all year around. 3505 Irving Pk.

POWER SAW OPERATORS
Must have exp. on metal, all hand work.
KELLOGG SWITCHBOARD
6650 SO. CICERO.

PRESSMAN—For Miehle single and two color cylinder presses equipped with Dexter feeders. Must be experienced on color work. Write giving age and experience. Address E Y 43, Tribune.

PRESSMAN
Miehle; also helpers who understand Dexter pile feeders and carton and label work. Corn Products Refining Co. 63d and Archer-av., Argo, Ill.

PRESSER—Experienced, for dry cleaning store. Checker Cleaners, 1877 E. 71st-st.

PRINTERS. 2 color operators and pressmen. Steady work. Give age, references, and experience. Address X T 387, Tribune.

PRINTERS. Dexter operator. Steady work. Address X N 81, Tribune.

PRODUCTION. MEN
100% Defense Radio Manufacturing Co. requires services of man experienced in routing, planning and scheduling operations in light manufacturing. Out of town. Write fully stating education, experience, and salary desired. American citizen.
Address F A 36, Tribune.

RADIO Inspectors and Testers
Must understand alignment and adjustment of radio equipment. War production plant. Reply by mail only. Mr. Weathersby.
J. P. SEEBURG CORP.
852 BLACKHAWK-ST.

RADIO
SERVICE MEN.
We train men, free of draft obligations, for factory radio service positions.
MOTOROLA.
GALVIN Mfg. Corp., 4545 Augusta-blvd.

RADIO wireman — Elderly or handicapped man; age limit 60 years; for general wiring; some knowledge of audio amplifier principles; defense work; permanent position. 1815 Orchard-street.

RADIO REPAIR MAN. 4912 MADISON-ST.

RAINCOAT CEMENTERS
Must be experienced. Will teach new methods on army coats. Best wages. Steady work. Older men can get back in trade. FABRICATED PRODUCTS, 345 W. Hubbard-st.

REFRIGERATOR REPAIR MAN. 4912 W. MADISON-ST.

REGISTERED ASSISTANT OR EXPERD. DRUG CLERK; STEADY. OAKland 3912.

REPAIR MEN
Exp. rebuilding machine tools. ATLAS, 101 S. CLINTON.

REPAIR man for truck tires—Exc. working conditions and salary. Rogers Cartage Co., 110th and Indianapolis-bl., Roby, Ind.

ROOFERS (4)
EXPER. SHINGLERS.
Good pay. Steady work.
2821 S. Harlem. Berwyn 5430.

SAILMAKERS
STEADY, CANVAS, WAR WORK.
3401 W. DIVISION-ST. 2D FLOOR.
Apply 8-4 weekdays; 8-12 Saturdays.

SCRAPER HANDS
Exp. at machinery rebuilding. Good pay. Excellent working conditions. Apply Adams Machinery Co., 6440 N. Hamlin.

SCRAPER AND LATHE HANDS—Expd. in rebuilding machine tools. 55½ hr. wk. Lake Machinery Co. 654 W. Lake-st.

Screw B & S Machine Setter and Operator
Good working conditions. Top wages, overtime and bonus. Job requires experience and above average intelligence, ability, and application. Plant 35 mi. west of loop. Apply by letter giving qualifications. Address X T 326, Tribune.

Screw Machine Setup Men
If you can set up work on hand or automatic screw machines, we have an exceptional opportunity to offer. Phone Seeley 7460.

SCREW MACHINE OPERATOR.
B. & S. automatic; small plant doing 100% war work; excellent working conditions; plenty of overtime; top wages. ADDRESS X N 249, TRIBUNE.

SETUP MEN
experienced on turret lathes, punch presses and form grinding; 48 hour week; good pay.
AMERICAN CITIZENS ONLY.
Eversharp, Inc. 1800 W. Roscoe.

Sewing Machine Mechanics
Experienced. If you are looking for a steady job and good pay, apply H. P. COOPER AND CO. 308 S. Green-street.

Sewing Machine Repair Men
Experienced in repair and maintenance of factory power sewing machines. Attractive salary. S. W. side war plant. Address X T 315, Tribune.

SHAPER HANDS
for toolroom work. Defense plant. Eicor, Inc., 1060 W. Adams.

SHEET metal man—Experienced on gutters and old repair work. 1018 N. Clark-st.

SHOE cutters, cloth cutters, bedlasters—Expd. Also all kinds shoe workers; stdy., gd. pay. Irving Shoe Co., 168 N. Ogden-av.

SHOE cutter—Outside; cloth lining and trimming cutter. J. P. Smith Shoe Co., 671 N. Sangamon.

SHIPPING and receiving clerk—Mfg. or plating exp.; state salary and references. Address X T 402, Tribune.

SHIPPING clerk assistant—In furniture factory. Zaugerle & Peterson, 2164 Clybourn.

SHOESHINER—Gd. hours, gd. pay. Winnetka Shoe Rebuilder, 796 Elm. Win. 3717.

SHOW card writer—Must also be exp. silk screen stencil cutter, 1320 Clybourn.

[Continued on following page.]

HELP WANTED—MEN.

[Continued from preceding page.]

Professions and Trades.

SKILLED machinist wanted—50 years old or older, for supervisory position. This is a permanent job after present war contracts are completed.
ARMSTRONG FURNACE CO., Columbus, Ohio.

SET-UP MEN
Automatic Screw Machines
B. and S. Gridleys and Clevelands. Day and night work. Top pay for right men.
APPLY 2020 N. LARRABEE.

SLUSH MOULDER
Experienced on small white metal parts. Day or eve. Full or part time.
501 Plymouth-ct., Rm. 301.

SPOTTERS—On ladies' fancy and men's garments, in a large cleaning establishment. Only the one who knows the spotting trade should apply. Steady. Very good starting salary with chance to improve your condition greatly. Come after 10 a. m. Michigan Cleaners, 1339 W. 63d-st., L. Hollman.

SPRAYERS—EXPERIENCED.
Wrinkle sprayers. 100% war work. Starting rate 80c per hour. 45 hours min. guar. MASTER FINISHERS, INC., 2427 S. Prairie-av. Victory 4500.

SPRAYERS—ON FURNITURE.
Storkline Furniture. 4400 W. 26th.

SPRAYER on wood novelties—Expd. only. Bellette, Inc., 229 W. Illinois.

STICKER HAND AND KNIFE GRINDER—On wood moulding; state qualifications and experience. Address X N 238, Tribune.

STOCKROOM MAN
Experienced handling truck parts and accessories.
EXPER'D BATTERY MAN
Able to build, care, and maintain batteries in large truck fleet.
Write or will interview personally.
THE WILLETT CO.
700 S. DES PLAINES.

Stores and Stockroom Man
Must be exper. in metal industry, and draft exempt. Address X N 179, Tribune.

STOVE repairer—Blacker and trucker for warehouse. 1285 North-av., Arm. 0554.

TENONER operator—Double end. Experienced; steady position; govt. work. Illinois Moulding Co., 2411 W. 23d-st.

TIME AND MOTION MAN
Must be expd. in taking time study on standard machines; should be familiar with job evaluation and labor grading, setting rate in advance from established standards.
KELLOGG SWITCHBOARD
6650 S. CICERO.

TIME STUDY MAN
Reliable company; W. Side; good post-war oppt.; give full particulars, age, salary, etc. Address X N 117, Tribune.

Tire Vulcanizer—Expd.
Draft exempt. Highest wages.
2913 S. MICHIGAN.

TIRE changer—Expd.; good salary, steady work. Consumers Tire & Supply Co., 1146 W. Roosevelt-rd.

Tool and Die Makers Wanted
VITAL WAR WORK.
DAY AND NIGHT SHIFTS.
Call at Factory or Telephone
Hammond Instrument Co.
2915 N. Western-av. Brunswick 4100.

Tool and Die Makers
ALSO EXPERIENCED ON JIGS AND FIXTURES. WAR PRODUCTION PLANT.
APPLY TO MR. JOHN BENKOWSKI.
J. P. SEEBURG CORP.
852 BLACKHAWK

Tool and Die Makers
Milling Machine Hands
Must Be A-1
Edward Katzinger Co.
1949 N. Cicero

Tool Room Lathe Hands
Must be first class; to work on small circular form tools, gauges, etc.; top wages; excellent working conditions with Chicago manufacturer engaged in war production work and located near good transportation; state particulars in first letter.
ADDRESS X N 190, TRIBUNE.

Tool-Gauge Makers
ALSO A-1 MACHINISTS AND LATHE HANDS. TOP WAGES TO RIGHT MEN. PLENTY OVERTIME AND BONUS. DAY AND NIGHT SHIFTS. SEREN TOOL WORKS. 500 S. PEORIA.

Tool Room Lathe Hands
First class; to do high class tool room work. Also a tool room milling machine operator. Plant making defense tools working over 60 hours per week.
ANKER-HOLTH MFG. CO.,
2815 IRVING PARK-RD.

TOOL MAKER
Tool maker, experienced in jig, tool, and fixture work, wanted by defense manufacturer located in vicinity of 79th and S. Halsted-st. Concern is well established and permanence after war is assured right applicant. Rad. 7791.

TOOL AND DIE MAKERS
We need 2 good tool and die makers. Can be apprentices with at least 2 yrs. exp. The opportunity is here. Good pay. Overtime. Day or evening shift. Monroe Acme Co., Monroe 7894.

TOOL AND DIE MAKER
Top wages and steady positions for 1st class men; working 58 hours per week on defense work; day shift. Apply
Paymaster Corp., 754 W. Lexington.

TOOL AND DIE MAKERS
Excellent working conditions. High priority defense work. Day or night.
BADGER TOOL & MFG. CO.
1501 W. Polk. Can. 5510. Eves. Berwyn 22.

TOOL AND GAGE MAKERS
Nights; earn $122 weekly; no Sunday work; exceptionally good working conditions. Apply day or night. R. Krasberg & Sons Mfg. Co., 2501 West Homer.

TOOL AND DIE
A1 tool and die men for plant. 100% defense work; top wages; plenty overtime.
4334 W. 5th-av., Mr. Heide.

Tool Makers—Machinists
Clean shop; best working conditions; top wages. Productive Equipment Corp., 2926 W. Lake.

TOOL MAKERS
Defense work; top wages. Apply
Russell Electric Co., 340 W. Huron, 6th fl.

TOOLMAKERS
Jigs and fixtures. Defense work. Eicor Inc., 1060 W. Adams.

TOOL AND DIE MAKERS.
APPLY SUN MFG. CO.
6323 Avondale. New. 6000.

TOOL and die makers—A-1 class and B-1 class. Top wages paid. Waco Products, 457 N. Oakley.

TOOL MAKERS.
APPLY 1417 WEST JACKSON-BLVD.

TOOL-Gauge maker—A1 man; only top wages paid. Robert Bobins Co. 411 S. Sangamon.

TRUCK MECHANICS AND BODY MEN wanted—Skilled on heavy duty Diesel engine equipment. Vacations given to permanent employees. Our men average at least $250 per month. Pacific Intermountain Express, 455 W. 4th-st., Salt Lake City, Utah.

TUCKPOINTER—EXPERIENCED ON OLD WORK. 1018 N. CLARK-STREET.

TYPEWRITER MECHANIC—BEST SALARY 425 N. LA SALLE-ST.

VARIETY WOOD LATHE OPERATORS. 726 SOUTH DESPLAINES.

VARNISH CHEMIST
Alkd Varnish Production
EXCELLENT OPPORTUNITY FOR RIGHT MAN.
F. A. Stresen-Reuter, Inc.
2113 W. Medill., Chicago.

VARNISH COOKER
For open and closed kettle; experienced; must be A1. Address X T 524, Tribune.

WASHING MACHINE REPAIR MAN.
4912 W. MADISON-ST.

WASHMAN—White on all services; permanent, good pay. 3629 N. Halsted-st.

Watchmaker
Top salary and commission. Steady position. See Mr. Nitsche, Diamond and Watch Dept.
WIEBOLDT'S
Ashland, Monroe and Ogden.

WATCHMAKER—Top salary; time and a half overtm. Tower Watch Repair, 330 S. Wells.

WATCHMAKER—Steady job; gd. hrs., gd. pay. M. W. SMITH. 156 W. WASHINGTON.

WELDERS—EXPD.
Elec. arc; heavy steel pressure tanks. Hamler Boiler & Tank, 6025 W. 66th.

WOOD finishers—All around exp. ROSBERG MFG. CO., 650 N. Kedzie.

HELP WANTED—MEN.

Professions and Trades.

WELDERS
COMBINATION OR ARC
Must have at least 2 years' experience.
Pressed Steel Car Co., Inc.
136th-st. and Brandon-av.
Hegewisch Station, Chicago

WOODWORKERS
Band sawyers, belt sanders, sticker hands, cabinet makers, trim sawyers, router hands. 48 hour week. Steady work. 1725 N. Bosworth.

WOODWORKERS
Experd. on trim saws and routers for nite work. 1801 S. Michigan.

WOOD hand turners and all around machine hands. 1st class only. 3d floor, 517 N. Halsted-street.

WOODWORKING MACHINE HANDS.
1801 N. Spaulding.

WAR WORKERS WANTED
Precision Production
Line Inspector
Jig Borer Operator
Gauge Makers
Tool and Die Makers
Jig and Fixture Makers
Universal Grinder Opers.
(Internal and External)
Engine Lathe Hands
Bench Lathe Hands
Experienced Men Only
Highest Wages Paid
Day and Night Work
Peerless Tool & Engin'r'g Co.
1133 N. KILBOURN

Young or Middle-Aged Man
anxious to learn the fur business. Apply 6th floor Employment Office.
Netcher's Boston Store
STATE AND MADISON-ST.

Young man to learn truck and auto painting.
SEE MR. BRADY, 9 W. KINZIE.

Young man to learn auto mechanics trade.
SEE MR. BRADY, 9 W. KINZIE.

YOUNG man—For shipping and stock room. Wolen's Trouser Co., 529 S. Franklin.

2 FAMILY MEN
Between ages of 25 and 50. Inside work. To replace men taken into armed service. Chance for advancement for steady workers. No exp. necessary. Apply in person, Monday, Oct. 19, 7 to 9 p. m. Crib Diaper Service, Inc., 234 Dodge-av., Evanston.

The Tribune offers special rates to persons who advertise for positions. For information and assistance in writing an advertisment stop at the Want Ad office, Madison and Dearborn-sts., or in the lobby of Tribune Tower.

Pharmacist.

DRUG CLERK—Expd.; full time. 1036 N. Dearborn. Delaware 1400.

PHARMACIST or assistant—In Gary, Ind. State age, references and salary expected. ADDRESS X T 321, TRIBUNE.

PHARMACIST—Assistant or expd.; apprentice. 2 nights a week. 7901 S. Rhodes.

REGISTERED OR ASST. PHARMACIST.—Top salary. 1201 N. Dearborn. Del. 3117.

R. PH. or asst.—Full or part time; sober, rel.; perm.; ref. 630 N. State-st. Del. 0789.

PHARMACIST—Regis. or asst., or exp. appren. Full or part time. 5548 Cermak, a. m.

REGISTERED or asst. pharm.—Argyle-Kedzie Pharmacy. 4959 N. Kedzie. Irv. 8086.

Butlers, Chauffeurs, Housemen, Etc.

HOUSEMAN—Middle aged; for Evanston; 11 rm. home. Room, salary. Sun. 2978.

Clubs, Hotels, and Restaurants.

BARTENDER—Racine Country club; all year around job; $100 month, room and board. Phone Jackson 765. Write or call in person.

BARTENDER—Union preferred; fast and sober. Steady, 6 days week. $40 up. Gary, Ind. Address X N 390, Tribune.

BARTENDERS—Experienced; union; top sal. HEMLOCK 1666.

BARTENDER—White; South Side hotel bar. Apply 5307 Hyde Park-blvd.

BOYS AND MEN—Experienced or we train as countermen, grillmen, waiters; real opportunity for promotion. Apply O'CONNELL'S, 422 E. Grand.

Bus Boys and Dishwashers
White or colored; good transportation. ABBOTT HALL, 710 Lake Shore Drive.

BUS boys and dishwashers—Colored; salary $18 wk. with meals. Apply Mr. O'Connor, Helsing's, 164 N. State.

BUS boys—White, col. Apply Colonnade Rm., Edgewater Beach Hotel, 5349 Sheridan-rd.

BUS boy—Experienced; day work. The Hut, 175 W. Washington-st.

CARVER and all around man for steam table and bar; refs. 770 Milwaukee.

CHEF—White; expd.; short order; open kitchen; gd. pay. 1237 E. 47th-st. Atl. 1682.

COUPLE—White, to cook in and manage small railroad luncheon, out of town; $125 per mo., room and board; must have good refs. Address Y H 61, Tribune.

CLERK—HOTEL
Experienced; draft exempt. Write stating experience and salary desired. All correspondence confidential.
HOTEL HILTON
BELOIT, WISCONSIN
O. R. CONNOLLY, Manager

COLORED BUS BOYS AND DISHWASHERS. Exp. and inexp. O'Connell's, 422 E. Grand.

COOK—Colored; short order. Experienced. Address X N 193, Tribune.

COOK—COLORED OR WHITE. National Cafeteria. 316 S. Wells. WEN. 7664.

COOK—To manage small restaurant; exp. required. Address X N 83, Tribune.

COUNTER and grill men [2]—Day or night; must be reliable; references required. 4323 W. North-av. Albany 5641.

COUNTER and grill men—5 days; good salary. Ward's Diner, 4749 W. Madison-st.

COUNTER and grill man—Experience; 5 days. $25 week and meals. 1332 E. 63rd-st.

COUNTER-GRILLMEN.
Allen's Hamburger, 4006 Broadway.

Dishwasher and Bus Boys
Experienced; good salary.
Town House. 6935 Sheridan-rd.

DISHWASHER and porter—Expd. Schaffer's Restaurant, 2535 W. 95th-st., just 2 blocks west of Western-avenue.

DISHWASHERS—Porters. Colored. Steady jobs. Better pay. 1342 E. 53d-street.

DISHWASHER-porter—Col. Immed. Good wages, good hours. 7856 Cottage Grove.

DISHWASHER—Expd.; white; salary $20. Barney's Market Club, 741 W. Randolph.

DISHWASHER—Colored, expd.; also weekends; good pay. See chef. 4014 Milwaukee.

DISHWASHER—White; steady; $20 a wk. and meals. 1639 Belmont-av.

DISHWASHER and kitchen helper—Colored. Palm Room. 7301 Sheridan-rd.

DISH WASHERS—Colored; $22 per week. Ashkenaz Restr., 1432 W. Morse. Hol. 5392.

DISHWASHER—Plaza Hotel Restaurant. 1543 N. Clark.

DISHWASHER—COLORED.
7249 W. LAKE-ST.

DISHWASHER—Col.; dishwashing machine; good pay; 6 day week. 3807 Broadway.

DISHWASHER and kitchen man—Exper.; white; nite work. 6220 S. Halsted.

ENGINEERS—CHIEF AND NIGHT.
Shoreham Hotel, 3318 Lake Shore-drive.

FOUNTAIN MANAGER
Ice cream exp. preferred; $35 plus comm. W. E. Barnes & Son, 7900 Ingleside.

FOUNTAIN and grill men. Must be experd. Good salary. 4353 Elston. Pal. 7357.

FRY cook or grill man—Steady job; good pay. Shore Post. 2360 E. 71st-st.

GRILL MEN—Experienced, reliable men only need apply. PIKE'S, 6415 N. Western or 7249 W. Lake-st.

HAMBURGER MEN.
Good wages. Apply 833 W. Madison-st.

HARDING'S RESTAURANTS
Famous for "Just Wonderful Food" has several openings in their organization for BUS BOYS, COUNTER MEN, and general restaurant help. Excellent opportunity, rapid advancement, good hours, best of pay. No Sundays or holidays. If you have had no experience and want to learn this useful work we will train you.
HARDING'S, 21 S. WABASH.

HAMBURGER MAN
$30 TO START, PLUS BONUS.
SILVER PALACE.
3348 DIVERSEY.
BETWEEN 7 A. M. AND 3 P. M.

HOTEL CLERKS
Day or night. Good salary. Apply 1118 N. State-st.

HOTEL night clerk—At once, for north side, apt. hotel; perm. Must be expd. and know switchbd. Single, middle aged. Drexel 3160.

HOTEL night clerk—Elderly, for apt. hotel. 2600 N. Kedzie. Call mornings.

HOUSEMAN—White; for hospital residence; salary $60 plus room and laundry. GREENLEAF 2500, EXT. 546.

HOUSEMAN—Apply housekeeper after 9 a. m., Hotel Planters, 19 N. Clark.

HELP WANTED—MEN.

Clubs, Hotels, and Restaurants.

HOUSEMAN—Colored, expd.; also colored maid for hotel work. 5046 Winthrop-av.

JANITOR—White or colored. State age and experience. Address J D 330, Tribune.

MAN—Short order cooking and gen. highway restaurant work; nights; steady year round. Travels Rest., Lake-st. and West-av., Elmhurst. Take Rockford Greyhound bus.

NIGHT clerk—Exp.; 45-55; small hotel; no switchbd. [illegible] $75 mo. and room. Address X N 199, Tribune.

NIGHT and day clerk—For prominent hotel in Biloxi, Miss. Address J S 190, Tribune.

No Experience Necessary
We can use several young men. Steady work and good pay. White Castle System, Inc., 6960 Vincennes-av.

PORTER—Colored; call after 4:30 p. m., Friday, after 10:30 a.m. Sat. 1126 Bryn Mawr.

PORTER—Colored; good pay. Phone Ambassador, 6297 aft. 4 p. m.

PORTER—Colored; experienced; good pay. [illegible] H. Weber, 731 North-av.

PORTER—Col.; $20 wk.; no Sun. or holidays. Market Grill, 335 W. Jackson.

PORTER—Good salary; no Sunday work. [illegible]

SECOND Cook—White; exp. on short orders and steam table; good pay [illegible] KARSON'S RESTAURANT, 731 W. 63d-st.

STEAM TABLE MAN
for busy loop coffee shop; good pay; no Sundays. Hillman's, 38 W. Washington, basement office.

STEAM table man—Well experienced. 138 S. Halsted. Haymarket 9435.

AN opportunity for secure and permanent employment in [illegible] to men who will do porter and clean-up work for starting salary [illegible] INTERVIEWS 9 A. M. TO 11 A. M. MARQUIS CO., 6923 SOUTHPORT.

Salesmen.

ADVERTISING SALESMEN.
Brown & Bigelow offer immediate contract to salesmen who can qualify. [illegible] CAN MEAN YOUR PERMANENT SALES OPPORTUNITY FOR STEADY YEAR AROUND SELLING. [illegible] Manager, 360 N. Michigan-av., Suite 511.

BOOK AND MAGAZINE SALESMEN—To join large real crew. Good [illegible] MR. HILL, 5 N. WABASH, R. 1402.

CEMETERY salesman—Exceptional opp. with the living Rd. cemetery; leads furn. [illegible] Lac. 5653. 9 to 11 a. m. for details.

COAL salesman—Full or part time; also yard; sal. or comm.; [illegible] Address X T 308, Tribune.

FINE PAPER SALESMAN
Salary and comm. Give complete details first letter. Address X T 284, Tribune.

INSULATION-roofing salesman—Trained, installation guar. Sal. and comm. Ave. 1166.

LAUNDRY driver-salesman—[illegible] Capitol Laundry, 915 S. California-av.

Printing Salesmen
Modern plant; established 53 years. Near loop; complete composing, press, and bindery facilities. Good commission plus drawing account to experienced men preferred. Consideration to [illegible] good leads. Address Y H 137, Tribune.

ROOFING and siding salesmen—Best commission in the city. 2677. [illegible] 5841 W. North-av. Merrimac 2677.

PHARMACEUTICAL SALESMAN
For territory in north central Ill. Headquarters Peoria [illegible] Iowa. Headquarters Cedar Rapids. To detail and sell to physicians, hospitals, and drug stores. [illegible] Co., 946 Merchandise Mart, Chicago, Ill.

YOUNG MEN
Large manufacturer of automatic screw machine products located on west side. Now engaged in war work, desires to employ several representative young men for sales training. 28 years or under; mechanical background desirable. State draft status and all qualifications in application.
Address Y H 221, Tribune.

SALESMEN
An opportunity for men seeking advancement and regular employment in the insurance business, collecting on established route, [illegible] $40 per week [illegible] route. Apply 9 to 11 a. m. Room 304.

SALESMAN-COLLECTOR
To sell an appliance service to hotels, restaurants, institutions, apartment houses, and industrial plants; salary $110 per month plus comm.; $1.25 per day car allowance; this is a permanent position and offers [illegible] organization; opportunity for advancement. ADDRESS X T 390, TRIBUNE.

SALESMAN
Expd. to handle estab. truck route, selling well known washing products to grocers. Real opport. for a man who wants a permanent position with a real future and pay. [illegible] ADDRESS X T 251, Tribune.

SALES HELP WANTED
Sales Engineer; competent in V belt and transmission belt engineering and sales. One who has the following will advance; state personal qualifications, experience, age, salary desired. Splendid opportunity. Address F B 22, Tribune.

SALESMAN—Steady, to serve large territory open on mechanical rubber molded goods and other custom products. Sales cut and molded parts. All descriptions. Address [illegible] Midland Rubber Co., Cedar Rapids, Io.

MEN—AGE 20 TO 55
By large loan company for investigation and collection work. Salary plus expense and commission. [illegible] cellent opportunity. Salary and car allowance. Ask for Mr. Kent.

TRAVELING SALESMAN
for photographic supply house on salary basis; must have car. Central Camera Co., 228 S. WABASH.

CANVASSERS—Attention; make extra money for Christmas. Full or part time. Good. [illegible] $1 you [illegible] Goldstone Photo Studio. [illegible]

ROUTE men—Estab. cleaning and dyeing routes; good salary and commission. Star Cleaners and Dyers, 2421 N. Western-ave.

CANVASSERS—Or women for laundry work; closers [illegible]

MEN—Wanted [illegible] of identification [illegible] Pardy, [illegible]

EXP Solicitor—Salary and comm. Phone Mr. Lee, Virginia (Va) for appt. Mose.

Agents.

WANTED—Men to call on established customers [illegible] Rawleigh's, Dpt. IL-J-126-127, Freeport, Ill.

Miscellaneous.

GARAGE man—Colored; nights; washing and greasing trucks; steady job. Star Cleaners and Dyers, 2421 N. Western-ave.

JANITOR—Married; plain dec. and ord. repairs; sal. $80 and unfurn. apt., light and gas. Address X T 101, Tribune.

MAN—White or colored, for washing typewriters; good pay. 549 W. Washington, 3d floor. Mr. Glon.

AUTO [illegible] nights; [illegible] 7329 W. [illegible]

MEN—White to work in linen supply co.; exp. not necessary; good wages. American Linen Supply Co., 849 N. Franklin.

NIGHT watchman—Must have experience and high post [illegible] 925 S. California.

ELDERLY man; [illegible] work. [illegible] gamon.

MAN—To work in [illegible]

Age 45 [illegible]

DRIVER and furniture movers. Allied, 4312 Cottage Grove-av.

WASHER—Garage [illegible] steady [illegible]

HANDY man—[illegible] hour; [illegible]

SHOP HELP—Mechanically inclined; 50c per hr. [illegible]

WATCHMAN—For laundry; over 40 years old; steady [illegible]

PORTER—For drug store; $18 week plus meals. [illegible]

MAN to [illegible] rm. [illegible]

LAUNDRY help—No experience necessary. All [illegible]

MEN—For ash and scavenger trucks $7 per day. [illegible]

HELP WANTED—MEN.

Miscellaneous.

MEN
over 45 or in 4F classification capable of handling paper, books, and materials in book bindery and shipping departments. Men whose 4F classifications are considered permanent will have an opportunity to learn operations on jobs requiring higher skills which will assure them higher earnings.

We have jobs on all three shifts and the work will be steady. The starting wage is good—advancement is assured.

Excellent working conditions—locker rooms, showers, cafeteria and recreation rooms.

All forms of transportation are available—street cars, elevated, I. C., and bus. You don't have to drive your car.

Office open until noon Saturday.

APPLY
R. R. DONNELLEY
and Sons Company
2117 Calumet-avenue

TRUCKMEN
familiar with household goods operation with tractor and trailer to lease to national concern having priorities; year round earnings insured.
NATIONAL VAN LINES
2431 Irving Park

HORSEMAN—Breeding farm in southern Wis.; must be over draft age and single; [illegible] Address X T 380, Tribune.

RAILROAD
Storehouse laborers; Aurora, Ill.; 62c hr.
Scrap handlers; Rola, Ill.; 60c hr.
APPLY C. B. & Q. R. R.
Rm. 503, 547 W. Jackson, Chicago or C. B. & Q. R. R. Storekeeper, Aurora, Ill.

TAXI DRIVERS
experienced [illegible] CHECKER TAXICAB CO.
1401 W. JACKSON-BOULEVARD.

WATCHMAN
Steady permanent; 6 night week; starting [illegible]

EXPERIENCED or inexperd. men for laundry work. Majestic Ldry., 903 N. California

BAKERY and dough [illegible] Address X T 25, Tribune.

Taxicab Drivers—Experd. [illegible] Yellow Cab Co. 27 E. 21st.

40—MEN—40
17 to 60 years; factory work. Apply superintendent [illegible]

SINGLE, INTELLIGENT, SOBER [illegible]

25—MEN—25
17 to 60 years; factory work; nights. [illegible]

NEAT appearing young man with sales ability [illegible] CHAMPION LAUNDRY, 2500 Fullerton-av.

A-1 FRUIT AND VEGETABLE BUYER WANTED—[illegible] ADDRESS F A 20, TRIBUNE.

PORTER
Exper. colored. Apply between 10 and 12 [illegible]

CANDY MAKERS helper—No experience necessary. [illegible] STARR CONF., 2240 N. RACINE-AVE.

MEN
For handling freight, 65c per hour. Apply 411 W. Kinzie.

LAUNDRY DRIVER
for estab. South Side route. Oppor. to earn big money. Apply 512 W. 26th-st.

PORTER—COLORED
Expd. Steady position. Good pay. Day work. Progress Laundry, 4677 Elston.

RECEIVING Clerk—[illegible] Apply 501 Sorf-street.

MEN on hot shot [illegible] HOWARD BOWL, 1777 Howard-st.

BOYS OR MEN
18 or over, for factory work; no exp. necessary. 1801 S. Michigan.

LAUNDRY DRIVER
Union; good, cash, Live route. Apply Tiny Tot Diaper Service, 1745 E. 75th-st.

MAN—Middle-aged [illegible]

MAN—To work in printing department [illegible]

MEN—To buy old spark plugs. We pay top prices. [illegible]

MEN—Parking lot attendants [illegible]

PORTER—TO CLEAN SHOP AT NITE. SALARY $27.50 WK. REFERENCES. [illegible]

ELDERLY man [illegible]

MEN—Over 50; steady work; [illegible]

STOCK man—for shop [illegible]

HIGHWAY DRIVERS
[illegible]

DOCKMEN—Experienced [illegible]

MAINTENANCE helper [illegible]

NIGHT watchman [illegible]

MEN—To handle food trucks in local defense plants; [illegible]

LABORERS WTD.—[illegible]

CLEANING MAN—Nights; [illegible] 3629 N. Halsted.

MEN [illegible]

ELDERLY man to drive light truck—$20 [illegible] W. Van Buren.

HELP WANTED—MEN.

Miscellaneous.

YOUNG MEN WANTED
World's largest tree trimming organization can furnish steady employment to unmarried men, 18 to 30, keeping electric lines and telephone wires free from interfering limbs, branches. Company offers opportunity to learn interesting, profitable profession of tree surgery. Those hired now will be paid while learning. Special consideration will be given experienced men. Applicants must have good practical education, be free to travel. Pay on hourly wage basis, with periodic increases depending on employee's own enterprise. Mr. J. A. Paine, field representative of The Davey Tree Expert Company, Kent, Ohio, will be at the Aurora Hotel, Aurora, Illinois, to interview applicants. Hours, 11 a. m. to 7 p. m. daily.

WAR PLANT GUARDS.
U. S. born; white; age 21 to 40; 2 yrs. high school; exper. not necessary; 40 hour wk.; $34.95 to start; increase after training to $40. Must be married with dependent children; active; at least 5 ft. 10 in.; weight 175 lbs. or over. State qualifications, height, weight, schooling, present occupation, past employment.
YOU WILL BE COMPLETELY INVESTIGATED.
ADDRESS S O 151, TRIBUNE.

DRIVERS AND AUTO HELPERS
Experienced truck drivers for our delivery service. Also helpers.
Apply employment office, 3d floor.
MARSHALL FIELD & CO.

MEN
We need men at once for war work in large industry. White, any age, no experience needed. Good transportation to plant. Employment office open 9 a. m. to 5 p. m.
MONDAY THRU FRIDAY APPLY
THE COLUMBIA MILLS, INC.
12100 SO. PEORIA-ST., CHICAGO.

GUARDS
BETWEEN THE AGES OF 35-50.
Excellent pay and working conditions; experience not necessary; we will train you. Reply giving age, draft classification, weight, height, dependents, past employment, etc. Address X N 310, Tribune.

DISPATCHER
to handle city trucks for common carrier; must know city; experienced in handling sizable fleet of trucks; opportunity for advancement; state age, experience, draft status and salary expected.
Address X O 570, Tribune.

Men 50 Yrs. or Older
You can help during the war by serving as temporary communication carriers.
Apply Mr. Cougill, 417 S. La Salle-st.
THE WESTERN UNION TELEGRAPH CO.

DOCK FOREMAN
Established truck line needs competent dock foreman to handle 20 man crew. State experience, qualifications, and salary expected. Address X O 186, Tribune.

UNSKILLED LABOR
Ages 25-45. Married men only.
GENERAL SCREW MFG. CO.
1228 W. Monroe-st.

MAN to sell and wait on counter trade in radio repair shop—Also want man with car to pick up, deliver and install radios; no technical experience necessary with either job. Stdy., gd. sal. App. 454 W. North-av.

LARGE DISCOUNT CORPORATION—Desires man interested in position offering stability and advancement. State qualifications, draft status, and salary desired. Automobile allowance. Address X O 188, Tribune.

If you have not found the kind of position you are looking for, read the Salesmen Wanted Ads. Earnings of salesmen are unlimited and many concerns are looking for inexperienced people whom they can train.

TRADE SCHOOLS—MEN.

MACHINE SHOP
TOOL AND DIE.
Precision Inspection
Good machinists are needed in the war effort to operate lathes, milling machines, shapers, etc. Learn under the supervision of competent instructors.
GREER SHOPS, 2030 S. WABASH-AV.

WELDING
Be a Certified Welder in 30 days. Our method and testing laboratory assure you of a better job. Before deciding your future see us. No obligation. "The Best Costs Less." Open days and nights. 40 years in business; 21 years in welding.
GREER SHOPS, 2030 S. WABASH-AV.

DIESEL
AIRCRAFT.
BODY AND FENDER.
REFRIGERATION AND AIR COND.
40,000 SUCCESSFUL GRADUATES.
Greer Shop Training. 2030 S. Wabash-av.

MEN—WOMEN NEEDED
WELDING
Learn how U.E.I. trains men or women at wartime speed for vital WAR INDUSTRIES. Full time or spare time; days, eves., Saturdays, Sundays
Keep Your Present Job
Our graduates are making high war time wages. Find out how you too can do this. Write, phone or come in AT ONCE for FREE facts. Do it NOW. Don't delay. Information dept. open evenings until 9.
Utilities Eng. Institute
DIVersey 8633. 1314 W. Belden-av.
One block south of Fullerton.

PLASTICS
A wartime industry TODAY.
THE Peacetime industry TOMORROW.
INVESTIGATE
This nation-wide training program conducted in Chicago by local plastics experts.
EVENINGS or Special SATURDAY Class.
VISIT OR PHONE FOR BOOKLET.
Plastics Institute
[Member Society Plastics Industry.]
221 N. La Salle-street.
CENtral 8373. Open 9 a. m. to 9 p. m.

MEN NEEDED NOW IN
WELDING
Quality in short order at Chicago Tech. in spare time. Days or eves. Get information now—no time to lose.
Call, write, or phone CALUMET 8200.
CHICAGO TECH. COLLEGE
20 W. Tech. Bldg. 2000 S. Michigan.

ELECTRICITY-RADIO
Thousands of men and women needed now. Learn by doing. Day or Eve VISIT SCHOOL any day or Mon., Wed., or Fri. eves. or ph.
COYNE
ELECTRICAL SCHOOL
502 S. PAULINA. PHONE SEELEY 7722.

LEARN MACHINIST TRADE
Tool and Die Making—Machine Operation. Day or Night. Learn on Actual Shop Work. Largest and Finest Equipped. Low Cost. Terms. Free Placement Service. FREE BOOK. Visit Shops Day or Night.
ALLIED SCREW MACHINE CO., INC.
609 W. Lake-st., Chicago. Hay. 1136.

LEARN FREIGHT RATES AND ROUTES
National defense needs trained workers in railroads, truck lines, air lines, industry
COLLEGE OF ADVANCED TRAFFIC,
14 E. Jackson-blvd., Dept. T. 12. Har. 8649.

PRECISION INSPECTION.
Complete 4-8 week course, $55.
E-Z weekly payments. Morn., aft. or eve.
STATE TECH COLLEGE.
6 E. LAKE-ST. CENTRAL 4906.

INDUSTRIAL TRADE SCHOOL.
LEARN WELDING. A NEW PLAN.
Individual instruction. $2 starts you.
Pay as you go. No contracts to sign.
1910 S. KEDZIE. ROCKWELL 7167.

LEARN FREIGHT TRANSPORTATION.
Vital to war effort. Day-eve., call-write
FREIGHT TRAFFIC INSTITUTE,
176 W. Adams-st., Dept. T-12. State 2330.

LEARN WELDING—COMPLETE COURSE. FREE BOOKLET TELLS YOU. INTERNATIONAL INST., 741 W. 70th. VIN. 6751.

WELDING—ACETYLENE, ELECTRIC.
T. & T. WELDING. 3217 LAKE-ST.

LEARN BARBERING—Army and Civilian Jobs. MOLER, 177 N. State. CEN. 6393.

TRADE SCHOOLS—MEN.

AIRCRAFT
Join more than 1,000 other men now being trained for splendid, big pay jobs in the Aircraft Industry.
TRAIN IN 8 WEEKS
The big plants of America need trained men and the demand from these great plants for our graduates is far greater than we can supply.
Day or Evening Training
Call, write or phone for free questionnaire to determine your qualifications for this training. No obligation.
AMERICAN AIRCRAFT INSTITUTE
936 West Chicago-av.
4058 Milwaukee-av.
7 West Madison-st.
709 West 63d-st.
6211 South Cicero-av.
1484 Miner-st., Des Plaines, Ill.
479 State-st., Hammond, Ind.
251 Douglas-av., Elgin, Ill.

WELDING—ACETYLENE, ELECTRIC.
T. & T. WELDING. 3217 LAKE-ST.

LOST AND FOUND.

TO FINDERS—TO LOSERS
If you are listed in the telephone directory you may charge a Lost and Found advertisment by calling Miss Miller, Superior 0100. Such advertisments receive the additional benefit of free listing for 30 days in the Lost and Found Index at
THE PUBLIC SERVICE OFFICE
1 South Dearborn Street

BRACELET lost—Gold; set blue zircons and seed pearls; vic. 5th-st., Maywood, or Maywood bus; reward. Box 301, Maywood, Ill.

DOG lost—W. of Deerfield; harrier hound type; brown and white head and hind quarters; black body, white tail; reward. A. Pearson, Deerfield 232-R-1 or Sup. 8300.

DOG lost—Female springer spaniel; liver and white; "Moki"; on West Side; liberal reward. Columbus 1284.

DOG lost—Blk. cocker puppy, on Logan-blvd. Reward. Humboldt 0170.

GLASSES lost—Man's, Thursday or Friday; west side or loop; reward. Victory 1995.

GLASSES lost—Boy's; shell rim, in case; vicinity Crawford-Addison. Avenue 1448.

PURSE lost—63d-st. car; luggage tan; rew. H. Williamson, 6325 Champlain. Pla. 4658.

PURSE lost—Dark blue leather; loop; Wed.; cont. glasses, etc. Rew. Bev. 1008.

PURSE lost—Blk. five and dime on 53d-st. Ret. personal articles. No ques. Hyd. 7217.

RING lost—2 large diamonds, 6 small; white gold. In loop, Wed. Rew. Randolph 1615.

RING lost—Dinner ring, at 4756 Michigan, Oct. 2; lib. reward. Brown, Drex. 7746.

SHOES found—Girl's new brown leather; Master Maids. Loop. Owner call Gra. 0167.

SUIT coat lost—[Man's]. Papers returned. Reward for coat. No questions. Pal. 2519.

WATCH lost—Lady's, Elgin, vic. Dearborn-Rand.; name on bk.; rew. Sulem, Wab. 8900.

WRIST WATCH lost—Ladies white gold, dia. set; on black band; Thurs. a. m.; bet. Howard Theater and Evanston No. 1 Bus. Rew. University 8000. Miss Timpson.

WRISTWATCH lost—Lady's white gold, diamond Bulova; loop. Wed. p. m. Rew.; for information. Address J 353, Tribune.

WRIST watch lost—Lady's Elgin; pink gold; inscrip. on bk.; S. of 79th; rew. Tri. 1398.

WRIST watch lost—Ladies' Bulova; betw. Mich.-Plym.-ct. and Harri.; rew. Rad. 4064.

WRISTWATCH lost—Lady's, between 63d-Cottage and 72d-Halsted. Rew. Abe. 6817.

PERSONAL.

YOUR instructions were followed, but you failed to contact messenger. Wrapper part badly needed. Please arrange for immediate delivery. WYLER.

NOT responsible for any debts unless contracted by myself Glenn Cowger, 213 N. Kildare-av.

HAVE purchased store at 4817 Armitage. Not responsible for debts contracted before October 19, 1942. MARIANNE BOBBITT.

NOT responsible for debts contracted by any one but myself. Mr. Clarence A. Gerner Jr., 4039 N. Kilpatrick.

NOT resp. for debts contr. by any one but myself. Peoples Towing Service Auto Garage. J. Schultz, 1439-41 W. 47th-st.

JAMES O'H. MARTIN—Formerly of 5034 N. Washtenaw-av. Please phone Stewart 6441.

DEAR Gene—Please write. We are worried. BABE and MARIE.

BETTY E.—PLEASE CALL ME. VERY IMPORTANT. ERNIE.

RESPONSIBLE for my own debts only. Patrick J. McDonald, 4615 S. Ashland.

TO KEN T.—Will send clothes, money. Mother. L. O. L., Milwaukee.

NOT responsible for debts contracted by any one but myself. Paul Benz, 743 Webster.

TRAVEL.

Automobiles.

BOTH READERS AND ADVERTISERS ARE urged to exercise caution arranging automobile transportation with other individuals. References should be exchanged and carefully investigated.

TRANSP. TO CALIFORNIA
Drive one of our cars free; take family; no caravan; late model cars; complete with lic. You pay gas, oil, expenses.
Triangle Motors, 7743 Stony. Sag. 6771.

RENT A 1942 CAR
Drive it yourself. Go anywhere. Lowest rates; by day or week. Radio equipped. Pascal System, 228 N. State. Fra. 5178.

SEATTLE, SALT LAKE, CALIF.—Drive late car independently; take friends or family; open day and night.
Saunders System, 28 W. Lake-st. Cen. 1077.

20 CARS TO CALIFORNIA before gas rationing. Take family or friends. Any route. PASCAL, 4827 Broadway. Lon. 9004.

10 DRIVERS and relief drivers—Vancouver, Portland, Seattle, Salt Lake; expenses paid. 31 E. Roosevelt-road. Vic. 9011.

LEAVING for Los Angeles Oct. 20—Private party wants passengers. Key. 4612.

FREE transportation west—Must be responsible driver. References. Ave. 9459.

OFFICIAL wants Dodge sed. driven to Washington, D. C., before Nov. 1. Uni. 4647.

Buses.

WEST—FREE MEALS. FREE PILLOWS.
EAST—FREE PILLOWS. NO MEALS.

	O.W.	R.T.
LOS ANGELES	$34.85	$58.40
San Francisco	35.35	59.50
St. Louis	3.95	5.95
Dallas	13.20	22.45
Oklahoma City	11.05	18.80
Phoenix	29.65	53.40
San Antonio	19.25	34.65
New York City	12.05	19.75
Pittsburgh	6.60	9.90
Boston	14.25	23.85

ALL-AMERICAN BUS LINES.
514 S. WABASH-AV. WABASH 8300.

BUSINESS PERSONALS.

MISSING PERSONS LOCATED.
Guaranteed Refund If I Fail. Also Proof of birth estab. for birth certificates. Mr. Daughtery 140 N. Dearborn. Ran. 2392.

BUILDING MATERIALS.

Building and Remodeling.

CEMENT WORK—Foundations, sidewalks, floors, and basements installed. Licensed and insured. Davies, Lawndale 0484.

Lumber.

LUMBER AVAILABLE for REPAIRS AND MAINTENANCE.
Douglas Lumber, 2700 Roosevelt. Ked. 3840.

Plumbing and Heating Supplies.

IDEAL gas steam boiler, capacity 513 sq. ft.; also steam and hot water radiators, high and low sections.
CONSUMERS' MACHINERY EXCHANGE.
146 W. Root-st. Boulevard 4421.

SELLING OUT!
New steam and h. w. radiators, 29c ft.
J. Klein & Son, 4548 Cottage Grove-av.

2 GAS RADIATORS—$20 EACH.
2403 Ardmore. Long Beach 8473.

Stokers; Oil and Gas Burners.

STOKERS.
Change oil burners to stokers, NOW, before drastic Oil rationing.
NEW STOKERS Factory installed.
Electrovent Co., 812 W. Lake. Hay. 6640.

2 LINK Belt stokers, size 24, 350 lbs. Bethlehem oil burner, 100 h. p. boiler.
CONSUMER'S MACHINERY EXCHANGE,
146 W. Root-street. Boulevard 4421.

BRAND new stokers, factory direct, $139; 4 leading brands, deliver now. Sacrifice Iron Fireman, like new. Borg, Inc. Open eves. and Sun. 6359 S. Ashland. Rep. 9700.

WATER-damaged new Winkler stokers, mech perf.; guar.; terms. DELAWARE 8060.

LINK Belt stokers—Immed. delivery; oil and gas burners taken in trade. Avenue 1166.

LINK BELT STOKERS. Factory to you. Oil Burners in trade. Radcliffe 8700.

SPORTING GOODS.

FREE CATALOG—Guns, tackle, golf; new and used. We buy, trade, and sell guns. KLEIN'S, 514 S. HALSTED, at Congress.

FREE CATALOG—Guns, tackle, golf; new and used. We buy, trade, and sell guns. KLEIN'S, 514 S. HALSTED, at Congress.

WANTED FOR CASH—A good used rifle or shotgun. Call Mr. Moe, Canal 2112.

SEWING MACHINES.

WE PAY CASH FOR USED SEWING MACHINES. ANY MAKE. KEDZIE 1300.

WANTED at once—Electric sewing machines and treadles. Rand. 3683. Mr. Leslie.

HIGHEST cash prices for your old sewing mach. or vacuum cleaner. Sou. Chi. 0462.

EMPLOYMENT AGENCIES—WOMEN.

NO CHARGE
TO APPLICANTS
100 WOMEN WANTED TODAY
TO
LEARN TO OPERATE MILLING MACHINES
IN ARMAMENT PLANT
DAY OR NIGHT WORK
TOP WAGES
Experience not necessary
CALL RANDOLPH 3221 AND ASK FOR MR. McCOY AND HE WILL DIRECT YOU TO THE PLACE OF WORK.
A. J. McCoy & Assoc., Inc.
SUITE 1130. 140 S. DEARBORN-ST.

Office Open to 2 P. M. Sat.
WAR JOBS!
65c HOUR
+ 8 HRS. OVERTIME
Equaling $33.80 to Start!
No Experience Needed
ALL JOBS GUARANTEED!
CADILLAC
"THAT FRIENDLY AGENCY!"
5TH FLOOR, 220 S. STATE

APPLY TODAY, SAT., 8 TO 3.
OFFICE GIRLS—ALL KINDS
AGE 17-50; EXP'D OR INEXP'D.
We can place you at top salaries.
GIRLS—WOMEN
LEARN AIRCRAFT
65C HR. TO START.
70C IN 30 DAYS.
75c IN 60 DAYS.
WOMEN, AGE 17-60
LITE WORK-REPLACE MEN.
$32 WEEK TO START
EVERY JOB GUARANTEED.
Co-op., 220 S. State 6th fl

NO CHARGE
25 GIRLS TO TRAIN TO
Operate Milling Machines in Armament Plant
10 Typists, Age 20 to 40 Yrs.
YOU MAY CALL US ON THE PHONE AND WE WILL SEND YOU DIRECTLY TO THE EMPLOYER.
A. J. McCoy & Assoc., Inc.
SUITE 1130. 140 S. DEARBORN.

DEFENSE JOBS

Cook—First	$40 wk.
Pastry cook	$30 wk.
Second cook	$30 wk.
Steam table	$24 wk.

Must show birth certificate or proof of citizenship on these jobs in Chicago.
GARRISON EMPLOYMENT
54 W. Randolph. Central 4123.

Colored Girls-Women
COLORED STENO.—Loop $18
FACTORY GIRLS, $16
Sales clerk .... $16 | Sewing mach. 45c
Hotel maids .... $70 | Packers 45c
WHITE FACTORY GIRLS—TOP PAY.
THE JOB HOUSE
107 W. Van Buren, Rm. 201

CORBOY-CALVIN
ACCOUNTANT—I. B. M. punch card system; A-1 opp.; lp.; 5 day .... $35-$40
ACCOUNTANT—Beginner; loop $100
E. F. BILLER—Lp.; Mich.-av. $110
ASST. BKKPRS.-TYPISTS-CLERKS.
20 W. JACKSON, ROOM 1508.

TUCKER PERSONNEL
120 S. LA SALLE-ST. SUITE 965.
Comp. acctg. bkgrd.—5 da.; 30 yrs. $150-160
Typist-biller—To 30 yrs.; 5 da. ..... To $150
Key punch oper.—5 days $135
Clerk—Chg. circulation dept. ..... Up to $130
Typist-clerk—Near North $125
CENtral 3663.

Zinser Personnel Service
High school and university graduates—Openings for beginners and experienced secretaries, stenographers typists, clerks, bookkeepers, cost accountants, and professional young women.
140 S. DEARBORN-ST. ROOM 1549.

REDFIELD PERSONNEL
STENO.-SECRETARY; LOOP $130
TYPIST; GOOD AT FIGURES $120
ELLIOTT-FISHER BILLER $130
BRIGHT BEGINNER; LOOP $85
DICTAPHONE OPERATOR; loop $115
SUITE 1511. 5 S. WABASH.

MODERN, 879 N. STATE.
Col. bell girl, $45, t. Col. elevator, $75.
Elevator girls, $80-$90; linen rm., $75.

SEE us for best hosp., factory, hotel jobs. MORRELL Emp. Agency, 306 W. Madison.

5 COLORED girls or women—Factory; $20. GENERAL, 37 WEST JACKSON, RM. 49.

PRIORITY CLERK-TYPIST $30
N. S. CONSOLIDATED, 1001 Leland.

5 COLORED girls—Bus work and dishwashers, 5534 S. State Englewood Ag.

TYPISTS AND CLERKS .... $22.50-$30
HAHN-MARTIN. 7 SO. DEARBORN-ST.

HELP WANTED—WOMEN.

Stores and Offices.

ACCOUNTANT—PUBLIC, JR.
By C. P. A. firm. Permanent. State age, education, experience, references, and salary. Address X T 398, Tribune.

ADDRESSOGRAPH-Graphotype operator—Must be experienced; state age, exper., and salary desired. Address X T 86, Tribune.

ASST. BOOKKEEPER
Insurance office. Pleasant working conditions. Experience not necessary. Good opportunity to secure permanent position and advancement with progressive company.
APPLY 2721 S. MICHIGAN.

Asst. Bkkpr.-Stock Girl
Experienced, 25 to 40 yrs. Roseland girl preferred. JANSEN'S FURNITURE CO., 11034 S. Michigan.

ASST. BOOKKEEPER—Must know D. E., figure rapidly; answer fully own handwriting; state age, exper., educa., ancestry, tel no., salary. Address X T 397, Tribune.

ASST. bookkeeper-biller—Mfg. concern; loop. Answer own writing. State age, experience, references, salary expected.
ADDRESS X N 221, TRIBUNE.

ASSISTANT bookkeeper, expd.; permanent; near north side mfr. Ph. Lincoln 6700.

ALERT YOUNG GIRL
As all around assistant in wholesale jewlery firm located in loop. Experience not necessary. Give age, experience, if any, and phone number.
Address X T 403, Tribune.

BAKERY SALESLADIES
Women with or without experience for permanent full time positions. Nice hours. Good pay and delightful working conditions. 35 years or over preferred.
Also other positions for both girls and women. Apply
HILLMAN'S office downstairs.
Irving Park-road at Milwaukee and Cicero-avenue. Store and employment office open until 6 p. m. daily; 9:30 p. m. Saturday and Thursday evening.

BAKERY SALESGIRL
Experienced; 1 week vacation with pay; pay holidays; no Sunday work; good wages. 5132 W. Chicago-avenue.

BAKERY clerk—Young girl. Good pay. Steady. 5530 S. Ashland-av.

BAKERY salesgirl—Young; experience unnecessary. 4226 MILWAUKEE-AV.

BAKERY saleslady—Experienced; no Sundays. Selke's Bakery, 3738 W. Chicago.

BAKERY salesladies—No Sunday work. 6710 Northwest-hwy. Newcastle 1962.

BAKERY salesgirl—Polish speaking; N. W. side preferred. 1352 W. Huron. Mon. 5447.

BILLER-TYPIST
Excellent opportunity for bright girl, good at figures and neat typist. Monroe calculator experience desirable but not essential. Advancement. Modern conditions. State experience, education, age, nationality, religion, etc. Address X T 365, Tribune.

BILLER-TYPIST—GENERAL OFFICE WORK
Grocery experience preferred.
ADDRESS X T 333, TRIBUNE.

BOOKKEEPING and typing beginners acceptable—Good opportunity; permanent position. Dearborn 9373.

BOOKKEEPER-TYPIST.
Einhorn's. 939 E. 63d-st.

BOOKKEEPER—Fairly experienced. Apply 735 N. Pulaski-rd. Van Buren 5050.

HELP WANTED—WOMEN.

Stores and Offices.

Here Is Your Opportunity!
APPLY NOW!

40 HOUR WEEK. TIME AND ONE-HALF FOR ALL OVER 40 HOURS.
We will train you. No experience necessary.
Ages 17 to 32. Some high school education.

STENOGRAPHERS
Accurate in both shorthand and typewriting. Good salaries.

TYPISTS
For straight copy work. Must be fast. $20.40 to $22 per week to start.

COMPTOMETER OPRS.
Knowledge of all fundamental operations—accurate and fast.

ORDER FILLERS
Tall, husky girls for merchandise handling and stock preparation. Starting salary $19.20. Good chance for advancement.

WAITRESSES
For both full and part time work. 48c an hour to start. Noon meal and uniforms furnished.

IMMEDIATE DISCOUNT PRIVILEGES ON ALL MERCHANDISE PURCHASED

APPLY NOW!
EMPLOYMENT OFFICE
OPEN EVERY DAY
8:30 a. m. to 5 p. m.
Saturday until noon.
2d floor, 618 W. Chicago-av.
Montgomery Ward & Co.

BOOKKEEPER
Experienced young lady not over 30 years; South Side Real Estate office. State experience and salary expected.
Address X T 177, Tribune.

BOOKKEEPER—One who can use typewriter. Preferably Evanston or north. State salary expected and experience.
Address Y H 145, Tribune.

BOOKKEEPER-ASSISTANT—Some hand billing. Address X N 245, Tribune.

7200 Burroughs Bkkpr.
Experience not essential; knowledge of machine necessary; near southwest side.
Address X T 206, Tribune.

BOOKKEEPER
for small office. Consider bright beginner.
CALL MONROE 2214.

BOOKKEEPER—Experienced. Wanted for temporary afternoon work. Married woman preferred. State salary desired.
Address X N 140, Tribune.

BOOKKEEPER-Stenographer—Capable of full charge small office, all office detail. Tri-Jay Tool Co., 4453 N. Elston-av.

BOOKKEEPERS—Fire ins. office. Room 1955, 135 S. La Salle, between 9 and 11 a. m. Under 30 years.

BOOKKEEPER—SOME TYPING.
ADDRESS X N 275, TRIBUNE.

BOOKKEEPER—Exp.; take full charge; west side; gd. salary. Address J 256, Tribune.

BOOKKEEPER-typist—Gen. off. exp.; gd. sal. Star Hat & Cap Co., 4053 Roosevelt-rd.

BOOKKEEPER—Experienced; some typing. 2D FL., 115 S. MARKET.

CANDY counter salesgirls—Full time, for theaters. Apply Mr. Krause between 9 a. m. to 1 p. m., Confection Cabinet Corp., 430 W. Erie-street.

CASHIER
Some exper. Live South Side; good salary; hrs. 11 a. m. to 8 p. m. Miss O'Brien. 2001 S. State. Calumet 7168.

CASHIER—National Cash Register posting. Permanent position. Furniture store. Mr. Douglas, 4042 W. Madison.

CASHIER—For drug store; references. Apply Stineway System, 1301 E. 63d-st.

CASHIER and cigar stores—Refs. Drug store, 1201 N. Wells. Michigan 0188.

CIGAR stand clerk—Large north side hotel. State age, experience, nationality, salary.
ADDRESS X T 57, TRIBUNE.

CLERK-TYPIST
LIGHT SHORTHAND
For general office work. North west manufacturing plant. State age, salary, and experience.
ADDRESS X T 527, TRIBUNE.

CLERK
Experienced in the posting of cost figures and details in connection therewith. No typing. Company engaged 100% war production. See Miss Davis, 2742 W. 36th-pl., Monday, 9:30-11:30 a. m.

CLERK—Typist or general office experience. Gd. opport. Mr. Douglas, 4042 W. Madison.

COMPTOMETER OPERATOR—MUST HAVE LIQUOR EXP. MR. VARGES. YARDS 7070.

COSMETICIAN—Or experienced drug apprentice; full or part time. 5548 Cermak, a. m.

Cost Record Clerk
To do posting; plant located near southwest side; experience not essential.
Address X T 69, Tribune.

COST RECORD CLERK
with material cost or purchasing dept record keeping exper. In reply give full particulars and salary expected.
ADDRESS X N 307, TRIBUNE.

DICTAPHONE OPERATOR
Experienced; southwest side.
Address X T 411, Tribune.

DICTAPHONE operator—High school graduate; neat accurate worker; west side. Address X N 265, Tribune.

DICTAPHONE—Gen. office; short hand not req.; expd.; give age, exper., educ.; office Wacker-dr. Address Y H 136, Tribune.

[Continued on following page.]

HELP WANTED—WOMEN.

[Continued from preceding page.]

Stores and Offices.

Employment Interviewer
Expd. in private or public employment. See Miss Harney.
FRED HARVEY
80 E. Jackson. Room 1701.

Executive Secretary
Must be familiar with technical terms; short hand and dictaphone proficiency required. State age, experience, education, and salary expected in your reply. ADDRESS X T 526, TRIBUNE.

FILE CLERK
40 hour week: $18: Loop office. ADDRESS X N 65, TRIBUNE.

FILE clerks, ledger clerks—Good penman, typists; fire ins. office; under 25 years. Rm. 1955, 135 S. La Salle, betw. 9-11 a. m.

FILING clerk and order filler—Loop office; $20 per wk. Address X T 374, Tribune.

FIRE INSURANCE CLERKS.
Account checkers, bookkeeper, file clerk, 2d underwriter; married or single; recent experience helpful but not necessary. Give full particulars in first letter. ADDRESS T Y 296, TRIBUNE.

GENERAL BOOKKEEPER
Experd.; So. West side; state age, past experience, salary expected. ADDRESS X N 57, TRIBUNE.

GENERAL OFFICE WORK.
Responsible position. Typing, letter writing, figuring. Permanent. War production. Opportunity for advancement. Will train beginner. Monroe 5520.

GENERAL office clerk—Able to handle own correspondence, take some dictation, and assist with other office detail. Splendid opportunity for girl with several years' experience. 362 W. Chicago-av.

GENERAL OFFICE WORK
Young girl. No experience necessary. Address X N 491, Tribune.

GENERAL office work—With light typing. H. S. grad.; good at figures; pleasant small loop office, 5 day week; perm. Reply own handwriting. Address X L 252, Tribune.

GENERAL office girl and file clerk—For insurance office; no experience necessary. State age, education and qualifications. Address X T 248, Tribune.

GENERAL OFFICE OR TYPIST—Immed. emp.; exp. unneces. Apply Suite 816, 53 W. Jackson.

GENL. office—West side mfg.; air cond. office; 18-25 yrs.; gd. at typing and figuring. Give details. Address X T 110, Tribune.

GENERAL office—Good typist, knowledge of switchboard and simple bookkeeping. Address X T 114, Tribune.

GENERAL office—Some typing; under 35; $20. Address X T 335, Tribune.

GEN. Office Work, Errands; 18-19; no exp. nec.; $65 month. Rm. 1125, 122 S. Michigan.

GENERAL laundry—Office work. Good salary. 4205 S. State-street.

GEN. office work, typing—No exp. nec.; shorthand not essential. Haymarket 2558.

GENERAL office, typing—Experience not necessary. Call Victory 5522.

GIRLS
WOMEN
No Experience Necessary
WE WILL TRAIN YOU
OPENINGS FOR
Messengers
Order Fillers
Packers
Typists
Our Employment Office Will be Open Saturday from 8 A. M. to Noon
Sears Roebuck & Co.
Homan & Arthington-st.
Room 15
Administration Building

GIRLS
Leading meat and food processing company in Chicago offers opportunity for advancement and permanent employment for candidates qualified as cost accountants, bookkeepers, and typists. Send complete summary of your experience, education, personal data and telephone number in first letter. All replies handled in confidence. ADDRESS X N 177, TRIBUNE.

GIRLS
familiar with motor trans. to assist in various depts.; perm. work; handling of govt. and defense business; good pay.
NATIONAL VAN LINES
2431 Irving Park

GIRLS! WOMEN!
Needle work mail order concern needs typists, order fillers, wrappers, stock handlers. Light work; 40 hr. week, 5 days; pleasant working conditions; good salaries. Apply to Frederick Herrschner Co., 508 S. Franklin.

GIRL or Woman—For office work in variety store; Lincoln-Belmont district; some knowledge of typing, reasonably good at figures. Salary to start $22.50. Good opportunity for advancement. Apply Miss Klein, Room 501, 1 N. Pulaski.

GIRLS—For general drug store work; exp helpful but not necessary steady, pleasant work; good salary and comm. and advancement. Mr. Stephan, Liggett Drug Stores, 150 N. State at Randolph.

GIRLS—Several H. S. grads with or without typing exp., for office work in scientific laboratory supply house, near North Side. Call Personnel Mgr. Superior 1173, Monday a. m. for appt.

GIRL—GENERAL OFFICE WORK; no experience necessary; small pleasant office; answer phone; some stenography, $20 to start. Good chance for advancement. Address Y H 63, Tribune.

GIRL FOR FILING
State experience, education, salary, phone number. Address X T 376, Tribune.

GIRLS—Lively, to place stickers on packages; steady. WHITMAN'S CHOCOLATES, 1537 S. MICHIGAN.

GIRLS—17 yrs. or over; neat, active; for full time stock and inspection work; no exp. nec. Apply 7th floor, employment office, Chas. A. Stevens & Co., 19 North State.

GIRL or woman—Help in grocery store. May rm. and board with owner. Bri. 8852.

GIRLS WANTED. Oral Art Laboratory, 25 E. Washington.

GIRL or woman—For counter work in cleaning shop. 5358 So. Ashland.

GIRL—Light office work. No exper. J. R. Wilk, 225 N. Wabash.

GIRL—For office work. Paramount Buckle and Button Co., 333 S. Market.

GIRL—Brokerage office; 5 ft. 6 in. or over; neat; exper. not necessary. Kedzie 0610.

GIRL—For order filling in stock room. Phone Harrison 5706.

GIRL beginner—Mail desk and filing. Chance for advance. 440 S. Canal-st.

GIRL—General office work in factory; state qualifications. Address X O 561, Tribune.

HELP WANTED—WOMEN.

Stores and Offices.

GIRLS
Interested in general office work, such as filing, operating Ditto machines, mimeograph. Also typists and file clerks. Must have birth certificate or proof of citizenship and be able to pass physical examination. This is an excellent opportunity for girls who want a steady job. Attractive wages.
Address Y H 230, Tribune.

GIRL
To work in mail department of large north side corporation; no experience necessary; good opportunity for advancement to clerical positions; reply, stating age and education. Address X O 81, Tribune.

GIRLS 16 OR OVER
Immed. employment—good opportunities. Apply Miss Hardesty, 417 S. La Salle-st. THE WESTERN UNION TELEGRAPH CO.

GROCERY-delicatessen clerk—Exp. preferred. 5743 Division, or Mansfield 1805.

INDUSTRIAL MATRON
Applicant must have previous industrial or police matron experience. Only qualified individual need apply.
Cast Armor Plant American Steel Foundries
3200 S. DICKEY-ROAD
EAST CHICAGO, INDIANA
Employment Office
Hours 8:30 to 4:00

Key Punch Operator
KELLOGG SWITCHBOARD. 6650 S. CICERO.

LARGE DISCOUNT CORPORATION—Desires typist for permanent work. Advancement. State qualifications and salary expected. Address Y H 261, Tribune.

LAUNDRY OFFICE CLERK. Interview after 9:30 a. m., 1230 S. Pulaski.

MAIL GIRLS (2)
NO EXPERIENCE NECESSARY.
TYPISTS (2)
55 w. p. m. or better with general office experience. Single. Ideal working conditions; vacations with pay. Organization is nationally known and is working on government contracts. Positions permanent. See Mr. Barton, Ditto Inc., 2243 W. Harrison.

MAN or woman—For flower store. 421 N. Harlem. Euclid 8277.

OFFICE GIRLS
AGE 25 TO 30.
EXPERIENCED, RAPID, AND ACCURATE WITH FIGURES; GOOD PENMAN.
HOURS 4:45 P. M. TO 12 M.
5 NIGHTS PER WEEK.
PHONE MERRIMAC 7840.

OFFICE WORK
Young lady, neat appearance, operate small switchboard and typing. Also opening for clerical position. 5 day week. Permanent. Pleasant surroundings. ADDRESS X N 274, TRIBUNE.

ORDER FILLERS AND STOCKROOM GIRLS—Age 25 to 35, for South Side auto parts store; short hours; excellent working conditions; good salary and opportunities to right parties. ADDRESS X N 517, TRIBUNE.

PAGE GIRL
Loop location, 5 day week; no Saturday work; excellent opportunity; please give age, schooling, and telephone number. ADDRESS X N 559, TRIBUNE.

PAGE—Some typing and filing. 168 N. MICHIGAN. MISS SHENK.

PAY ROLL CLERKS (8)
Girls, 25-35 years old; Defense plant; recent experience in calculating, typing and accounting desirable. Apply 1409 S. Cicero-av., Cicero.

POSTING CLERKS and TIMEKEEPERS
THE GLOBE COMPANY
4000 Princeton
See Mr. McCord

RECEPTIONIST—Some knowledge typing, bookkeeping; no exp. nec. Dr. Soble, c/o Peoples Store, 11201 S. Michigan.

RECORD Clerk—Experienced in general office work; Southwest Side mfg. plant; state experience and salary expected. ADDRESS X N 543, TRIBUNE.

RETAIL SALES
Woman, 20 to 40 years. Experience helpful but not necessary. Excellent opportunity. Permanent connection. Good salary. Ask for Mr. Johnson or Mr. Bell. Firestone Tire & Rubber Co., 26 E. 16th-st.

SALESLADY—Young; neat; work in jewelry shop; knowledge of typewriting. State age, sal., ref. Address X T 319, Tribune.

SALESGIRLS—For curtains and draperies; permanent position; exper. not necessary. ROGEN'S, 2833 Milwaukee.

SALESWOMEN—Dress and coat experience; steady; good salary and commission. Princess Pat, 1632 Howard-st.

SALESGIRLS—For small dept. store; good salary; steady. 1656 Roosevelt-road.

SALESGIRLS—Steady and part time work; good pay. Dept. Store, 7309 S. Halsted.

SALESGIRL—For bakery. Good salary. 3549 Broadway.

SALESLADIES — Experienced, extra, for ladies' ready-to-wear. Call Englewood 7675.

SALES CLERK — EXPERIENCED ALL AROUND. ADDRESS X N 509, TRIBUNE.

SECRETARY-PERSONNEL
Experienced in employment office; finger printing, filing, record keeping, and reception work. Type and light shorthand. Some college education and understanding of employment methods. Apply 4900 W. Flournoy or phone Est. 1090.

SEC.-Steno.—By well established loop organization; experienced; hours 9-5:30 daily; every second Saturday until 12:30. Salary $25. Address X L 253, Tribune.

SECRETARY-Stenographer—Neat; 24-28 yrs. Experienced. Address X O 576, Tribune.

SEVERAL openings for typists, general office workers, stenographer-dictaphonist—Permanent positions with reliable company; to receive consideration, write fully, giving age, education, exper., salary, etc. Address X N 74, Tribune.

STENOGRAPHER
Female, 25-30 years old. Defense plant. Accurate at transcribing and typing. Apply 1409 S. Cicero-av., Cicero.

STENOGRAPHER—Insurance or legal exper. prefered, for general office work in loop insurance agency. State age, exp., education, salary desired. Address Y H 141, Tribune.

STENOGRAPHERS and typists—Having manufacturing experience; for concern located Clearing Industrial District. Give experience, age, salary expected. Address X T 169, Tribune.

STENOGRAPHER—Experienced; by manufacturer in Clearing Industrial District; permanent position; please advise schools and education state fully experiences. Address X T 383, Tribune.

STENOGRAPHER
Near South Side. Calumet 3434, extension 15.

STENOGRAPHER
General office work. Productive Equipmt. Corp., 2926 W. Lake.

STENOGRAPHER. BEGINNER; small office; $18 to start. Alt Silver Plate Co., 417 N. State-st.

STENOGRAPHER, Gen. office work. Reliable. State age and salary wanted. Address X N 483, Tribune.

STENOGRAPHER—General office work; N. W. side; machinery mfg.; give details, salary desired. Address X N 487, Tribune.

STENOGRAPHER—Exp. office detail. West Side mfr. Reply in detail. Address X N 481, Tribune.

STENO. and general office—Permanent position; state qualifications and salary desired. ADDRESS X N 89, TRIBUNE.

STENO.-TYPIST—18-22. Law office. Exper. pref. but not necessary. Attractive, alert; perm. Cen. 1548.

STENO.-Bookkeeper—Immediate; permanent; salary $30 with advancement. Complete charge. Superior 7353.

STENO.—General office work; young girl; opportunity to learn bkpg. Ran. 8377.

STENO. AND SWITCHBOARD OPER. EXP. Mr. Varges, Yards 7070.

STENO.—Genl. office work; permanent; $80 mo. start. 538 S. Dearborn, Rm. 902.

STENO.—Exp. with knowledge of bookkeeping. S. M. Ettinger Co., 241 W. Van Buren.

SWITCHBOARD-Typist—Expd., for perm. position with insurance agency. Call Wabash 1120, Mr. Lally.

SWITCHBOARD OPER.—EXPER. Busy board; also [2] typist; rapid, accurate. 600 W. 25th-st.

SWITCHBOARD and general office work. Hrs. 1 to 9 p. m. Address X T 284, Tribune.

HELP WANTED—WOMEN.

Stores and Offices.

STENOGRAPHER
A Libertyville, Illinois, Manufacturing Co. engaged in War Production has opening for two college trained women for stenographic and general office work. State age, education, and qualifications in first letter. Excellent opportunity. Address X M 573, Tribune.

STENOGRAPHER
Interested in learning dictaphone. Must be alert; permanent position. Globe Binding & Embossing Co. 3240 W. Harrison.

STENOGRAPHERS TYPISTS AND CLERKS
Wanted by South Side defense plant; permanent positions. Address X N 149, TRIBUNE.

STENOGRAPHERS
Experienced; capable of turning out volume of [illegible] work. W. M. WELCH MFG. CO., 1515 SEDGWICK.

STENOGRAPHER
Also typist, bookkeeping experience. CONSOLIDATED RADIO PRODUCTS CO. 350 W. ERIE.

STENOGRAPHER
Experienced in general factory office work. $30 per week. In reply give full details. Address X N 191, Tribune.

TECHNICAL SALES CORRESPONDENT
With mechanical or electrical knowledge. Address X P 182, Tribune.

THOROUGHLY experienced women for traffic dept. of large railroad for shorthand, typing, dictaphone and clerical work. Applicants must include age, education, exp. and refs. Address X T 380, Tribune.

Typist-Stenographers
For Temporary Work
You can help in the war effort by working 2 or 3 days weekly. We have openings for several experienced stenographers, statistical and general typists. ADDRESS Y H 280, TRIBUNE.

Typists—Experienced
Work Evenings, 6 to 10
Earn extra money under ideal conditions in loop office. Call Miss [illegible], 8 W. Wabash 2490. WORKMAN CALCULATING AND TYPING SERVICE.

TYPISTS
Under 30: good at figures, for Billing Dept. of wholesale house; also for gen. clerical work; [illegible] Apply before 9 a. m. A. C. McClurg & Co., 333 E. Ontario-street.

TYPISTS
Insurance office; pleasant working conditions; experience not necessary; good opportunity to secure permanent position and advancement with progressive company. 2721 S. MICHIGAN-AVENUE.

Typists—Experienced
Good pay. Chance for advancement. Calumet 8383.

TYPIST, 5 DAY WEEK
Must be rapid typist; exp. salary; good trans., living north or northwest; must know dictaphone operating. Give age, education, phone. [illegible]

TYPIST
Good at figures, near south side. Calumet 3434, Extension 15.

TYPIST
40 hour week; $20 week; Loop office. ADDRESS X T 338, TRIBUNE.

TYPIST
State age, education, experience, telephone number, sal. Address X T 375, Tribune.

TYPIST and file clerk—No exp. necessary; recent high school graduate preferred; defense work; north side; give full information. Address X O 587, Tribune.

TYPISTS—Experienced; $18 week to start; 40 hour week; time and a half for overtime. Standard Distributing Co., 2222 Diversey.

TYPIST-biller—Expd. 5 day wk. Ideal School Supply Co. 8316 S. Birkhoff.

TPYIST—Expd. in figures; radio purch. dept. exp. pref. Apply 2701 N. Kildare.

TYPIST-billers—North side. State age, exp., salary. Address X T 113, Tribune.

TYPIST—General office work; $21 per wk. Lutheran Brotherhood, State 9423.

TYPIST-BILLER. Some exper.; good opp. Portsmouth 6228.

WOMEN
If you are interested in positions as
SALESLADIES
Cashiers—Inspectors
We will train you
You do not need previous experience
Apply employment office, 3d floor
Marshall Field & Co.

WOMEN—40 and OVER
You can help during the war by serving as temporary communication carriers. Apply Miss Hardesty, 417 S. La Salle-st. THE WESTERN UNION TELEGRAPH CO.

WOMAN STOCK CLERK
No experience necessary. Apply 7th floor, Employment Office, Chas. A. Stevens & Co., 19 N. State-st.

WOMAN—OVER 40
for general office work and typing. Permanent position; near loop location. ADDRESS J 400, TRIBUNE.

YOUNG WOMEN
Wanted by nationally known, long established South Side mfr. producing necessities. Number of openings for
TYPISTS
BEGINNING CLERKS
AND MESSENGERS
High school education essential; pleasant working conditions; 40 hr. week. Address S T 517, Tribune.

YOUNG girl — Assistant bookkeeper; state salary. [illegible]

Professions and Trades.

ALTERATION HELP—WITH GOOD EXPERIENCE. 122 E. DELAWARE-PL.

ARMATURE WINDERS
and coil winders [illegible] State age and experience. Day and night shift. Address X N 180, Tribune.

ASSEMBLERS
DRILL PRESS OPERATORS
STOCK CLERKS
Day work. No experience necessary. Must have proof of citizenship.
Address X O 146, Tribune

Attention, Married Women
SHORT HOURS
White. Light factory work. 38c per hour. Apply Rm. 701, 564 W. Randolph.

Auto Station Attendants
Work on gas island; good salary; good working conditions and chance for advancement. [illegible] Firestone [illegible]

BEAUTY OPERATOR
Must be good finger waver. No manicuring. Brunswick [illegible]

BEAUTY operator—Expd.; all around; steady work; [illegible] Modern Beauty Shop, 513 W. Garfield-blvd.

BEAU. operator—[illegible]

BEAUTY operator—[illegible]

BEAUTY operator—[illegible] Edith [illegible]

BEAUTY operator—[illegible]

BEAUTY opr.—A-1 all around; good sal.; steady; [illegible]

BEAUTY operator—[illegible] hr. day. [illegible] Beauty Shop, [illegible]

HELP WANTED—WOMEN.

Professions and Trades.

BEAUTY opr. and apprentice—Steady and pt. time. Du Barry, 1239 S. Ashland-av.

BEAUTY operator—Expd.; [illegible] shop; [illegible] Chicago-av.

BEAUTY operator—Must be gd.; $25 wk.; 5 or 6 days. [illegible] Wrightwood.

BEAUTY operator—[illegible]

BEAUTY operators [2]—Experienced. 3300 [illegible]

BEAUTY opr.—Expd.; steady; full charge. [illegible] 63d.

BEAUTY operator—Experienced—$20 week to start. [illegible] 0841.

BEAUTY opr.—Exp.; all around; full or part time. [illegible] W. 78th.

BINDERY GIRLS. [illegible] Wabash.

CANDY PACKERS
Experience not necessary. DUTCH MILL CANDIES, 2222 Diversey.

CHEMICAL ANALYSTS
Young women interested in learning to become chemical analysts [illegible] laboratory work; should be high school graduates; preferably with some background in chemistry or physics. Address [illegible], Tribune.

COLLEGE graduates with aeronautical, mechanical, or electrical engineering degrees; for aeronautical drafting at aircraft plant. [illegible] background, [illegible] expected. [illegible]

COLONY DRESS SHOP IRONING. [illegible] OAK PARK.

CORSET Alteration Girl—Expd. preferred. Excellent wages. [illegible] Corset Shop, [illegible]

CROCHET beaders and hand beaders—Exp. West Side Emb. Co., 224 S. Market, 2d fl.

DRILL PRESS OPERATORS. 3600 W. POTOMAC.

EMBROIDERY Designer—Exp. in creating hand and bonnaz embroideries on dresses. [illegible]

Essential Industry Wanted
Routine testers for chemical dept. Ages 25 to 40. Technical high graduates or laboratory experience. Favorable working conditions, opportunities for advancement.
3520 South Morgan

EXPERIENCED shirt press operators—Days [illegible] Clark.

FEEDERS AND FOLDERS
FOR LAUNDRY WORK. [illegible]

FLAP folders and exp. table girls. J. P. Smith Shoe Co., 671 N. Sangamon.

FOLDERS
EXPERIENCED ON TISSUE PATTERNS. [illegible]

GIRLS
18 to 35 years of age—to learn to do hand operations in printing plant at tables and safe machinery. This work requires no previous experience, pays good wage while you are learning the trade, and increases for first 2 years plus liberal reward for production.
Excellent working conditions—handy to good transportation. Employment Office open until noon Saturday.
APPLY
R. R. DONNELLEY
and Sons Company
2123 CALUMET-AVENUE

GIRLS
For Bindery Work
Shifts 7:15 a. m. to 3:45 p. m.—3:45 p. m. to 12 m.—11:15 p. m. to 7:15 a. m.
W. F. Hall Printing Co.
4600 Diversey-avenue
Employment Dept.

GIRLS AND WOMEN
18 or over; for pleasant, steady work; top rates; [illegible] paid [illegible] day and night [illegible] facilities; [illegible] Cicero [illegible] Employment department open Monday evening [illegible]
E. J. BRACH & SONS.
4656 W. KINZIE-ST.

GIRLS AND WOMEN
wanted for clean, light factory work; very [illegible] pleasant [illegible] advancement [illegible]
DEWEY FOOD PRODUCTS, INC.
[illegible] N. Knox-av.

Girls for light factory work—Northwest side; day shift. In reply state age, experience and phone number.
Address X N 73, Tribune.

GIRLS, WHITE
Markers in dry cleaning plant; [illegible] pleasant [illegible] salary [illegible] 4209.

GIRLS—16 TO 40
White. Light factory work. Steady; 40c an hour. [illegible] overtime. [illegible]

GIRLS—[illegible] tool [illegible] work; [illegible]

GIRLS—To learn trade: light bindery work. Rapid [illegible]

GIRLS [illegible] work. [illegible] hours [illegible] steady.

GIRLS [illegible] work. [illegible] shift.

GIRLS [illegible] c per [illegible]

GIRLS [illegible] Saturday [illegible]

GIRLS [illegible] factory [illegible] perm. [illegible] & Co.

GIRLS [illegible] ice [illegible] Illinois

GIRLS [illegible] wrap [illegible] supply [illegible] Franklin.

GIRLS [illegible] fac- [illegible] Chi- [illegible]

GIRLS [illegible] neces- [illegible]

GIRLS [illegible] wrap- [illegible]

GIRLS [illegible] but- [illegible] Adams

HELP WANTED—WOMEN.

Professions and Trades.

GIRLS
WOMEN
Experienced Workers
Armature Connectors
Inserters
Winders
Good Pay, 100% Defense
Russell Electric Co.
340 W. HURON

HAND winders, solderers, assemblers [radio chassis], expd. inspectors—MERIT COIL & TRANSFORMER CORP., 311 N. Desplaines.

JR. DRAFTSWOMEN
KELLOGG SWITCHBOARD
6650 SO. CICERO.

LAUNDRY GIRL
CUFF, COLLAR, BOSOM OPERATOR. Must have exper., living on S. side. Good pay; steady work. 612 W. 26th-st.

LAUNDRY help—Experienced shirt girls on piece work basis. $5.00 per hundred. Best equipment and working conditions. Apply at Laundry No. 1, Bldg. 105, U. S. Naval Training Station, Great Lakes, Ill.

Laundry Feeders-Folders
Expd.; highest wages paid. Manhattan Laundry, 5530 W. Cermak. Lawn. 4145.

LAUNDRY SHIRT MARKER. LEADER LAUNDRY, 1633 43D-ST. Yards 4800. Mr. Hanrahan.

LAUNDRY FORELADY—Highest pay to the one who comes highly recommended. It will pay you to investigate. Cap. 1200.

LAUNDRY—Body ironer; expd.; steady; good pay. 1529 N. Wells. Mohawk 6336.

LAUNDRY folders, mangle work — Expd.; stdy.; good pay 1529 N. Wells, Moh.6336.

MACHINE operators—War work, experience desirable but not necessary. If now employed in defense plant, do not apply. Employment office. Also open Saturday. 1450 N. Dayton.

MACHINE operators—Woodworking plant. Ideal School Supply, 8316 Birkhoff.

MANGLE GIRLS
and press operators; white; good pay and gd. working conditions. Rogers Park 3400. 7057 N. Clark, Great Northern Laundry.

MANICURIST WANTED—Expd.; guarantee wages. Canal 1351.

Milling Machine Operators
Mfr. engaged in war work has opening for several milling machine operators. HABER SCREW MACH. PRODUCTS CO., 900 W. NORTH-AV. 2D FLOOR.

NURSES-PRACTICAL
Undergrads., or nurses aides, for institutional work 8 hr. day. Pleas. surroundings. Call in person. 5535 Ellis-av.

OPPORTUNITY FOR YOUNG WOMEN COLLEGE GRADUATES
Secretarial, supervisory, and production positions in plants located in the middle west, south, and east. Excellent opportunities in war production plant which is stable firm in peacetime. Call J. McGlasson at Randolph 7515 after 8 p. m. Friday for appointment and interview on Saturday or Sunday. Workers in defense plants need not apply.

OPERATORS
CANVAS WAR WORK
50, highly experienced on single and double needle machines. TOP RATES to those who qualify. Excellent working conditions.
DAY AND NIGHT SHIFTS.
3401 W. DIVISION-ST., 2D FLOOR.
Apply 8-4 weekdays, 8-12 Saturdays.

Operators—Wash Dresses
Single needle and special opers.; exp.; top wages. Will teach. 404 S. Racine, 2d fl.

OPERATORS
Solderers, assemblers, attachers, testers and inspectors. Experience not necessary; steady defense work.
15 S. THROOP-STREET

OPERATORS.
Exper. on power sewing machines. Can make $25 wk. and overtime; night or day shift. Also part time. Inexperienced girls as learners. 40c hour to start. 4TH FLOOR. 624 W. ADAMS.

OPERATORS—Merrow, Metro-Elastic and Flatlock machines. Exp. on rayon underwear; can make $26-$30 and more; daylight; perfect working conditions. Undi-Klad Mfg. Co., 502 S. Wells-st. or call Har. 2296

OPERATORS—With over 5 years' experience; single needle, overlock and 2 needle machines. State age, experience, references and telephone number. Salary $27 for 40 hours. Steady work. Address X N 69, Tribune.

OPERATORS—Defense work; exp. sew off the arm and sleeve setters and other operators on shirts. Address X N 70, Tribune.

OPERATORS—Single needle, on shower curtains. White. Must be experienced. Royal Maid, 788 Milwaukee-av., 1st flr.

OPERATORS—Experienced sewers; no age limit. 418 S. Wells, 8th floor.

PLASTIC coiling machine operators — Exp. unnecessary. 426 N. Oakley-blvd., 2-4 p. m.

POWER machine operators—Experienced on light weight textiles. Apply Burton-Dixie Corp., 1208 W. Cermak.

PRESS Operator—Collar and cuffs and shirt finisher. Pleasant working conditions. Good pay. Argyle Laundry, 5416 N. Kedzie.

PUNCH PRESS OPERS.
Some forming experience.
KELLOGG SWITCHBOARD
6650 SO. CICERO.

SEAMSTRESSES—Expd. in linen supply repairs; $18 wk. 711 Root-st., after 11 a. m.

SEWING MACHINE OPERS.
Will train you on government sewing work. Good working conditions. Highest wages paid. Apply in person or write or phone for appointment. A. Brandwein & Co., 2349 S. State-st. Victory 3830.

SHOES—EXP. OPER. ON DUPLEX EYELETTER. APP. SUN SHOE MFG. CO., 617 N. ABERDEEN.

SLIP COVER OPERATORS
Experienced only need apply. Very good pay. 2123 E. 71st-st. Hyde Park 7224.

STITCHERS
FOR DEFENSE WORK.
J. P. SMITH SHOE CO.
671 N. SANGAMON.

Transformer Help
Automatic and Hand Winders, Finishers, Laminators.
Top pay for exper. help with generous bonus: 48 hr. wk.; time and one-half after 40 hrs.; ideal working conditions in clean, light factory. Address X N 213, Tribune.

WOMEN—18-45
White; light factory work; no exp. required; steady work; good pay. W. L. Stensgaard & Assoc., 346 N. Justine.

YOUNG WOMAN
20 to 30 years old, for position which requires knowledge of or training in Art. This work will enable you to considerably increase your ability to earn better than an ordinary income.
Work is steady and pays good starting wage with a definite plan for your advancement.
Applicant must be at least 4-year high school graduate. State age, education, and what work you have been doing.
Address X O 107, Tribune

[4] STRONG girls—For factory work; 57½c hr. to start. 4500 S. Tripp.

Household Help.

COUPLES — FOR ADVERTISMENTS FOR Couples see separate subheading "Couples" immediately following this subclassification.

COOK-WHITE
$25 week. Nr. North Side. Stay; refs. required. ADDRESS T N 267, TRIBUNE.

COOK—Plain and gen. hswk. 2 to 8 p. m. Thurs. off. Sun. 10 to 2. White. 25 to 40. Personal ldry. Refs. Salary $12. 2 in fam. Longbeach 8775. 5555 Sheridan-rd.

COOK—GOOD; IN WINNETKA. White; under 40 years; excellent salary; adults; references. Hollycourt 0620.

COOK and hswk.—No heavy laundry. $15. own room and bath. Boulevard 4268.

COOK—Expd.; genl. housework; 2 adults; no laundry; references. Dorchester 3040

COOK—Downstairs work; good wages; refs. req. Lake Forest 1420, reverse charges.

COOK—Stay, $16 to $18. No ldry. or heavy cln. 1234 Madison Pk., apt. 1W. Ken. 7345.

HELP WANTED—WOMEN.

Household Help.

COOK-HSKPR.
Pleasant new apt., electric equipment; own rm.; no windows or heavy laundry; part help with baby. Exc. home and working cond. $18 rm. and board. Apply at once. Edwards. Phone Avenue 5519.

COOK-WHITE
Exp.; some housework; own room; other help; good salary. Atlantic 7850.

DOMESTIC—GEN. HSWK.; NO HEAVY LAUNDRY; GOOD HOME AND SALARY; STAY. VAN BUREN 6338.

GENERAL HOUSEWORK
Middle aged, white; no laundry; plain cooking. Reliable, good salary. Wel. 0542.

GENL. hswk.—Experd.; girl with references; cooking; no laundry; own room-bath; stay; $15; other help. Kenwood 9798.

GEN. hswk.—White; expd.; north shore refs.; $18-$20; small mod. house; 2 adults. 1466 N. Greenbay-rd. Lake Forest 1852.

GEN. hswk.—No laund.; 2 children; own r., bath, radio; $15-$16. Ph. Wilmette 6150.

GENL. hswk.—Mid. aged woman; priv. rm., ba. 3 adults. $10. 7437 S. Merrill. But.0950

GEN. hswk.—Neat; no heavy lndry.; small home; stay; $9 wk. Dorchester 2673.

GEN. Hswk.—Ckg. 3 adults in fam.; own rm. and bath; no ldry; $15. Lincoln 2987.

GENL. HSWK.—Assist cookg. No ldry. Own rm.; good wages. 8050 Harper. Sag. 8997.

GEN. hswk.—Exp.; cooking; 2 adults; own rm.-bath; good wages. Rogers Park 7379.

GENERAL hswk.—4 rm. apt.; plain cooking; yr. old child; go; $10. Ravenswood 4036.

GENL. hswk.—Gd. cook; no ldry.; 3 adults; refs.; $20. Address X N 379, Tribune.

GENERAL HSEWK., LT. COOKING, 4 IN family; gd. pay-bonus. Briargate 8852.

GENERAL hsewk.—White; cook, no laundry own rm. $15. Greenleaf 0320.

GENERAL hswk.—No cook.; no heavy ldy.; no windows; stay. Independence 4848.

GEN. hswk.—No cooking; no heavy laundry; 1 child; stay; gd. salary. Hyde Park 2729.

GENERAL girl—Stay; good cook; refs. required; 4 in fam.; no ldry.; $18. Del.1180.

GENL. hswk.—Do wind.; no Sundays; no laundry; $9; ref; hrs. 8:30-3:30.Mid.10402

GENERAL hswk.—Experienced; white; no laundry; own room. Riverside 5129.

GIRL—Under 35; care 2 school children and 2d work; own room and bath; good wages. Buckingham 1251.

GIRL—Wht. or colored; gd. home; own rm.; assist with baby; good pay. Cap. 4613.

GIRL or woman—Lite hswk. Employed cple. 1 school child. $12. Wel. 8367.

GIRL—Hswk.; stay; assist with 2 children; personal ldry. 507 Aldine. Buc. 0505.

GIRL—2D WORK; laundry; other help; stay or go; $13. Drexel 4438.

GIRL—Gen. hswk.; 2 school children; no Sunday; go home. Austin 8249, after 4.

GIRL—Light hswk., no ckg., no ldry.; assist with child; stay. Hollycourt 2720.

GIRL—20-35; care for 18 mo. old baby; stay. Good wages. Hyd. 1211, before noon.

GIRL—Wht., gen. hswk., 2 adults; pl. ckg.; own rm., ba., $10. Rog 5864 aft. 7 p. m.

HOUSEKEEPER—$50. Young employed couple; own room, home. Immed. Address J 314, Tribune.

HOUSEKEEPER — For beautiful home in country; cook; 40-50 yrs.; perm.; widower; $40 mo.; refs. Address X N 244, Tribune.

HOUSEKEEPER—White; middle aged; complete care 2½ year child; couple employed. Yards 4751.

HOUSEKEEPER—White; genl. hswk.; 3 small children; start $15. Radcliffe 0030.

HSKPR.—Middle aged; 3 employ. adults. No heavy ldry. or cleaning. $12. Euclid 5728.

HOUSEWORK—Must like children; suburban home; own room-radio; state wages and exper. Address J 274, Tribune.

MAID (SECOND) WHITE
To do light second work and help with 7 yr. old girl. Ideal surroundings and living quarters. $15. 4905 Woodlawn-av. Drexel 8222.

MAID—General white or colored; prefer stay; A-1 cook; best references; employed couple. Greenleaf 0324 after 7 p. m.

MAID—Wht.; rmg. hse.; no obj. to husband; pay $20 mo. and 1 r. kit. 4655 Kenmore.

MAID—WHITE; NORTH SIDE; 2 ADULTS; REFERENCES. GRACELAND 5401.

MOTHER'S helper — Wht., assist hswk., 2 chldn.; oth. help; rm., brd., sal. Hol. 6175.

NURSEMAID — Over 25; experienced with children, care of boy 3½, girl 1; own rm. and bath; no hswk.; stay; $14. Wel. 5818.

NURSE—Prac.; invalid; lite hswk.; stay nites; $18 wk. Call aft. 9 a.m. Nev. 2390.

NURSEMAID—Care small children; private rm., bath, radio. Call Euclid 9176.

WOMAN—White; complete charge; west suburban home; care of small child; good cook; pleasant disposition; in exchange for home and good salary. Call Central 4058. Rm. 1300, 123 W. Madison.

WOMAN—COLORED OR WHITE. Cooking and general housework; stay or go; nice home; good pay. So Shr. 8207.

WOMAN—White; for light cleaning in kit. apt. hotel. See Mgr., 5482 S. Greenwood.

WOMAN or couple to run small boarding house; man empl.; good propos. Pen. 0520.

WOMAN—Cap., strong, to nurse paralized invalid; perm.; $50 mo., rm.-brd. Atl. 7141.

THE TRIBUNE OFFERS SPECIAL LOW rates to persons advertising for positions. For further information stop at Want Ad office, Madison and Dearborn-streets, or in the lobby of Tribune Tower.

Couples.

COUPLE—Experienced, for small adult family; suburban; no night driving; no yard work; private living quarters; best salary. Address X N 489, Tribune.

COUPLE—For small rooming house; husband empl.; 2 rm. apt.-sal. 1444 N. Clark-st.

COUPLE—Maint. man and maid for apt. hotel; salary and apt. Kenwood 8113.

HOUSEWORK—Cook, and yard work; 2 room apt., bath, radio. Private. Euclid 9176.

Clubs, Hotels, and Restaurants.

ABLE WAITRESS
Full or part time. Elfman's, 38 W. Randolph.

ABOVE AVERAGE WOMEN—20-45; experienced or we train. WHITE TOWER HAMBURGER SHOPS, located on North side. Apply 422 E. Grand.

APARTMENT HOTEL
White chambermaids; 7½ hours. Call Plaza 1000, housekeeping department.

BAKER—Exper., for cafeteria; no Sunday work. Jaclin Cafeteria, 557 W. Jackson.

CASHIER—Short hours, no Sundays; some clerical work. Childs Restaurant, 165 W. Madison.

CASHIER—Exp. Hrs. 12-8:30; $75 month; meals, and uniforms. Cal. 5540, ext. 507.

CASHIER—Restaurant experience. Stelzer's Restaurant, 335 W. Adams.

CHECKER
Cafeteria checker needed at Abbott Hall, Northwestern University, Chicago campus. Some experience; pleasant surroundings, convenient transportation. Abbott Hall, 710 Lake Shore-drive.

CHECKROOM girls and waitresses — Club Flamingo, 1359 W. Madison.

CIGARETTE COUNTER GIRL—DAY WORK. Ricketts, 103 E. Chicago-avenue.

CLEANING MAIDS
WHITE. Apply Passavant Hospital, 303 E. Superior.

COMBINATION waitress and cashier—No Sun., no holidays; $18 wk. and meals; refs Helsings, 105 W. Jackson, 10:30-7:30.

COOK—Exp.; tavern restaurant in country; 25 mi. from Chicago; $20-25 wk., rm. and board. Phone Glen Ellyn 1907.

COOK—Pastry and general; salary and maintenance. Call La Grange 539.

COOK—EXPERIENCED. Triangle Restaurant, 225 S. Wabash.

COOK—Asst.; kosher style rest.; some exper. Hoffman's Restaurant, 3819 N. Broadway.

COUNTER GIRLS
Counter girls [white] for cafeteria work at Abbott Hall, Northwestern University, Chicago campus, coffee counter and dessert counter; good equipment, convenient transportation. Abbott Hall, 710 Lake Shore-drive.

COUNTER Girls—No Sundays. Harmony Cafeteria, 15 S. Wabash.

FOUNTAIN GIRLS
Mrs. Snyders Candies. 2030 E. 71ST-ST.

FOUNTAIN GIRLS—Expd.; steady, full time job; $21.45 wk.; straight shifts; no nights; no Sun. work; need not wash glasses or dishes. Also need waitresses, long and short hrs. Merchandise Mart Drug Store. Wells-st. Entr. Ask for Mr. Loeb.

FOUNTAIN GIRLS AND WOMEN for luncheonette work; hours 9:30 a. m.-6 p. m.; starting salary $18, including meals and uniforms; quick advancement. Apply Mr. Berman, 3231 Lincoln-av.

FOUNTAIN girls—For army exchange; good pay, pleasant work. Apply 729 S. Wabash-av., 7th floor, for interview.

FOUNTAIN Girl—Must be exp.; 4-12:30 P. M.; meals and uniforms furnished; $22. Nibur Pharmacy, 2585 N. Clark.

FOUNTAIN girl—With sandwich experience; good salary; uniforms furnished. W. E. Barnes & Sons, 7900 Ingleside.

FOUNTAIN girl—For drug store. Days, 8-4. Longbeach 5086.

FOUNTAIN girl—Expd. pref.; drug store. Del Prado Hotel, 5301 Hyde Park-blvd.

FOUNTAIN girl—Experienced, $22. Haeseler Drugs, 1959 Madison.

FOUNTAIN Girl—Experienced. Good pay. 2800 N. Halsted.

FOUNTAIN girl—Exp., or waitress; no Sun. or holidays; 8-4; gd. sal. 174 W. Adams.

GIRLS
for restaurant work, 17 to 30 years of age. Permanent, full time work. No experience necessary. Good hours; meals and uniforms furnished. No Sundays. HARDING'S, 21 S. WABASH.

GIRLS—For soda fountain; no exp. nec.; no Sunday. United Cigar Store, 193 N. Clark.

HELP WANTED—WOMEN.

Clubs, Hotels, and Restaurants.

GIRLS
FOR LIGHT WORK IN HIGH CLASS RESTAURANT. NO EXPERIENCE NEEDED. WE TEACH YOU. GOOD PAY & MEALS WHILE LEARNING. BRIGHT GIRLS CAN LEARN TO BE WAITRESSES & EARN GOOD MONEY. MUST BE NEAT. APPLY PALMER HOUSE PERSONNEL OFFICE.

GIRLS AND WOMEN—20-45; experienced or inexperienced; for lunch, dinner or full time waitress work; no nights or Sundays. Apply O'CONNELL'S, 422 East Grand.

GRILL WOMEN—$25 TO START AND UNIFORMS. PORTSMOUTH 9513.

GRILL GIRL—Days; also waitress, nights. Sisters' Barbecue, 5645 W. North-av.

HOTEL MAIDS—White; $70 month; desirable working conditions. Poinsettia Hotel, 5528 Hyde Park-blvd.

HOTEL maid—White; no Sunday or holiday work. Call Bittersweet 7200.

HOUSEKEEPER—Exp., for apt. hotel; salary and apt. 732 Bittersweet-pl. Bit. 7460.

MAIDS—Middle aged; no exp. necessary; pleasant working conditions; hospitalization. 1369 E. Hyde Park-blvd. Pla. 2400.

MAIDS—WHITE; EXPERIENCED. APPLY 312 S. FEDERAL-ST.

MAIDS—White; general cleaning. Edgewater Beach Apts., 5555 Sheridan-rd.

PANTRY GIRLS. APPLY 14 W. RANDOLPH.

Switchboard-Desk Clerk
Near North Side apartment hotel must be expd. Apply in person. 1220 North State.

TRAY girls—No experience necessary. Ravenswood Hospital, 1931 Wilson.

WAITRESSES
SODA FOUNTN., COSMETIC SALESGIRLS
Soda Fountain Cosmetic Salesgirls for steady work in large company market on south side; excellent working conditions; good starting salary; no night or Sunday work; half-day Saturday, 44 hour week. Address X N 246, Tribune.

WAITRESSES—Expd., for our beautiful Terrace Dining room and modern coffee shop; top wages and tips; good working conditions with large organization with opportunity for advancement; weekly bonus. Also a soda fountain girl. 55 W. Washington. Apply manager.

WAITRESSES
Full or part time. Good salary; good tips. The Town House. 6935 Sheridan-rd.

WAITRESSES
Age 20-35; all day or part time; good wages, tips, and uniforms; experience not nec. Triangle Restaurant, 57 W. Randolph.

WAITRESS
Plaza Hotel Restaurant. 1543 N. Clark-st.

WAITRESSES
Day work; no Sundays or holidays. Ford Hopkins, 20 N. Wacker-dr., 3d fl.

WAITRESSES—Best opp.; top wages; short or long hours; no eves.; closed Sat. aft., Sun., and holidays; uniforms furn. Transportation Restaurant, 600 S. Dearborn.

WAITRESSES—Nites; experienced. Uniforms furnished. Triangle Restaurant, 225 S. Wabash.

WAITRESS—Days; white; no experience necessary. Harry's Barbecue, 8128 South Park. Radcliffe 0968.

WAITRESS—$17 WK. TO START. Meals, uniforms furnished. George's Sandwich Shop, 2751½ W. 63d-st.

WAITRESSES—Some exp.; uniforms furnished. HUYLER'S, 917 N. Michigan.

WAITRESS—Short or long hours; no Sundays. Klein's Restaurant, 304 S. Wells.

WAITRESSES—Expd., days or nights. Apply at Annes' Restaurant, 91 W. Randolph.

WAITRESSES—Steady and extra, Sats. and Sunday. Younkers Rest., 51 E. Chicago-av.

WAITRESSES—2; good pay, no Sunday; uniform furn. Schneider's, 807 Milwaukee.

WAITRESS—Exp.; gd. wages, rm. and board. Greenwood Inn, Evanston. Univ. 1160.

WAITRESSES—Some exp.; day or nite shift; good pay; gd. tips. 7856 Cottage Grove.

WAITRESS—Gd. wages, tips; 11 a.m.-7 p.m. Early or late shift. Marzano, 3323 W. 63d.

WAITRESSES—Days; no Sund.; $20. Wales Chocolates, 228 S. Michigan. Wab. 6939.

WAITRESSES—Expd.; good tips. Ricketts 103 E. Chicago-avenue.

WAITRESS—Experienced. Good hours. Good pay. 1449 E. 57th-st., Fairfax 1682.

WAITRESSES—Short hours, 4 p. m. to 9 p. m. Palm Room, 7301 Sheridan-rd.

WAITRESS—At once; must be experienced. 6400 W. NORTH-AVENUE.

WAITRESSES—Exp.; 6 days; $21 week. 3144 W. Cermak-rd.

WAITRESS—Experienced. Little Jack's Restaurant, 3175 West Madison.

WAITRESS—Expd.; day work; short hrs.; 5 day wk. Gd. pay and tips. 219 N. Michigan.

WAITRESS—Experienced; good pay. 228 S. Racine. Haymarket 2616.

WOMEN AND GIRLS
Cashiers, counter girls and waitresses for cafeteria. Good wages. Apply in person.
Ship Service Department
U. S. Naval Reserve Aviation Base, Glenview, Illinois

WOMEN—17 to 40; neat, pleasing personality, for cafeteria work; no experience necessary. Salary $18.30 per week. FORUM CAFETERIA, 64 W. Madison-st.

Young women over 20, counter work national organization. Experience unnecessary. Apply in person. 6960 Vincennes-av. White Castle System, Inc.

YOUNG Women—20-22, to operate elevators; no exp. necessary; 118-125 lbs., about 5' 4"; $75 mo. Apply 1400 Lake Shore-drive.

Saleswomen.

1942 CHRISTMAS CARD VALUE SENSATION!
It means quick, easy money when you show JANES new Christmas Cards because the values are unrivaled. Name imprinted, 50 for $1 up. Big profit DE LUXE Line. Gorgeous BOX ASSORTMENTS, which can be imprinted. All beautifully different. Liberal profits. Call or write for SAMPLES on approval. JANES ART STUDIOS, 1635 Republic Bldg., 209 S. State-st., Chicago.

CANVASSERS, attention—Make extra money for Christmas; full or part time; $1 item, $1 you comm. Goldtone Photo Studio, 8 S. Dearborn. Room 418.

WOMAN—Over 25, for old est. Co. presenting child guidance plan; future assured; def. salary. Mrs. Alice Madden, State 3881.

WOMEN—Open a dress and hosiery shop in your home. Good percentage. No money needed. Miss Bee, 126 N. Wells.

SELL CHRISTMAS, EVERYDAY CARDS. Big commission. Grogan Co., 30 E. Adams.

WOMEN wanted—To alter and sell dresses. 6 W. Randolph, Rm. 400. Comm.

LADIES—Take orders nylon, silk, rayon products. Comm. Realsilk, 36 S. State.

PHOTOGRAPHIC caller—For loop studio. Salary. Address X T 404, Tribune.

Miscellaneous.

WOMEN AND GIRLS
for night shift in defense plant. Hours 4 to 12:30 p. m.; 40 hour week; 50c an hour to start. Rapid advancement. Work is electrical testing and finishing crystals. Must have good eyesight. No experience necessary. Daughetee Mfg. Co., 228 N. Clinton-st.

GIRLS WANTED
No Experience Necessary
45c to start; day and night work. 4550 W. Jackson-blvd.

USHERETTES
ATTRACTIVE; NOT OVER 27; PART TIME OR FULL TIME; DAYS OR EVENINGS; NO EXPERIENCE NECESSARY. RIALTO THEATER. 336 S. STATE.

WOMEN-DEFENSE WORK
General factory work; no experience nec. Apply employment dept., 1715 N. Bosworth.

PANTRY WOMEN-WHITE
For institutional work. 8 hr. day. Pleas. surround. Call in person. 5535 Ellis-av.

GIRLS—18 TO 30. To learn clean factory work on night shift. 4:30 p. m. to 12:30. Apply after 9 a. m. 2701 ARMITAGE.

GIRL wanted—By advertising photographer to act as messenger and learn commercial photography. Good salary to start. Apply 14 N. Michigan, Room 301.

GIRLS and women — Experienced or learn power machine sewing; also light factory work. Defense work. 20th Century Glove Co., 2650 Belden.

GIRL desiring to learn photography—Work in studio after school or full time. Address X N 449, Tribune.

GIRLS and women—Light work in picture frame factory; exp. not necessary. 1323 W. CARROLL, 3D FLOOR.

HSKPR.—Manage rmg. hse.; husband part time; S. S. apt.; sal. 6820 Cornell, 1st. N.

EMPLOYED girl or student—White; lt. hswk. in exch. for room, board. Arm. 4170.

GIRL—To work in laundry; no experience necessary; $18 a wk. 3666 Elston-avenue.

GIRL—to work in book bindery. HEHM & HOTH, Inc., 3326 N. Sacramento.

GIRLS—For factory work; day shift. 4630 W. HARRISON-ST.

DRESSMAKING—MILLINERY SCHOOLS.

LEARN Dressmaking, Dress Designing, Millinery or power machine; day or eve; free booklet. MASTER SCHOOL, 400 S. State.

RENE SCHOOL—Design, dressmaking, millinery; day-eve. 3419 Chicago. Van B. 0933.

TRADE SCHOOLS—WOMEN.

71 YEARS' LEADERSHIP. E. BURNHAM, 140 N. STATE. RAN 3355.

PRECISION INSPECTION
State Registered.
Chicago defense industries demand 100,000 to 150,000 technically trained women. Classes starting Oct. 19. Enroll now!
ILLINOIS SCHOOL OF MACHINE SHOP INSPECTION.
123 W. MADISON. STATE 5998.

WOMEN PAST 40 and younger—Qualify for Hotel, Club, Institution, Government, Food, Housing, Recreation positions. Nation-wide opportunities. Qualify spare time at home. Placement Bureau free of extra charge. Write for Free Book. Lewis Hotel Training Schools, Desk 734, Washington, D. C.

Women for Defense Jobs
See our ad under Trade Schools—Men. GREER SHOP TRAINING. 2030 S. WABASH-AV.

FORMER Gov't Inspector Will Teach You Aircraft—CIVIL SERVICE—SHOP
INSPECTION
Earn while learning. Men, women; no exp. Est. 1934. Mid-West, 37 W. Van Buren, R. 220

LEARN BEAUTY CULTURE—Enroll NOW. Days, part time, or evenings.
SELAN'S BEAUTY SCHOOLS
SOUTH—6404 S. Halsted-st. NOR. 2500
NORTH—4066 Milwaukee-av. AVE. 3200.

KEY PUNCH SCHOOL
Free training and placement. Apply 10 to 12 a. m. or 2 to 4 p. m. INTERNAT'L BUSINESS MACHINES. 233 W. MADISON.

CHICAGO BUSINESS COLLEGE. EVERY BUSINESS SUBJECT. COMPTOMETRY $45, COMPLETE. Lowest rates with superior facilities. Visit. CATALOG FREE. 190 N. State. Est. 1887. Fra. 4122.

WAR PLANTS NEED YOU! LEARN PRECISION INSPECTION. M.-I.-D. INSTITUTE. 32 W. Randolph. Call or write. Ran. 6618.

CHICAGO COMMERCIAL COLLEGE. All Branches—Business Training. Send for Free Catalog. Lowest Rates. 127 N. DEARBORN. FRA. 4803.

STUDY lab. and X-ray technique. Send for booklet G. ABEL LABORATORIES, INC. 7 W. Madison-st. Central 4103.

LEARN FREIGHT TRANSPORTATION. Vital to war effort. Day-Eve. Call-Write. FREIGHT TRAFFIC INSTITUTE. 176 W. Adams-st., Dept. T. 11. State 2330.

LEARN to Model—Mallon Friel Studio. 32 W. Randolph—Dea. 3106. Business Girls Charm Course, $12.50.

ATTRACTIVE GIRLS TO LEARN—FASHION MODELING. APPLY Vera Jane Studio, 64 E. Jackson. Wab. 9332.

CHICAGO COLLEGE LAB. TECHNIQUE AND X-RAY. 410 S. Michigan. Phone Web. 3230.

BE A POWER SEW. MACHINE OPERATOR. Day or eve. lessons; big demand; easy to learn. MASTER SCHOOL, 400 S. STATE.

BE a Medical Secretary or Lab. Technician Complete X-ray course. Free catalog. Century College, 30 E. Adams. Fra. 8478.

BECOME A FASHION OR PHOTO MODEL. Write for free questionnaire. JO KEITH, 14 W. Lake. Dea. 0134.

MARINELLO SYSTEM of Beauty Culture. GERTRUDE HALE SCHOOL, 162 N. State.

LEARN BEAUTY CULTURE—ONLY $65. HEIM BEAUTY SCHOOL, 6 E. LAKE.

SWITCHBOARD, RECEPTION PLACING — Schl. Field's Annex, 24 N. Wabash. Cen. 6646

LEARN BEAUTY CULTURE Earn big money. MOLER'S, 177 N. State. Cen. 6393.

WE TRAIN cashiers and food checkers. Dining Room Serv. School. 1009 N. State.

SITUATIONS WANTED—MEN.

Accountants and Auditors.

ACCOUNTING-Auditing Service $5 up; part time basis; licensed; tax expert; 12 yrs. Experience. Cen. 0662 days; Col. 6264 eves.

ACCOUNTANT—24; 4-F; 3 yrs.' N. U.; gen. ledg., accts. pay.-rec., pay roll. Address J 302, Tribune.

Executives and Managers.

EXECUTIVE—Age 40, draft class. 3-A; 16 years' experience insurance industry, as office and agency manager, general brokerage and life agency, specializing in life conservation. Will consider position in other than insurance industry. ADDRESS J 95, TRIBUNE.

ELECTRICIAN. 20 yrs. exp.; ability to take charge of any job; all types indust. exp., any voltage; will contract for not less than 1 yr. employment. Address J 491, Tribune.

OFFICE Manager—Auditor, acct.; full chg.; 17 yrs.' exp.; draft exempt. Wadel. Sup. 5760, or Address F 572, Tribune.

OFFICE OR FACTORY PRODUCTION—Available hours 3 p. m.-12 midnight; 25 years' experience. Address J 311, Tribune.

DEPT. Str. Exec.—Age 49, mar. 30 yrs.' sell. and managerial exp. Alert, neat, ambitious. Now emp. A1 ref. Address J 219, Tribune.

Professions and Trades.

ARCHITECT—Lic., age 47, mechanically inclined; supervision exp., executive ability; willing to adapt myself to other business. Address X T 384, Tribune.

BILLER-Typ.—Day or nite; 4 ft. 7½ inch. What can you offer? Address J 222, Tribune.

CARPENTER—All kinds; new or old; store or office; day or contract; reas. Irv. 4471.

CEMENT work of all kinds—Licensed and bonded for public sidewalks. Moh. 5577.

CHEMIST—Bacteriologist; B. S. '35; employed, but desires position essential to war effort. Deferred 4-F. Address J 226, Tribune.

CHEMIST—Organic; food and water bacteriology; 20 yrs.' exp.; age 46. Rad. 6924.

ENGINEER—Heating and ventilating, air conditioning, vapor and fume elimination. Address F B 30, Tribune.

FINISHER—Grainer on metal wood, wants wk. for home shop. Address J 230, Tribune.

FIREMAN—Steam fitter or helper, or handy man. Drexel 3720.

LIC. eng.—Age 57; take chg. bldg., inst., power plnt.; anywh. Address J 83, Tribune.

MECHANIC—Expert on fleet maintenance. Address X N 147, Tribune.

PIPE fitter and factory maintenance—With own tools. Mohawk 6123.

PAINTING, Paperhanging—Interior, exterior; city wide. Erickson, Mohawk 5577.

PLASTERING, patching, brick and cement work; city wide serv. Erickson, Moh. 5577.

PRINTER—Make up, job, ad.; reli.; 25 yrs.' experience. Address J 70, Tribune.

SAFETY SUPERVISOR
Available for large mfg. or insurance company. Engineer and lawyer, expd. in claim work, insurance underwriting, fire and accident prevention, plant defense organization. Can produce safety records economically. Address F A 3, Tribune.

SPOT welder—3 yrs.' exp.; gas htrs.; N. side pfd.; 70c hr. start. Bethard. Rav. 7906. 10 a. m.-1 p. m.

TRAVELING INSPECTOR—Experienced; railroad supplies and specialties. ADDRESS F A 42, TRIBUNE.

TRUCK driver—Exp.; 1 or 1½ ton; yng.; draft exempt; reli. Address F 513, Tribune.

TUCKPOINTING, caulking, brick and cement work; city wide serv. Erickson, Moh. 5577.

Clubs, Hotels, and Restaurants.

CHEF—Mgr. for industrial cafeteria; thorough, practical experience; personnel, purchasing, food cost; available Nov. 1; will leave city; highest reference from present employer. Address J 205, Tribune.

CHEF and wife—Exp. in all rest. wk.; would like place to oper.; sal. or per.; in or out of city. E. Smith, 6233 Ingleside. Butt. 9735.

CHEF—Col.; hotel or restaurant; congenial; sober; percentage cook. Drexel 7717.

RESTAURANT manager—Fully qualified to buy, make menus, figure food cost, pay roll, cost, supervising preparation of food, service and personnel together with other important phases. REGENT 3658.

Farm and Garden Help.

FILIPINO—Cook, valet, butler; best N. Y. and Florida refs. Del. 5976.

SITUATIONS WANTED—WOMEN.

Executives and Managers.

WILLING and anxious to participate in defense. Upper bracket selling personnel. 13 yrs.' R. E.; exc. bus. and Chi. background. Wel. 6732. Gra. 5769.

Domestics and Cooks.

HOUSEWORK—5 half days. Experienced. Boulevard 3435.

MAID—Col.; reli.; gd. ck.; go; refs.; no w. per. ldry. 2-3 ad.; sm. apt. $15-18. Dre.4780

YNG. WOMAN—Expd., desires domestic pos. Hodgson, 78 Hanson-st., London W. 1, Eng.

Housekeepers and Caretakers.

HSKPR.—40; efficient, refined, Motherly hm. Good hm. apprc. Address J 587, Tribune.

Nurses and Governesses.

GRAD. nurse—Institutional work; $80, room and board. Address J 212, Tribune.

PRACT. nurse, companion to invalid or hskp. to elderly employed couple. Mer. 8285.

Clubs, Hotels, and Restaurants.

WOMAN—KITCHEN WORK. DELAWARE 3497.

Stenographers, Typists, Etc.

A-1 STENOGRAPHER-Correspondent — $35. Keystone 2432.

AP., exp. steno.-secy—Dictaphone, asst. bkpg. All office detail; $32. Diversey 3855.

CLERK—High school graduate; Loop office; $75-$85. Harrison 4766, Ext. 59.

CLERICAL—Colored; refined. Beginner typist. Full or part time. Drexel 7559.

SECRETARY—Rapid, neat; univ. educ.; avail immed.; 7 years' medicine and engineer experience; young; loop; $145. Dor. 6666.

SECY.—Thoroly efficient; des. extra work evenings; loop. Address J 84, Tribune.

TYPING AT HOME—Envelopes addressed; filing; simple bkkpg. Sheldrake 2547.

Employment Agencies.

CLEAN. laundry—Fast; $2.50-$3; carfare. Evelyn's Placement Serv. Kenwood 80[illegible]

TO RENT—ROOMS—CENTRAL.

Hotel Rooms.

TEMPORARILY

We have a number of rooms available at $5.00 weekly and $1.00 daily rates. Many social activities and entertainments provided. A home away from home.

Y. M. C. A. HOTEL
826 S. WABASH-AV.
WABASH 3183

$5 WEEKLY. WESTON HOTEL 355 W. Madison.

TO RENT—ROOMS—SOUTH.

ABERDEEN, 6517—Lge. rm.; all home priv.; suit. for 1 or cple.; nr. shopping center and transportation; $5 per week. Eng. 2150.

CHAPPEL, 7018—Private family; adj. bath; see to apprec.; I. C., bus. Hyd. Pk. 7269.

COLFAX-AV., 7625—Clean, quiet rm.; man pref.; semi-priv. bath; nr. I. C.; $5 a wk.

CORNELL, 5336—1st: large rm. I. C., bus, surface. Private home.

CORNELL, 5414, Apt. 3 North—Large, bright rm. in private home. Dorchester 8120.

DORCHESTER-AV., 5227, 3d—Lge. unfurn rm.; suit. empl. cple.; priv. lav.; nr.I.C.,bus

DORCHESTER, 5709—Lge., pleasant rm.; nr. U. of C. and I. C.; $4. Hacker, Dor. 7865.

HALSTED, S., 7350—Large sleeping room; newly furnished; reasonable. Vin. 3069.

JEFFERY, 7017, 3d—Well furn. rm. for man; priv. fam.; adj. bath-shwr.; I. C., bus, surf.

JUSTINE, S., 5441—Lovely room in bungalow; priv. family; $5; bus, surf. Pros. 7964

LAKE PARK, 4627—Lge. rooms; $4 weekly. Strictly new furn. All trans. Nr. shop. cent.

LONGWOOD-dr.-115th-st.—R. I. sta. 1 blk., 35 min. loop; att. sgl. rm., $5. Ced. 9869.

MARQUETTE, 815—Large room for 1 or 2; excellent transp. Normal 2875.

NORMAL-BLVD., 6400—NORWOOD HOTEL. Rooms; days, $1.50-$2. Englewood 3700.

RHODES, 8217, CHATHAM FIELDS—Large front rm., adj. bath; I. C., bus, surface.

SOUTH SHORE—Beau. furn.; pri. bath; elev. bldg.; bus. woman or cpl. empl.; refs.; restr.; I. C., bus, L, surf. Sag. 9634, aft. 5.

STONY ISLAND, 6100—2d apt.; cor. bedrm.; facing park; adj. bath; 1 or 2; $6-$8.

UNION, 7316—Lge., clean rm., priv. home; 1 or 2 pers. empl.; all trans. Aberdeen 7380.

Horse Sense Answers

1. Bride.
2. Comptometer.
3. Be quiet.
4. Clover hay.
5. Corn.
6. [a] Boar-Sow [x].
   [b] Bull-Cow [y].
   [c] Stallion-Mare [z].
   [d] Buck-Doe [w].
   [e] Ram-Ewe [v].

TO RENT—ROOMS—WEST.

ADAMS, 3357—Small, bright rm.; studio couch; innerspring; exc. transp. Reas.

MADISON, 3233—Lgt., clean, attr. rm.; priv. home; exc. transp.; $3.50. Kedzie 3529.

VAN Buren, 4338—Lge. rm. for 1-2; adj. bath; priv. fam.; bus, L, surface. Col. 5266.

VAN BUREN, 5430—Large, light rm., for empl. girls; reas.; all trans. Columbus 9087.

WASHINGTON, 4821—Nicely furn. rm.; priv. fam.; shower bath; all transp.; reference.

WILCOX, 4359—Heated, comfortable room; small adult family; good transp.

LIVE AT SEARS Y. M. C. A.
Nicely furnished rooms, $4.50 up weekly. 820 S. KEDZIE-AV. NEVada 3800.

PRIV. resid., 1 rm., dbl. bed.; teachers or nurses pref.; female; good trans.; refs. 5903 Midway Park. Man. 5581.

5TH-AV., 3219 W.—Clean, light, newly decorated; all types of tr.; $4.50. Ked. 5317.

TO RENT—HOUSEKEEPING ROOMS.

South Side.

BLACKSTONE, 6542—1-2 room kit.; newly dec. $3 up. Also sing. rms. I. C., best trans.

BLACKSTONE, 6619—1-2 lt. rms.; porch; newly dec.; refrig.; $4.-$9.50; best transp.

BLACKSTONE, 6030—Frt. 2 rm. apt.; refrig.; lge. kitchen; new. dec.; $8; I.C., L. and bus.

DORCHESTER, 5222 Hyde Pk.—Attr. kitnts. $6.50; refrig: $4.50 and $5. All trans.

DREXEL-BL., 4252—Clean, quiet 2 rm. apt.; run. water; Frig.; $8; slp. r.; bus, L, surf.

DREXEL, 4147-45—1 rm. and kit. apts. Pri. bath. Elec. refrig. Quiet. All trans.

DREXEL, 6437—3 rms.; kitch., pantry, pch.; frig.; gas, lgt., linen; gd. tr. Watchorn.

ELLIS, 4545—Beau. lge. frt. 1 rm. kit.; cln., quiet; also slpg. rms.; exc. trans. Adults.

BOARD AND LODGING.

Convalescent Homes.

LOVELY for elder folks—Spacious grds.; homelike; tray serv.; $35 mo. Gra. 9123.

WANTED—BOARD AND LODGING.

WANT care, board and lodging for 2 year old Catholic girl. Address J 304, Tribune.

APARTMENTS AND ROOMS TO SHARE.

BUS. woman will share home with empl. couple or rent 1 or 2 bedrms. Call Cedarcrest 3797 after 6:30 p. m.

LADY will share 8 rm. apt. with same and 1 school child; ½ block all trans.; must have references. 3104 LOGAN-BLVD.

LADY will share large home with 2 business girls; nice room; twin beds; all transportation; $5.00 each. 4052 KENMORE.

WANT 1 or 2 bus. women to rent room or share apt. with same; $7; refs.; restric.; N. Side; Sun. 7762 or Buc. 5477,bef.8 p.m.

ROOM RENTAL SERVICE—STA. 9446. ROOMS. APTS. TO SHR.; RM.-BD.; CPLS.

BUS. girl will shr. 4 rm. apt. with 1 or 2 girls; So. Shr. dist.; I. C. Fai. 1983 eve.

CPL. shr. 6 rm. apt. with same or 2 girls; excelent transportation. ARDMORE 6792.

LADY will share 2 rm. apt. with same; age 24-30; Nr. N. S. Del. 6406—Del. 0832.

BUS. lady desires same share high grade twin bedrm. apt.; $30 mo.; Austin, Est. 2056.

BUS. girl share with same; attr. bdrm. apt.; Near North. SUPERIOR 4955, Apt. 612.

THE EMBASSY, Pine Grove at Diversey. Diversey 4440.

EMPLOYED girl share apt. or rent bdrm. to same; I. C., bus, surface. FAIRFAX 2843.

YOUNG lady will share apt. with business girl; restricted. Kedzie 0223.

HOTELS AND APARTMENT HOTELS.

NEWEST FIREPROOF BLDG. NEAR LOOP.

MARK TWAIN HOTEL

NEW, MODERN FURNITURE. Priv. tub, shower; free radio; garage serv. $2 single, up; $3 dbl.; $9 wkly. and up. 111 W. Division, cor. Clark. Mich. 7150.

DEARBORN PLAZA

Rooms, $10.00 single per week up. Double, $12.00 up. Daily $3 up per day. Kitchenette apts., $15 per week up. 1032 N. DEARBORN-ST.

WELLINGTON ARMS

2970 SHERIDAN-RD. 1½ to 4 room apts., furnished and unfurnished, $55 up. Bittersweet 4600.

Test Your Facts Answers

Here are the correct answers to today's "Test Your Facts" questions:

1. [c] Hungarians.
2. [a] Ceres.
3. [c]Tennis.
4. [c] Strait of Otranto.

TO RENT—APARTMENTS—SOUTH.

4, 5, 6, 7 Rooms and Larger.

EAST VIEW PARK
East of Hyde Park-blvd. at 54th-st. 8 rooms—3 baths. Agent at 5427 East View Park. Mid. 2105.

TO RENT—APARTMENTS—SOUTHWEST.

4, 5, 6, 7 Rooms and Larger.

1362 S. HALSTED—Attr. 2d fl. mod. stm. heated 7 rm. apt.; 2 baths, incl. a store on 1st floor, $65. Arthur Rubloff & Co., 300 W. ADAMS. AND. 5400.

TO RENT—APARTMENTS—NORTH.

General List.

Chatelaine Tower

215 E. CHESTNUT-ST.

ALL LIGHT, AIRY, CORNER APTS. Modern 5 room apts.; high floor; 2 bedrms.; 2 baths; large living rm.; 5 closets.

Also available—3½ rm. apt.; 8 windows; 3 large closets; 24 hour switchboard, elevator, office service; food and valet shop; bus and taxi at door; walking distance to loop.

NEW ALL-ELECTRIC KITCHENS. RESIDENT MANAGER. Whitehall 4542.

3314 LAKE SHORE-DRIVE

Overlooking park and yacht harbor. 1½ AND 4 RM. EFFICIENCY PLUS APTS featuring all electric kitchens, parquet floors, Venetian blinds, free electricity and refrigeration. Reasonable rentals. Imm. possession. Roanoke Real Estate Co. Lakeview 4130.

NEW 2½, 3½, 4 RM. APTS.

NOW BEING COMPLETED

190 E. Chestnut

Walking distance to loop.

TO RENT—APARTMENTS—NORTHWEST.

4, 5, 6, 7 Rooms and Larger.

SUBLEASE—4 rms., 3d flr.; inador; free gas. Must have own refrigerator. $47.50. Janitor will show. 4402 N. Mozart.

TO RENT—APARTMENTS—WEST.

General List.

321 N. Kildare—2 rms.; newly dec.; $15; 4 rms., $26; 6 rms., $28; All stv. ht.; gd. tr.

1, 2, 3, 3½ Rooms.

2131 WASHBURN-AV.—3 rms. Modern. Hot water; oil heater; newly dec.; clean bldg.

3 RMS.—Stove ht.; $18; leaving city; sell furn. for $75. 330 N. Kedzie-av.

4, 5, 6, 7 Rooms and Larger.

5 ROOMS—Newly decorated. $17. 2428 Wilcox.

4 RMS.—Rt. $18. Will furn. and allowance for decor. if desir. Monroe 8763.

5 RMS., 1st, $18 as is—5 rm. attic flat, $15 as is. 2108 W. Flournoy-st.

TO RENT—FURNISHED APARTMENTS.

SOUTH.

MODERN kitchen apts.—Beautiful bldg.; 1 and 2 rms.; nicely furn.; all outside, large, light rooms; maid service; elevator; good trans.; by day, wk., or mo. 753 E. 79th-st.

ELLIS-AV., 4119—Restricted; newly dec.; 1 to 4 rms.; priv. bath, tub, shwr.; elec. refr.; free util.; I. C., bus, L, surf.; nr. fine shopping center; adults; no dogs. $20-$75.

4009 LAKE PARK-AV.—2 large rooms; newly decorated; electric refrigeration; telephone service; $32 per month; adults.

MODERN 2-2½ rms.—Bedrm.; new. dec.; refrig.; all trans.; adults. 854 E. 64th-pl.

6547 KENWOOD—2 rm. kitchenette; priv bath; all transp.; nice loc.; adults.

3 ROOM APT.—Nicely furn.; free gas, light refrig.; good transp. 6618 University.

FURNISHED apt.—Stove heat; no children. $9 per wk. 7619 Paxton-av.

2 AND 3 RM. furn.—Elec. refrig., gas, lite; $8-$11 wk. 4152-54 Berkeley. Oak. 0171.

3 ROOMS—Private bath, gas, elect., refrig.; nicely furn. $10.50 wk. 6436 Normal-blvd.

6054 KENWOOD—1½ and 2 rm. apts.; light, newly dec., refrig., elevator; reas.; nr. I.C.

45TH-ST., 1035 E.—2 rooms, bath; kitnt.; quiet; business or professional couple.

WOODLAWN-AV., 4539—3 rms. Refrig., priv. pch. Adults. Also sleeping room.

WINAMAC Hotel, 830 E. Oakwood-bl.—2-3 rm. apts. Also slpg. rms. Reas. Oak. 2025.

INDUSTRIAL PROPERTIES.

For Sale—Attractive Price
56,000 sq. ft., 5 story steel concrete fireproof, sprinklered bldg.; close in, So. side; light 4 sides; 1 passenger, 2 lge. freight elevators [take trucks]. Possession Jan. 1, possibly sooner. HOOKER, SLOSSON & BANDELL, 30 N. Michigan. Ran. 4568.

FOR RENT EVANSTON

1 story building; approximately 21,500 sq. ft., sprinklered; high ceilings, good light, clean space. Reasonable rental. Immediate possession. Mr. Gareiss, Hollycourt 2120.

10,000 SQUARE FEET

For rent—Loft space. Will divide; suit. for either office with stock rm. facilities or light mfg. Good light; clean space; excellent transportation; immediate possession; reas. rental. Address X T 392, Tribune.

FOR SALE OR LEASE.
Immed. poss.; cor. bldg.; nr. W. side. 64,000 sq. ft. 2 story and bsmt. Good office facilities, enclosed truck loading. Arthur Rubloff & Co., Excel. Agents. 300 W. Adams. And. 5400.

519 MILWAUKEE-AV.—6,000 SQ. FT.
8 E. HUBBARD-ST.—5,700 SQ. FT.
29 W. KINZIE-ST.—4,500 SQ. FT.
Suitable for light mfg.; good floor load; good light; reasonable rent. Tel. Fra. 5590.

WANTED TO BUY

1 story factory bldg. Approximately 7,500 ft. On northwest side. HUMBOLDT MFG. CO., BELMONT 4830.

FOR rent—4,000 sq. ft. concrete floor space. 2d floor. Elevator service. Steam heat. Water. Floor load 100 lbs. per sq. ft. Monroe 9025.

235 E. ONTARIO-ST.
3 story building; 4,800 sq. feet; for sale. $12,000; or rent $1,000 year; suitable for light manufacturing. Call Lincoln 2602.

FOR RENT—2705-09 Lincoln-av., 2d floor; 6,000 sq. ft.; light mfg.; storage space or shipping room; freight elevator; loading platform; stm. ht. Call Key. 3436.

FOR Sale—A snap! Shop bldg., 45x75 ft 5 apts., 4 stores in front bldg.; steam, stoker; N. W. side; pr. $18,000. Fra. 8395.

TO RENT—Warehouse space, 10,000 to 30,000 sq. ft.; sprinklered; 200 lb. floor load; 2 freight elevators, 10 ton and 1½ ton. 1922-34 S. State-st. Calumet 6800.

TO RENT—Truck Terminal; all enclosed; 200 x100; dock on premises; exc. off. facilities. Address X T 348, Tribune.

STRAUS OFFERS
115,000 sq. ft.—Nr. Loop; sprkld., switch. STRAUS & CO., 120 S. La Salle. Sta. 1945.

FOR RENT or sale—1 story brk. bldg., 3,200 sq. ft.; suit. light mfg.; gd. so. side, location; immed. possession. Sou. 1192.

1 STORY bldg., 15,000 ft.—Price $13,500; terms. Edenburg, Calumet 4290.

BUSINESS OPPORTUNITIES.

Businesses for Sale.

APTS. [36]—15 yr. lease; nets $350; $7,500 cash req. DeWoskin Co., 105 W. Madison.

BAKERY—Sell or rent—Fully equipped with big oven, etc.; in gd. No. Ill. town on U. S. Hwy. 12. Reas. Address F A 40, Tribune.

BAKERY—SWEDISH; ESTAB. 20 YEARS. WENTWORTH 4055—AFTER 6 P. M.

BARBER shop—Good business location; equipment practically new; 3 chairs; reasonable; must be sold to settle estate. Call Wellington 4651 for appointment.

BARBER and beauty shop—Also fixtures; new, used. PAIDAR CO., 1120 N. Wells.

BEAUTY shop—Excellent oppor. to secure good going bus.; low price; very small amount down, balance wkly. Worth looking at. 6309 Drexel-av. Dearborn 0320.

BEAUTY shop—N. W.; Fullerton-av.; A-1 cond.; worth double, must sell $1,500. Call at Heller, 5239 Lawrence-avenue.

BEAUTY shop—South side; 4 booths; established business; high prices; pay as you operate. Address X L 236, Tribune.

BEAUTY SHOP—Loop; estab. 15 yrs.; reas. rent; sell cheap. WEBSTER 3550.

BEAUTY and barber shop—Gd. est. bus.; av. $170 wk.; 4 oprs.; pr. $1,200. Lawn 6216.

BEAUTY Shop—4518 N. Damen. Good business. Reas. rent. Edg. 4339 or Rav. 1181.

BEAUTY Shop—Downtown bldg. Reas. rent. Sac. for quick sale. Sunnyside 10041.

BEAUTY shop—Modern equip. Liv. qtrs. Est. 14 yrs. South Shore dist. Reg. 7070.

BEAUTY shop—Roseland; best eqp.; rt. $25; htd.; $400 req. Ross Co., 663 N. State.

BOWLING—16 alleys. Tavern. Good going business; A1 condition; with bldg. ADDRESS X T 395, TRIBUNE.

CABIN AND RESTAURANT.
Modern, south side; well known for its good food; seating capacity 110; bldg. 6 yrs. old.; cottage included; clear $500 per month-better; price $10,000. ADDRESS X N 232, TRIBUNE.

CANDY store—Thriving; corner bus., ¼ blk. to school. Living quarters in rear. Estab 15 yrs. Must sell. 619 Willow-street.

CANDY, fountain, cig., schl. sup.—Estab. bus.; liv. qtrs. and bath. Sacrif. Atl. 9805.

CLEANING plant—All new machinery; must be sold within 10 days; very reasonable. Hemlock 7170.

CLEANING and dying shop—Well estab.; stm. press board, etc. Vincennes 1208.

COCKTAIL LOUNGE DINING ROOM—GRILL

Air conditioned, beautifully furnished, bar and dining room. Upholstered booths. Exclusive north side neighborhood. All fixtures and equipment included. Long. 8300.

BUSINESS OPPORTUNITIES.

Businesses for Sale.

RMG. hse.—54 units; 10 yr. lsehold.; Wilson and Clarendon; inc. $1,600; net $400; pr. $8,000 includes $5,000 security. Terms. ALSO 15 units—colored section; income $400; net $200; pr. $8,000; cash $3,800; leaving for army. ADDRESS X N 122, TRIBUNE.

ROOMING hse.—11 rms., nr. north side; slpg. and hskpg. Rent $45. Reas. Del. 3695.

SANDWICH shop—Reas. price; indust. district; good business. 6456 S. Cicero.

SCHOOL str. cor.—Liv. qtrs.; across H. S.; lunch; lg. stk.; illness. 2455 N. Kostner.

SHOE Repair Shop—Landis machine. Established 8 years. Good business. Ill health. Call Regent 3174.

SHOE repair shop-candy store—Sacr. acct. illness; liv. qtrs. 5103 W. North-av.

SHOE repair shop—Est. 18 yrs.; will sacrifice $800 cash. Nev. 3199 or Haymarket 2312.

SHOE repair shop, shining—Good location; nice business. 817 E. 47th-st.

SIGN Shop—Widow sac. Fully equip. Exc. accounts. 1451 Belmont or Wel. 9501.

Tavern Arena Gardens
5219 Irving Pk.; a beau. place; good bus.; 6 rm. adj. flat; owner has other bus.; cash or trade for r. e.; must be sold at once!

TAVERN—ESTAB. 9 YRS.
Hall in rear. Party room in basement; 5 living rms. on 2d fl. Close to factory. Sell property and business. 11356 Langley-av. Com. 2264.

TAVERN, night club—Sale or rent. With fix., elec. ref., oval bar seating 60, lounge 70. Est. 9 yrs. Call after 9 p. m., 6245 South Western-avenue.

TAVERN

Sell or lease. Low rent. Elec. equip. Exc. loc. Barg. Road Pub., 931 Irving Park.

TAVERN—Restaurant; large, new defense area; real spot! Low rent; short hours; drafted; must be seen to be appreciated. Phone Sacr. 2674 between 8 and 11 a. m.

TAVERN—Established 9 years. 6202 Cottage Grove. Across from Trianon. C. Coutts, Proprietor.

TAVERN and liquor store—Clark and Diversey dist.; fully equipped; same owner 9 yrs.; very reasonable; drafted. Wellington 4652.

TAVERN—Cor., old estab.; Budweiser beer; fully equipped. Will sacrifice on account of sickness. Palisade 3434.

TAVERN—Across from defense plant; rental $40 month; receipts $3,000 per month. Leaving for service. 5356 S. Archer.

TAVERN and hall—Money maker for Polish speaking party; low rent; good business. 2700 S. Kildare-av. Lawndale 2450.

TAVERN—Est. 10 years. Low rent. Living qtrs. All modern fixtures. 2 blks. from city limits. Owner drafted. DALTON 1484.

COLLECTIONS.

COLLECTIONS—United Mercantile Service. Rm. 610 140 N Dearborn; State 4181

Large persimmons . .
30,000 pulleys . .
Cookie dropper . .

sponsor wanted for a self-liquidating radio program—40-pound kraft paper in carload lots—5,000 five-pound axes—five Navy men who want to buy an electric refrigerator—surrey—fluoroscope—three large size electric train sets—these were subjects of recent Tribune want ads.

Read the want ads in today's Tribune for scores of new opportunities to make and to save money.

REAL ESTATE—APARTMENT BLDGS.

South Side.

EXECUTOR OF ESTATE OFFERS 7921 S. HERMITAGE-AV. A modern 3 apt. with 6 rms., tile wall bath, G. E. refrig. and new table top stoves each apt.; plenty of light and air. Because we are instructed to sell quick the price is very attractive. Interior inspection and particulars only by appointment. Please do not bother tenants but call Mr. Rueter.
S. A. VAN DYK
EXCLUSIVE AGENTS.
9052 S. Ashland-av. Beverly 4004.

A REAL INVESTMENT
6 apt. bldg.: 1, 2½, 2 3s, 3 3½ rms.; 2 car gar. Rental $3,000 yr. Stoker. A-1 condition. Vic. 60th-Drexel. Price $20,000. Address X T 558, Tribune.

2 FLAT BARGAIN
4404 Emerald-av., 7-8 rms.; 50 ft. lot; furnace ht., 1st; stove, 2d; garage; newly painted; $4,200, terms. Hemlock 7900.

ONLY ONE LEFT.
$2,500 cash buys 6 flat brk.; 61st-Langley; stoker; h. w. ht.; quick action needed; price $12,500. Mr. Jones, 636 E. 61st.

6 APT.—4 6s, 2 7s; 3 c. gar.; rent $3,600; nr. 67th-Harvard-av.; R. I. R. R. and "L." Reas. Cash full pr. $14,750; bar. Fai. 2525.

CORNER 15 APT. BLDG.
All 4's; nr. 79th-Stony. Income $7,800. Price $38,000. Hemlock 2900.

BARGAIN—3 apt.; So. Shore district; $2,200 down, balance $35 a month—like rent. Call OSCAR FAUST, MIDWAY 5860.

2 FLAT brick—5-5; 14 years old; incl. rear porches; excellent condition; 2 car garage; near 79th-Kingston. $9,250. Bay. 2402.

YOUNG lady liv. in Fla. sac. for cash, 6810-12 S. Carpenter, 4 flat brk.—2-5's, 2-6's. $10,500. Anderson. Went. 0760.

BRAINERD corner 2 story 14 apt. bldg.—In-a-dor beds, showers, elec. refrig.; 50x125 ft. lot; $13,000 down. Townson, Rad. 7303.

BANK sale—Tremendous barg.; 2 flat, nr. Garfield-blvd.; small dn. paymt. Fair. 1097.

6 APT.—81ST AND RHODES; $25,000. MR. SUTTON, TRIANGLE 6218.

$17,500—CORNER Ultra modern 4 flat; nr. R. I.; 2-4's; 2-5's. Beverly 6155.

2 FLAT bldg.—3 rms. dn., 4 r. 2d, 2 in attic; furn.; tile baths.; new dec.; reas. Gro.3574

Southwest Side.

2 APT. BARGAIN—$6,950
Nr. 60th-Lawndale; 6-6 rms.; stove heat; 2 car garage; excellent condition; corner lot, 100x125; FHA terms. Hem. 7900.

BEGINNER'S LUCK
2 flat, 5 rms. each, at Western and 43d. Need $600 cash. Dombrou, 5100 S. Marshfield. Prospect 1585.

MOVE into your own, 1315 S. Claremont, 2 flat brk.; 5-5 rms., stove ht.; A1 cond.; sacr. $2,500, one-half cash; near Ogden.

3250 OGDEN—3 flats; store, 2, 349 sq. ft. Very good condition; stm. ht., stoker. Cash only. Address X N 52, Tribune.

North Side.

HOME WITH INCOME
High grade 3 apt.; 6 rms., heated sunrm., 2 baths, 1 tile; side drive; 3 car brk. garage. Liberal terms. See 2033 Morse-av. Shown by appointment only. Blomgren & Co., 1803 Irving Park-rd.

DEVON-Western 3 apt.—3 car garage; dbl. plumbing; tile bath and kitchen; large rooms; canvas walls; very choice location; priced right. Briargate 3508. JACOBS & JACOBS, INC., 2750 DEVON.

6121-3 N. HOYNE-AV.—De luxe 6 apt.; double plumbing, tile bath and kitchen; stoker; gar. Rent $6,060. Priced to sell. Szoeke. Edg. 5918.

18 FLAT, $42,000.
16 yr. old corner bldg.; new refrigerators; good condition; 3-4 rooms; income $9,000. ARTHUR KRUGGEL & CO. LON. 5531.

E. ROG. PK. 2 apt.—6 rms.; 1 blk. pub. and par. schls.; oil, coal ht.; deep lot, 171 ft.; $7,900; $2,000 csh. Mr. McHugh. She. 8300.

4 APT. brick—2-4s, 2-5s; large, light rms.; wide lot; t. t. stoves, refrigs.; good cond. Ravenswood Gardens; $13,600. Wel. 4466.

IMMED. POSS. ONE APART.
$9,500, 2-5 rms., h. w. ht., lge. lot, 2 c. br. g. Wayne-Farwell, DIRKS CO. Lak.1410.

MOD. Edgewater 24 apt.—2-3½ rms. Income over $12,000; reas. pr. Tms. Might trade. Mortenson & Johnson, Longbeach 4220.

3752 SOUTHPORT—4 flat frame; gd. cond.; immed. poss. 1 flat; fine investment. Inspect Sunday, 1-5. Swacina. Irv. 1828.

12 APT. Mod. Bldg.—All 4's, new steam heat stoker, roof, and refri.; 14 yrs. old; $37,000; conv. terms. G. Dette, Inc. Buck. 2015.

MOD. 2 flat—Large yard; garage. Ridge-av. S. Howard. Good trans.; $8,000. Rog. 0458.

6 APT.—5 rms., sun parlor, slp. pch.; 5 car gar.; excellent cond.; $23,500. Juniper 5410.

BISSELL-ST. 1906—Brk. 5-6 rs., bath, bsmt. Pr. $3,000; imm. poss. 2-6 or Bit. 1889.

ROG. PK. mod. 2 apt.—6-6 rms.; stoker; garages; inc. $1,800. Only $11,000. She. 7731.

MORTGAGE holders loss—12 apt.—Income $5,800; price $25,000. Fra. 1424.

MOD. 3 flat brk.—Nr. Damen and Foster. Owner in service. Magruder. Long. 4437.

2257 WINNEMAC—5 flat, stove ht.; $81 inc. 40 ft. lot. $6,000. Mul. 2340.

6 LFAT—6 rms., 2 baths each. Price $21,000. Franklin 8395.

COR. 6 apt.—Stm. ht.-stoker; 2 car b. gar.; near St. Gregory's church. Ph. Rav. 4391.

Northwest Side.

BEAUTIFUL 2 APT.
5 rooms each, heated sleeping porches; 4900 block N. Kentucky-av.; built 1928; dandy appointments. Cash down, $3,500. Burke & Lynn, 4747 N. Kedzie. Irv. 7120.

$4,250 BUYS mod. 6 rm. res.—50 ft. lot; gar.; frt. dr.; trees, shrubs; imps. in., pd.; h. w. heat; 1½ baths; lt. rms.; sun deck; attr. kit.; nr. sch., shops, N. W. stm., surf. tr. 7129 Farragut-av. or ph. Skokie 4.

12 APT.—CORNER BLDG.
3 5 rms. and 9 4 rms. Logan Square district; bldg. in excellent condition. $30,000. Belmont 4488. Private owner.

2 FLAT brk.—6-6, Ven. blinds, indiv. ht. Storm windows, arches, 2 car gar. $8,700. Also 5-5 brk., sun par., stoker ht...$7,900. J. F. Pagano Co., 3343 Irv. Pk. Irv. 1236.

BARG.—Mod. 2 flat brk.; like new; only 12 yrs. old; 5-5 rms.; insul.; new roof; 2 car gar.; 2 htg. plants; $11,000; nr. Elston and Milw. Acme Realty, 4126 Milwaukee.

2 FLAT frame—5-5; hot water heat; 2 car garage; 40 ft. lot; Elston-Lawrence section; price $7,350. GREGOR, 4200 Lawrence. Palisade 1461.

4 APTS., STOVE HEAT.
2 bldgs., 2-4 rm. and 2-5 rm. apts. Good location. 20% down, bal. terms. Walter T. Larson, 5159 N. Clark at Foster.

2 FLAT, 5-5, brk. at 4927 N. Keystone—H. w. ht.; mod. plumb.; insul.; plast. bsmt.; refrig.; kit. cab. sinks; T T stoves; clean bldg. Ag. on prem. Sun. or Mul.4166

BEAU. oct. front 2 flat, 6-6 rms.; tile bath, h. w. ht., stoker; 3 rms., bsmt.; price $14,500; $5,500 cash. 5521 Belmont-av.

BRK. 2 flat—5-5, 2 hot water plants; encl. pchs.; steel beam const.; Belmont-Central loc. 3004 N. Luna-av.

VERY HIGH GRADE.
2 flat. Income $160 per mo. Portage Pk. S. O. Stone & Co., 4503 Milwaukee. Pen. 3900

SELL or trade for smaller—Octagon front 6 apt. Modern. All 5 rms. 4019-21 N. Mozart-st. Owner. Jun. 3523. Private.

2 FLAT brk.—2-6's; h. w. ht.; stoker; 2 car gar. Selling account of death in family. 1st flr. vacant. 2432 N. Lawndale.

18 APT. bldg.—12-4's, 6-5's; new roof; exterior just painted; indiv. G. E. refrig.; table top stoves. Inc. $10,680. Pal. 7210.

MOD. yellow brk. 2 apt.—5-5; h. w. ht.; plast. bsmt.; encl. pchs.; 2 c. gar.; choice loc.; pr. $8,500; cash $2,000. Berk. 0601.

VERY clean brk. 4 flat—2-4's; 2-5's; nr. Rockwell L sta.; pr. $13,500; $5,000 cash. Gunning, Realtor. Ph. Lon. 0611.

IRVING PARK DE LUXE 36 APT.
4 and 5 rooms, tile baths, stoker; income $24,000, 5 times rent. Long. 1239.

1½ STORY fr.—5 3-rms., furn. and stv. ht.; full bsmt.; $1,000 down. Irv. 9000 wk. days.

2 STY. frame—6-6 rms., furn. and stove ht.; 1 or 2 lots; $4,400; tms. Irv. 9000 wk.days

NORTH PK.—2 APT.; 5-6; EASY TERMS. H. w. ht.; G. E. refrig.; t.t. stove. Bri. 4002

HOME and income—Humboldt-bl., in 1800 blk. 2 apt. brk. Reas. Terms. Humb. 1731.

NEAR Palmer-Kedzie—Brk.; 4-5 r.; h. w.; gar. Quick sale. $7,800. Address J 500, Tribune.

MODERN brk. 2 flat—5-5, 2 h. w. plts. Priv. party. 4036 Crystal. Albany 3522.

MOD. yel. brk.—13 apts.; 11 yrs. old; mtg. 15 yrs., 4½%. $32,000. Pri. 2024 N. Kostner.

2 FLAT brick—2 car gar.; full price $5,000. Income prop. Ardmore 7008.

29 APT.—4 stores, 3½ to 5 rms.; new refr., T. T. stove; rt. $15,250; cheap. Jun. 5410.

2 FL. brick—6-6 rms.; stm. ht., 2 c. gar.; for quick sale. $9,500. Own. Kil. 5764.

9 APTS.—All automatic; A-1 cond. Bargain. Call Spaulding 9243 after 4 p. m.

ONLY $1,000 down—6-6 rms.; brk.; h. w. ht.; imm. poss.; 2 c. gar. 3372 N. Central.

SAC. due illness, 4 flat brk. 6's, 2 stores; inc. $2,800; $11,000. Owner, Bru. 9809.

5-6 RM. brk.—Stoker; gar. $8,500. 4308 N. Francisco. Inspect 1-5 P. M.

3 FLAT bldg.—1st; brk.; 2 frame; 2-6's, 1-7. 3 car brk. gar. 2707 N. Talman.

INCOME HOME—5-5 rm.; Kimball-Elston sec. Park view sta. $7,000. Avenue 1372.

OLD couple sacr. 2 apt. brk.—5-6; h. w. ht.; good nbrhd.; $7,800. Senn. 5705 Irving Pk.

1933-35 HOWE-ST.—8 flat; stove ht.; inc. $1,020 per yr.; price $4,500. Sun. 5958.

2 FLAT—4-4; furn. and hot water; Drake nr. Montrose. Keys at 4557 N. Springfield.

4 APT.—Brk.; 2 5s, 2 2½s; $8,500; 40 ft. lot; inc. $1,560. Pens. 2600.

West Side.

MODERN sun parlor, 3 flat brick, on Jackson-blvd., opp. Resurrection church; 3-5s; encl. porches; new T T. stoves and refrigs.; 3 car brick gar. Owner will consider reas. offer. Columbus 0780.

BARGAIN—3238 Maypole-av., 6 flat brk. and stone; st. h., 2 3s, 4 4s; income $280 mo.; $7,500; E Z terms. Owner, Van B. 5355.

UNUSUAL oppor.—Nets appr. $1,800 yr. on sm. invest.; 18 apts.; 12 3s, 6 4s. Dea. 0651.

IMM. poss.—Brk. 2 fl.; 4-4; furn. ht.; $3,200; terms. Inquire Serum, 3301 Chicago-av.

REAL ESTATE—APARTMENT BLDGS.

West Side.

TRUST orders sold—1 sty. and 2 apts.; gar. 1315 S. Kedzie. Price $1,500; subject to taxes. H. Levinson & Co., Roc. 3520.

REAL ESTATE—BUSINESS PROPERTY.

South Side.

6930 ABERDEEN-ST.—Store and modern 5 rm. flat; price only $2,800, $300 cash, balance monthly payments.
2626 W. 111th-st., corner of Talman-av.—80 ft. frontage with gas station. Price only $3,500 for quick sale.
Frank J. Petru, 1443 W. 18th-st. Can.0806

INC. prop. 3 stores, 2 flats; stm. ht.; gar.; on car line; sell reas. or trade for s. side house; priv. Pul. 3499 mornings.

Northwest Side.

$27,000—5 stores; 4 c. brk.; 10 apts.; 2½s and 1½s; inc. $6,840. Buc. 8800.

REAL ESTATE—HOUSES.

South Side.

$250 DOWN
OPEN FOR INSPECTION
12 new 4 and 5 rm. homes now ready for immed. occupancy; ¼ mi. to bus trans. and school; $250 down, bal. payable like rent. Just south of Chicago Heights. Take Route 1 on Halsted-st. So. to 34th-st. in Steger, Ill. Turn west on 34th-st., 3 blks. A. J. Smith & Son. Pul. 0240.

NEED A BUNGALOW?
7445 CLYDE—Lge. 5 rms. and den; best location for schls., trans.; $8,250; terms. 8348 BLACKSTONE—Attract. 6 rms. and den; tile bath; mod. in every way; $8,900. Others at $6,500 to $13,000. To see phone. BILLS REALTY, INC. 1920 E. 71st-st. Hyde Park 2604.

6 Room Brick Only $7,250
Here is a beautiful buy. Due to death of owner, heirs will sacrifice, give immediate possession. All lovely, large rms.; enclosed sleeping porch. H. W. heat, oil burner. Large lot; 2 car garage. Near 80th and Clyde. See it today. Plaza 8855.

5 RM. brick bungalow—1½ yrs. old; nr. I. C. Spacious tiled-mirrored bath, automatic gas ht. and water htr.; well insulated, summer air conditioning; 2 large bedrms. with double door closets; 12x26 liv. rm.; din. rm. comb.; cor. windows; Ven. blinds. 635 E. 100th-place. Inspection invited.

Open for Inspection—F.H.A.
7758 VERNON—New 6 rm. home; h. w. ht. 7936 MICHIGAN—7 r. brk. bung.; fur. ht. 557 E. 88TH-PL.—Br., cor. bung.; furn. ht. 8209 WOODLAWN—6 rm. brk. bung.; gar. PETERS, 7923 South Park. Rad. 6800.

6 Rm. Colonial Residence
Very attractive corner; nr. 116th-Bell-av.; 1½ baths; large rms.; h. w. heat; lot 95x116 [irregular]; 2 car attached garage; price $12,000; cash $2,500. Rep. 5000. JOHN McCARTHY, 6316 S. WESTERN.

WE HAVE a real bargain near 65th and Ingleside in a 9 rm. res.; on a 50 ft. lot; stoker, steam heat; modern plumbing; gar.; price only $4,750. FREAR DELAPLANE & CO. [Kickert]. Hyde Park 7000.

ST. DOROTHY'S PARISH.
5 rooms with 2 rooms upstairs; hot water, oil; tile bath; enclosed porch; insulated; 2 c. F. gar.; paved alley. Mr. Bridgman. WM. E. MOSEY & CO., INC. 8032 Cottage Grove. Radcliffe 0100.

NEW BRICK—6 ROOMS
2 sty., 3 bedrms., lge. lot; restr. Beverly district. Price $8,500, 20% cash. SEE 10721 FAIRFIELD. Owner, 10726 Fairfield. Ced. 6177.

BRICK BUNGALOW
5 rms., sleepg. porch; finished attic rm.; h. w. ht.; 2 car gar. Nr. 86th and Ada-sts. BARGAIN. RADCLIFFE 0526.

BUNGALOW BARGAIN.
Only $1,300 cash and $34.32 monthly. 7431 Lafayette-av.; 6 rms. available now. Open for inspection Sunday, 12 to 4. Glatt & Price [Sullivan]. Vinc. 6920.

MOVE RIGHT IN.
6 rm. cor. brick bung. at 73d-Vernon; h. w. gas ht.; brk. gar.; modern; price with furniture, $7,500. Shown by appt. only. Gunning, Realtor. Phone Lon. 0611.

3604 LAKE Park-av.—Large 3 story stone front bldg.; 20 rms.; furnace ht.; price only $2,700, $300 cash; balance on time. Frank J. Petru, 1443 W. 18th. Can. 0806.

$4,000 WITH $400 CASH
buys 9 rm. brick steam ht. house at 3601 Ellis-av.; nr. I. C. Oschatz, Ratner & Wittert, 352 E. 47th-st. Atlantic 3767.

7519 CLYDE-AVE.—6 ROOM, 2 story brick residence; garage; gas, h. w. heat; $10,000. Called to service. Fairfax 1119.

NR. 87TH-ST.—6 rm. brk. bung.; G. E. refr., t. t. stove; surf., R. I. transp.; A1 cond. Thompson & Miessler [Williams]. Bev. 8286.

7 RM. resid. in Roseland—Imm. poss.; gar.; furn. ht.; in A1 cond. $5,500; E-Z tms. Teninga & Co., 10833 S. Michigan. Pul.5000

DE LUXE—6 lge. rm. home; h. w. ht., stoker; tile bath; metal cab.; 2 car gar.; I. C. tr. $8,500. Olson, 336 E. 103d. Pul. 3760.

NEW—Possession now. 548 East 103d-pl. Need $900. Triangle 1655.

6 RM. cottage—New siding; furnace ht.; near school and transportation. Wentworth 0688.

$300 DOWN, $45 month—6 room cottage; hot water heat. Triangle 1657.

INCOME bungalow—5 and 3 rms.; very good condition. 546 E. 89th-st.

Southwest Side.

BEAUTIFUL corner bungalow—6 large rms., 2 baths; light oak trim; h. w. ht.; 2 car brk. gar.; near Gage park, schools, good shopping and theater. Price $8,600.

5 rm. brick bungalow; near St. Gall's church. Price $5,500.

5 rm. frame cottage; 3 bedrooms; near 44th and Maplewood. Price $4,800. Paul Niske, 5151 S. Kedzie. Rep. 1232.

REAL BARGAIN.
6 rm. bungalow. 5730 S. Troy. Hot water heat. Modern plumbing.

5 RM. fr.—3 bedrms.; bsmt.; furn. ht.; 2 years old; mod. plumb.; $3,950; $950 cash; FHA terms. Owner. Bev. 5596.

North Side.

BEAT THE TAX LOAD
You'd expect "the usual" penalty for owning this 8 room insulated brick res.; slate roof; side drive; 2 tile baths; tile kitchen; rad. covers; large refr.; $225 stove; $28 mo. for heat and taxes; we've never seen its equal for $15,000. Address and details by appointment.
LONG KOGEN, INC. ROG. 6500.

PETERSON WOODS BUNGALOW.
A rare opportunity to get in St. Hilary's parish, 5 rms. and alcove brick; h. w. ht.; 2 car garage. Insulated. Weather stripped. Calked; lge. insul. enclosed porch. $9,500. See it today.
GRINDLE, Exclusive Agents.
5693 Lincoln-av. Longbeach 7100.

BRAND NEW HOME
READY TO MOVE IN.
6 large rooms, 1½ baths; built-in garage; 50 ft. corner lot. $5,000 cash, balance like rent. 2858 W. Rascher-av. Rogers Park 1727.

DANDY OPPORTUNITY—6 RMS.
tile kitchen, bath, roof insulated; large rms.; auto. ht.; exceptional basemt. 2 car gar. 6641 N. Artesian. Open 1 to 6.

6 RM. corner house—1301 Byron. Open for inspection 1-5. $1,000 down, bal. E-Z terms. Large rms. Wilkinson. Hol. 2677.

1750 PRATT-BLVD.—6 rm. home; gas ht.; insulated; modern bath. Immed. poss. To be sold for best offer. Open. Lon. 1239.

RIVER PK.—De luxe bung.; 6 rms., 2 baths. Large lot, 3 car gar. $12,500. Lon. 1239.

EDGEWATER—6 rm. house; 56 ft. lot; gas ht. Must sac. for $8,500. Rog. 6500.

EDGEWATER home—On lot 37½x125 ft.; h. w. ht.; well loc. Sacr. at $6,000. Lon. 3354.

1454 GRACE—6 rm. home. $3,500; furn. ht. See Thornton, 4005 N. Kedzie.

5825 N. TALMAN—5 rm. hse.; h. w. ht.; $6,000; $1,000 dn.; open 11-4. Lon. 9090.

Northwest Side.

4 RM. FRAME—With 2 rms. in attic. Furnace heat. 2 car gar.; 65 ft. frontage. $3,750. 6046 Irving Park-road.

ENGLISH RESIDENCE.
Can be made into 1½ story with little expense. 4954 Altgeld nr. Cicero & Fullerton

KILDARE, 3847 N.—Residence; lot 50x155; insulated; gar.; large garage; steam and surf. tr.; fine loca.; schls., church.; $7,500; owner.

BIG Bargain—4266 Montrose, 6 rm. residence, double plumbing; just like new. Open for inspection. Randolph 5897.

BRICK bungalow home—First class condition. Will show Sat. and Sun. from 2 to 5 p. m. FHA terms. 5115 N. Marmora-av.

FRAME residence—8 large rms.; furnace ht. 2 car gar. 30x125. Near Monticello and Fullerton. $5,750. Scheubert, Alb. 1100.

3 RM. COTT.—Bath; 4328 N. Newcastle; thoroly recond.; ready to move in; 30 ft. lot; $2,000; terms. Act quick! Hum. 4823.

5414 N. MENARD—5 rm. frame bung.; furn. ht.; A1 cond.; lge. attic; $1,200 down, bal. mo.; inspect by appt. Kil. 5971

5536 NEWPORT—5 rm. brk. bung.; gd. cond.; h. w. ht.; encl. pch.; recr. rm.; immed. poss. See Sun., 2-4, or call Lak. 4666, appt.

LOGAN Square 7 rm. residence—Hot air heat; wide lot; garage; price $6,700. [Adams.] Realty & Mortgage Co. Belmont 0001.

MOST beau. new de luxe 6 rm. brk. $12,900. Nr. forest preserve. Gd. tr. N. of Foster. Attach. gar.; wide lot; drafted. Ave. 8911.

5 RM. brk.—Furn. ht.; $4,500; nr. Higgins-Oriol; lt. 47. Need some repair. Ave. 8910.

PORTAGE PK.—7 rm. res.; duro tile kit-bath. Dickinson-pkwy. $1,600 dn. Pal. 7200.

5 RM. cottage—Lge. lot; $2,100. Mr. Collins. 8000 Belmont.

POSS. now—6 rms.; h. w. ht.; gar.; pr. $4,600; $460 down. 3372 N. Central.

$7,500—NEAR St. Cornelius' ch.; 1½ sty. fr., 5-5 rms.; terms. Inq. 5117 Milwaukee-av.

5 RM. yellow brk. bung.—H. w. heat. 36 ft. Lot $8,500, tms. Address H X 195, Tribune.

MONTROSE-Sayre-avs.—Best buy in town; 5 rm. cottage; $2,900. 6014 Irving Pk.-rd.

5 Rm. Brk. Bung.—Furn. ht.; $6,500; EZ terms. G. Dette, Inc. Buck. 2015.

NEW Engl. br. bung.; air cond; gas; $8,750. Inquire 4214 Milwaukee.

5 ROOM brick bung.—Nicely decorated; hot water heat. 3019 N. Lowell-av.

IMMED. poss. residence—5-2 rms.; h. w. ht.; full bsmt.; $4,900. Irv. 9000, wk. days.

REAL ESTATE—HOUSES.

Northwest Side.

PORTAGE PARK
Fine 7 rm. brick bungalow. Modern thru-out. Steel construction. Stoker, hot water heat. Heated garage. Spacious living and dining rms. Arched doors. Bath, vitrolite walls, floor and ceiling; 2 short blocks from Portage Park. Close to public and parochial schools and churches. Excellent transportation. By appointment only. Phone Palisade 3513.

OPEN 2 TO 5 SUNDAY.
NEW 5 RM. BRICK HOUSE
8351 MERRILL-AV., NILES [7800 W.]
Immediate Poss. $900 Cash
H. W. heat [gas]; modern kitchen; colored tile bath; natural firepl.; lot 50x133. HENRY G. ZANDER & CO., Ran. 2300.

OPEN SUNDAY.
1630 NORMANDY-AV.—8 RM. BRICK ENGLISH BUNG.; HOT WATER HEAT.
ALSO IN GALEWOOD.
6 rm. Lanon stone resid., with knotty pine sun room; gas heat; a bargain. David Gowdy, 6138 W. North-av. Mer. 9220.

CAPE COD RESIDENCE
4 rms. on 1st and 2 rms. on 2d flr.; powder rm.; tile bath; cabinet kitch.; elec h. w. heater; storm windows; blinds; awnings; 41 ft. lot; beaut. landscp.; $10,000. A. J. Schorsch & Co., 6059 Irving Park-rd.

A BEAUTIFUL HOME
IN AN IDEAL SETTING.
Exceptionally large 5 rm. English Style Home; all face brick; tiled kitch., brkfst. rm., and bath; stoker fired ht.; 2 c. brk. gar. A. J. Schorsch & Co., 6059 Irving Pk.-rd.

SACRIFICE Sale—Jefferson Pk. Modern English type 9 rm. pressed brick res.; nat. firepl.; h. w. ht.; thermostat and stoker; 3 car brick gar.; side dr.; large rec. rm. in basmt.; lot 56x125. All improvements in and paid; price $11,500. Ackermann & Scholl, 4720 Milwaukee. Kildare 7968.

Octagon Bungalow—$6,500
Brick; 5 rooms; h. w. heat; 37½ ft. lot. ALBERT F. KEENEY, REALTOR 5612 NORTH-AV. MERRIMAC 4300. Open Evenings Till 9—All Day Sunday.

1½ STORY
English Style Frame, only 2½ yrs. old. 5 and 4½ rms. Tile baths, Cabinet Kitchs. Insulated; 2d fl. rent, $40 mo.; $8,950. A. J. Schorsch & Co., 6059 Irving Pk.-rd.

7 RM. fr. res.—Lg. liv. rm.; stone fireplace; 4 bedrms.; gas fired furn.; lot 49½x125; pav. pd.; nr. school-Mayfair station. $7,500. cash $1,500, bal. $50 mo. inc. int. and tax. John Krohn Co., 5343 Lawrence.

MODERN 7 rm. brick bungalow—Oct. front; h. w. heat; Kostner north of Diversey. RAYMOND G. KIMBELL COMPANY. Spa. 6040. 3600 Fullerton. Bel. 2482.

A BETTER PLACE TO LIVE.
In our village of over 500 new quality homes; all prices. On Newland just N. of Belmont. A. J. Schorsch & Co., 6059 Irving Pk.-rd.

BUILDER will sac. new home in Norwood Park—Tile bath and kit., gas ht.; 2 c. gar.; landscaped. Must be seen to be appreciated. 6118 N. Naper.

SAUGANASH—6 rms., 2 yrs. old; 1¼ baths; 40 ft. lot; nat. firepl., liv. rm. carpet, Servel refr., screen por. Pr. $11,000. ENDERLIN REALTY, 4400 Peterson.

$4,200 WILL buy this 5 rm. bung. like rent; forced air ht., new coal stoker; modern kitchen. Easy payments. Colonial Village Homes, Inc. 7558 Irving Park-road.

West Side.

326 S. WINCHESTER, corner of alley, near Jackson-blvd.—2 story and basement, brick; furnace ht.; 10 rooms; price only $3,400; will make terms. Frank J. Petru, 1443 W. 18th. Can. 0806.

2838 WARREN-BL.—7 rm. brk. res.; h. w. ht. $4,200; terms. Imm. poss. Mich. 3133.

REAL ESTATE—VACANT.

South Side.

BIG LAND SALE
SUNDAY OCT. 18TH
LARGE 52x133 FT. PARCELS
$99
INCLUDING CORNER LOTS
Terms $1 Down $1 a Week
[10% DISCOUNT FOR CASH.]
Special low prices on 1-2-5 acres. No interest. No carrying charges. No back taxes; no assessments.
Clear Title—Warranty Deed
WE CAN FURNISH CHICAGO TITLE & TRUST CO. Guarantee policy with every parcel.
Bus Service—Electricity
Paved highways direct to property. Accessible to important Defense Plants. Lots surveyed; streets dedicated.
RICH BLACK SOIL
Raise chickens. Grow vegetables. Take advantage of this opportunity To buy
CHOICE CLOSE-IN LAND
AT THESE BARGAIN PRICES.
COME OUT SUNDAY SURE
FRANK DE LUGACH
2339 WEST 95TH-ST.
JUST EAST OF WESTERN-AV.
[Minimum purchase three parcels.]

Southwest Side.

100 FT. on 59th-st.—100 ft. E. of Pulaski-rd.; north side of street; price $120 front ft. L. H. Freise. Mohawk 3620.

REAL ESTATE—SUBURBAN—SOUTH.

Beverly Hills—20 minutes to loop.

AUCTION
9155 Pleasant-av.
14 room stone residence; 3½ baths; 3 car garage. To be sold at Public Auction subject to order of Circuit Court Cook County, Case No. 232507, entered September 16th, 1942, and printed "Notice of Sale" of remaining assets of Southwest Trust and Savings Bank, at Room 738, 7 South Dearborn-st., October 21st, 1942, 10:30 A. M. Inspection October 17th and 18th, 1:00 P. M. to 6:00 P. M. only. For information call
OTTO C. WOERTER, RECEIVER,
7 South Dearborn-st.
Telephone Franklin 9250.

SEE THESE NOW
New 6 rms.—priced right.
C. S. Freistoffer, Builder
10201 S. Hoyne Bev. 3181

BRICK duplex—6 rms. each; sep. furn., stkrs. A-1 loc. Reas. taxes. Nr. stores, R. I. sta. and bus. $11,750. Beverly 9820.

READY TO MOVE RIGHT IN
New 2 sty. brk. residence; 1½ baths; auto. heat; landscpd. lot, 43½x200. Bev. 8880.

DESIRABLE 6 rm. res.—Tile bath, steel constr.; auto. ht.; only $9,000. Bev. 9821.

$4,500 BUYS 8 rm. frame res.—Stm. ht., fireplace; gar.; nr. 111th-R. I. sta. Bev. 4850.

Homewood—32 minutes to loop.

SACRIFICE SALE.
Lot 66x298; restricted; built up neighborhood; good soil; protect yourself for next year from high cost of living by raising vegetables and fruit; I. C. transp.; good schools and churches. Phone Regent 5416.

Midlothian—31 minutes to loop.

SMALL COTTAGE
on. acre. Handy man's chance. Interior unfinished; $2,990—$50 dn. $25 mo.; now being used for office and zoned for home or business; corner 142d [Turnpike-rd.] and Central-av. [5600 West]. JENNINGS. Phone BLUE ISLAND 3062.

General—Suburban South.

OWNER transferred to Pittsburgh—$23,000 brand new brick home for $14,000; 2½ fully tiled baths; 4 bedrooms; master bedroom; 24x16 sumptuous living and dining room; air conditioned; recreation room; 3 car garage; ½ acre on heavily wooded knoll facing golf course; small down payment; I. C., 37 minutes; 18c to loop. Phone REGENT 1242.

HIGHWAY FRONTAGE
100x400 ft. on 40 ft. paved hwy. nr. 135th and Cicero [Route 50]; $149 cash, bal. $7 per mo. Full price only $745. Address H H 372, Tribune.

DON'T buy acres south or southwest until you see our ½ to 5 acre bargains. Send for list. Address X N 420, Tribune.

SMALL HOME and 2 acres—Near Governor's highway and Kedzie-av. $1,675; $200 down; $20 month. Call Prospect 1139.

REAL ESTATE—SUBURBAN—S. W.

Oak Lawn—36 minutes to loop.

2 APARTMENT bldg.—5 down, 4 up; hot water heat, stoker; excellent condition; lot 50x125; heart of Oak Lawn; 2 blks. to bus. $7,500; terms. Grover C. Elmore's local office, 5324 W. 95th-st. Open eves.

CAPE COD—1 YR. OLD.
Attached gar.; insul. attic; patio; parquet flrs.; steel kit. cab.; mod. fixt.; low cost heat. sys.; lot 62x167; low taxes. Reas. 9229 S. Monitor-av. [5800 W.]. Oakln. 1176.

1 ACRE—82d-st. south, 5600 west; reasonable. Lincoln 8852, call eves.

Palos Heights—50 minutes to loop.

OWNER LEAVING TOWN
Must sell 6 room Colonial home; modern thruout; beaut. fireplace; enclosed porch; attached garage; approx. half acre lawn and gardens; priced for quick sale. Terms to resp. party. Get key at
NORTHEAST CORNER.
HARLEM-AV. AND 123D-ST.

SMALL home—Attach. gar.; lge. lot; knotty pine liv. rm.; firepl.; elec. stove included. 12423 S. 71st-ct. Palos Pk. 571W.

Tinley Park—37 minutes to loop.

5 ROOM House—Hot water heat, 4 blks. to sta.; sewer, water, gas, 80 ft. poultry hse. Large tract of ground; no assessments. $6,975, $1,500 dn. $45 mo. Grover C. Elmore's local office, 177th and Oak Park-av., or Mr. Ward, eves. Beverly 3349.

REAL ESTATE—SUBURBAN—S. W.

General—Suburban S. W.

Defense Workers' Special
3 RM. COTTAGE AND LOT, $950.
Only a few left. Interior needs a little work. $200 down, balance easy monthly payments. 87th-st., 1 blk. east of Roberts-road [7800 west]. Drive west on 79th-st. to Roberts-road and then south to 87th-st. Model open Sunday, 10 to 4, for your inspection.
ENTERPRISE BUILDERS,
1953 W. 63D-ST.
PROSPECT 3200.

VICTORY GARDEN FARMS
ONE AND TWO ACRES
Wooded 2½ acre tracts. Lowest prices. Easy terms. Paved roads. Low taxes. JUST OUTSIDE CITY LIMITS. Every afternoon, all day Sunday. N. E. COR. HARLEM AND 79TH.

SEE BEFORE YOU BUY.
These garden farm opportunities; best on the Southwest Side; rich, black soil; new homes all around; reasonable prices; easy terms. Inquire office, S. E. corner 95TH-ST. AND HARLEM-AV.

5 RM. frame house—Stove ht.; elec.; 2 car gar.; lot 50x133; all fenced; taxes $25; $600 dn.; full pr. only $2,400; nr. 83d-st. and Harlem. Pull. 4000; eves., Pull. 4218.

REAL ESTATE—SUBURBAN—NORTH.

Deerfield—34 minutes to loop.

6 RM. house; 1½ acres—Beaut. landscaped; garden and orchard; owner moving; asks $9,000. Take best offer. 1137 Deerfield-rd.

Evanston—15 minutes to loop.

Open for Inspection
NEW DEFENSE HOMES IN EVANSTON. Northwest corner Pitner and Davis, facing Evanston High school. Brick construction, 5 rooms and basement, with air conditioned heat. If you can qualify you can buy one of these well constructed dwellings with $650 down and payments of $44 a month on FHA loan.
FRED J. WALSH CO.
134 N. La Salle-st. Central 4327.

FIRST Time Offered—Stunning, new 6 rm. stone Colo.; 2 bas., rec. rm., powder rm.; lg. lot; Davis-st. sec., nr. lake. Pearson, Sadler & Hultman. Hol. 6363. Uni. 6050.

COMPACT 6 rm. fr. hse.—N. W. Evanst. Close to schools, trans., and stores. Slp. and scr. prchs. $8,500. Smart & Golee, Ins. Bri. 3300

Highland Park—30 minutes to loop.

OWNER ill—$1,250; wd. lot; 80x150. Built up sect. Nr. sch., stm., el., L. Skokie 4.

Glencoe—27 minutes to loop.

BRAND NEW HOME
6 or 7 rm. resid.; 2 baths; attached gar.; lge. corner lot; bedrooms 1st and 2d flr. $3,500 cash, bal. like rent. 319 Lincoln-av. Rog. Park 1727.

Lincolnwood—32 minutes to loop.

LEAVING, WANT IMMEDIATE SALE—7 room brick. Lincolnwood Towers. Tile kitchen, tile baths; large lot. Many extras. Phone Mr. Goss. University 4400.

Morton Grove—27 minutes to loop.

$4,950—¼ AC. lot, 110x195; 6 rm. brk. bung. Barn, gar., trees, bus, stm., pvd. rd. Sko. 5.

Skokie—31 minutes to loop.

OWNER ILL—SELL OR RENT.
$12,750 buys a beau. hm.; cost $25,000; 6½ lg. r.; pres. brk. all sides; tile roof; lot 90x300 ldscpd.; fruit, shade trees; hot wtr. ht.; nat. firepl.; tile bath; late kit.; brkfst. rm.; other features. For inspection. 5141 Oakton-st. Skokie 5.

OWNER tfr. sac. $8,350 buys new 6 rm. res. Just compl.; lot 74x130; full bsmt.; late plbg.; 1½ bths.; automatic h. w. ht.; nat. firepl.; attr. kit.; knotty pine sun pch.; other feat. Must see to appreciate. For inspection 6636 Foster-av. Skokie 4.

8319 N. KOLMAR, Skokie, Ill.—6 rm. resid.; 2 car gar., side drive; tile kit.; 1½ baths; nat. firepl. Rent $90. Open for inspection Sunday 2 to 4 or call Lak. 4666.

$9,800 MOD. 2 apt. brk.—40 ft. lot; gar.; frt. dr.; nat. fireplcs., h. w., N. S. el., L. Sko. 5.

3 APT. bldg. with stoker; 3 car brk gar.; nr. L sta.; $14,000. Harrold, 4714 Oakton-street. Skokie 1456.

$14,800 MOD. 4 apt. brk.—Lot 83x200. H. w. ht. Stkr., nr. sch., shop, L. Skokie 4.

Wilmette—21 minutes to loop.

JUST built—7 rm. 2½, tile b., den, brkfst. nook. Breezeway. Nr. trans. 83 ft. lot. FHA tms. 2100 Beachwood. Tel. Owner. Win.836.

General—Suburban North.

LAKE-ST., 245 S., GRAYS LAKE—6 r.; 1½ yrs. old; insul.; garage; air-conditioned, gas heated; near R. R. station; lot 100x164.

REAL ESTATE—SUBURBAN—N. W.

Edison Park—17 minutes to loop.

SMALL bungalow—Beautiful interior; H. W. gas heat; 50 ft. lot. 6768 N. Oxford.

Park Ridge—19 minutes to loop.

BE the lucky family to own my 5 rm. brk. res. on 100 ft. lot nr. Park Ridge—Must sell; leaving for the army; $38 mo.; FHA terms. Address X N 573, Tribune.

Prospect Heights—30 min. to loop.

5 RM. Dutch Colonial brick res.—Slp. porch, attacked gar.; thorly insulated; Venetian blinds; landscaped; 2 years old; lot 100x300; near Douglas plant. OWNER AT 305 E. Marion-avenue.

NEW BRICK $6,000 "PRIORITY HOMES." Move in now. 90% FHA loan plan. SMITH & DAWSON. Newcastle 3869.

General—Suburban N. W.

RADIO announcer has for sale uniquely des. 6 r. year-round lake home—Exc. electroline trans.; couldn't be built today; knotty pine int.; 2 firepl., 2 baths; exc. htg. syst. 2 car gar.; on spring fed Diamond Lake shore; city facilities, gas, elec.; fine schls., shoppg. Pr. act. cost 2 yrs. ago. $8,500. Req. $2,500; $4,000 cash; FHA note. $29 mo. Ph. Ran. 5300 days; Mundelein 1306 nights, Sunday.

RADIO announcer has for sale uniquely des. 6 r. yr. 'round lake home; exc. electroline trans. Couldn't be built today. Knotty pine int.; 2 firepl.; 2 baths; exc. htg. syst.; 2 car gar. On spring fed Diamond lake shore. City facilities, gas, elec. Fine schls., shoppg. Pr. act. cost 2 yrs. ago $8,500; req. $2,500-$4,000 cash; F. H. A. notes $29 mo. Ph. Randolph 5300, days; Mundelein 1306, nights, Sunday.

HIGHLAND LAKE
Must sell, $3,800, mod. all yr. 'round 5 rm. htd. home; 60 ft. lot; all furniture; steel boat. MULBERRY 2340.

SACRIFICE—New brk. beau. home; lge. 6 rs.; fireplace; gas ht.; air cond.; full bsmt. Close to sta., sch.; in Mt. Prospect. FHA; $50 mo. Chas. West, 1600 Jonquil, Chgo.

NEARLY ¾ acre—Small farms and garden; nr. Buick and new Douglas plants; small dn. paymt.; $10 per mo. On property Sat.-Sun. Lawrence-av., ¼ mile west of Wolf-road.

ONLY $10 month — Nearly 30,000 sq. ft. farm; close to city, bus and school; street and storm sewer in and paid for. 1942 taxes paid. Address X T 476, Tribune.

DON'T buy acres North or Northwest until you see our ½ to 5 acre bargains; send for list. Address X N 421, Tribune.

4 ROOM, year old house—Needs some interior work; $100 down, bal. small monthly payments. Address H X 196, Tribune.

NEW 4 rm. house—Interior needs finish; on large lot; nr. fast transp.; full pr. $1,100; terms, $20. Address J D 391, Tribune.

2½ ACRES—Nr. Rand-rd.; no restrictions; must sell; terms. Address X N 165, Tribune.

REAL ESTATE—SUBURBAN—WEST.

Austin—14 minutes to loop.

OCTAGON FRONT 3 FLAT.
Beautiful Austin location; all 5 rms., all flats like new; large rooms, sleeping porches, steam heat stoker, refrigerators and ranges, Venetian blinds 1st and 3d; owner will sacrifice, $13,500. C. H. Adams & Co., 5152 Division, Col.1070.

ESTATE offers this unusually attrac. 6 rm. res. in most desirable section of Austin [nr. Austin-blvd]; excell. cond.; gas ht.; 40 ft. lot; side drive. Pr. $7,250. Pilgrim, 5637 W. Lake. Aus. 1680. Vil. 5100

MODERN 37 apt.—9-2's, 12-3's, 16-4's. Annual inc. $17,550. Easy tms. No. of Lake-st. McCarthy, 26 N. Crawford. Kedzie 8548.

Berwyn—17 minutes to loop.

BRICK bungalow with 5 rooms 1st floor and 2 in attic—Furnace heat; only ½ block from bus. See owner, 1238 Wisconsin-av.

Brookfield—25 minutes to loop.

BEAUT. 5 rm. new brk. bung.—Lot 37x125; gar.; $2,000 cash. Key at 3237 S. Vernon.

Cicero—13 minutes to loop.

LGE. RESIDENCE—9 rms., studio and recreation rm.; lge. lot; 2 car brk. garage; strictly mod. loc. on Austin-blvd. Will consider other property in exchange. Frank J. Petru, 1443 W. 18th. Can. 0806.

Downers Grove—37 minutes to loop.

DELIGHTFUL 5¼ RM. HOUSE.
Spic and span; 50 ft. garden lot; garage; stoker heat, cost $50 yr. $6,250; $1,500 cash. Address X T 178, Tribune.

Elmhurst—23 minutes to loop.

THE chance of a lifetime for a discriminating buyer, 6 rm. brk., 2 car brk. gar.; 2½ baths, 24 ft. liv. rm., firepl., library nook, 3 master size bedrms.; many closets; tile walled cab. kit., fully insul., weather-stripped, aut. h. w. ht. Cost only $90 yr. Knotty pine rec. rm. Individualized decorations. 2 blks. to sta. and schl. $13,500 if sold now. J. E. Vandivere, 109 E. 1st-st., Fisher Building. Phone 606.

Forest Park—20 minutes to loop.

6 RM. home—Wide lot; furn. ht.; $4,000. Henry C. Rieck, 7348 Madison. For. 473

Glen Ellyn—35 minutes to loop.

OPEN TO INSPECT DAILY, 1 TO 5.
6 room new, modern home, just completed; wooded lot with private play area; 605 Turner-av., 4 blocks south of R. R. depot; near Park-blvd. BROOMELL BROTHERS, Randolph 9121.

BARGAINS only appear in our ads—This attractive 4 bedrm. home with double lot will sell fast at $8,500. See it. STOKBURGER REALTOR, 546 Crescent.

La Grange—21 minutes to loop.

MODERNIZED home—3 bedrms.; steam heat; cost $80; taxes $73; price $8,000. J. E. McConaughy, 504 W. Burlington. Ph. 218.

REAL ESTATE—SUBURBAN—WEST.

Hinsdale—27 minutes to loop.

COST $34,500.
NOW $15,000—A BARGAIN!
An outstanding 7 rm. house; 100x200 ft. lot; high grade res. dist.
Extra, extra large living rm. [ideal for a musical family]. Bedrm. and bath on 1st flr.; 3 bedrms., 1 bath on 2d. Mod. kitchen; nook; also dining rm. Screened terraced porch.
Owner transferred; takes big sacrifice. MUST HAVE $2,500 cash; bal. mtge.
HENRY A. MILLER, REALTOR,
10 S. Washington-st. HINSDALE 200.

La Grange Park—26 min. to loop.

Immediate Possession
New brick colonial; 6 large, light rooms; gas heat; attached garage; 1½ baths. "JOERN BUILT." A complete home in restricted community on 50x133 ft. site. Will finance to suit. Open today.
343 N. EDGEWOOD-AV.

Maywood—18 minutes to loop.

5 RM. brick bungalow—Insulated, cabinet kitchen; garage; corner. Owner transferred. Sac. $6,300; terms. Maywood 2275.

Oak Park—14 minutes to loop.

THIS NEW 6 ROOM, NEVER OCCUPIED BRICK HOME, A MARK OF BEAUTY.
1210 North Forest-av.
OAK PARK, ILLINOIS.
Will Be Sold on Premises at 3 P. M.
at Public Auction
WEDNESDAY, OCTOBER 21, by
J. CLINTON BOWDEN
Nationally Known Real Estate Auctioneer of Oak Park, Ill. Lot 50x167. Location is very good; several new homes, well constructed, surround this desirable and attractive property. Beautiful living room, open natural fireplace; exquisite dining room; adorable kitchen; all modern conveniences, with built-in cabinets; powder room. Superior Hardwood Floors; the last word in lighting fixtures. Second Floor: 3 large bedrooms, ample closet space; handsome tile bath. Basement under entirety; recreation room, one of the most attractive; highest grade gas heating and air condition unit. Fully insulated. Attached Brick Garage. Good transportation facilities. New seeded lawn and costly shrubbery. OPEN FOR INSPECTION EVERY DAY, 2 to 5 P. M. TERMS: 15% day of Auction, bal. 60 days. Mortgage can be arranged. INFORMATION: J. Clinton Bowden, Box 386, Oak Park. Phone Village 8154. Chicago Office, Central 4069.

$1,300 DN.—Buy this 6 rm. home; excel. cond.; 3 bedrms.; brkfst. rm.; wide lot; nr. trans.; $6,000. Ph. Mrs. Noth. Euclid 609.

BUY this suburban home for your children's sake. 6 rms.; h. w. heat; 50 ft. lot; 4 car garage. $6,500. Austin 2460.

NORTH Oak Park 6 rm. brick bung.—H. w. ht.; 2 car garage.; $7,500. Euclid 1969.

River Forest—17 minutes to loop.

IT'S MARVELOUS TO OWN A CHARMING HOME IN RIVER FOREST, ILLINOIS. ON SATURDAY, OCTOBER 24, I will sell at
PUBLIC AUCTION
On the Premises at 2 P. M.
The spacious Colonial Home of Mr. and Mrs. Geo. L. Bruckert.
746 CLINTON-PLACE
River Forest.
A gorgeous location. Lot 100x184. Brick construction; 8 attractive rooms, sun parlor, 2 tile baths, powder room; basement under entirety. Hot water heat, heated by oil or gas burners. 2 car garage. Large Front Porch, 10x25; Porte Cochere. FIRST FLOOR: Large living room, open fireplace, dining room, sun room, den or library, kitchen, breakfast nook; tile floor reception entrance. 2ND FLOOR: 4 large bedrooms, 2 tile baths; heated sleeping porch. The interior of this charming house is exquisite throughout. Fully insulated. Foundation of this inviting home is of superior quality. Tile Roof is the best money can buy. As you enter and inspect this lovely residence you will notice how carefully this home was planned for convenience, comfort, and happiness. OPEN FOR INSPECTION EVERY DAY 2 to 5 P. M. TERMS: 15% day of Auction, balance on or before 30 days. INFORMATION: J. Clinton Bowden, Real Estate Auctioneer, Oak Park, Ill. Box 386. Ph. Village 8154. Chicago Office, Central 4069.

Riverside—19 minutes to loop.

6 RM. stucco house—Furn. or unfurn.; large lot; full basmt. 301 Lawton-rd., Riverside.

Villa Park—26 minutes to loop.

OWNER transferred—Offers attract. English brick bung.; 5 extra lge. rms. and lge. attic for more rooms; nat. firepl.; stoker ht. wt. ht., encl. pch., gar. Choice loc. Now $8,000. FHA terms. J. W. Reedy, 3 E. St. Charles-rd. V.P. 2660

5 RM. fr. bung.—Imm. poss.; lot 50x250; gar.; new furnace; newly dec.; worth $4,750; make offer. Owner, 716 S. Oakland.

Westchester—35 minutes to loop.

915 MANCHESTER-AV.
WESTCHESTER.
ENGLISH BRICK BGL. Latest gadgets. Hot Water Heat. Pressed brick on all sides. "L" Transp. Enjoy City conveniences and Suburban pleasures. Will show Sat. and Sun. from 2 to 5 P. M. FHA TERMS.

Wheaton—38 minutes to loop.

WILL sell fine home—Large cor. lot; 2 car gar.; near transp.; cost $14,000; sell for $9,000; 20 yr. mtg.; pymts. $45 mthly.; might rent. Wheaton 3090. Cen. 5943.

10 RM. 2 apt. home—H. w. stoker ht.; large wooded corner lot. 2 car gar. Best location. Quick sale priced at $9,000; terms. A. L. Webster. Liberty at Cross-st.

READY for insp. Quality built, 6 rm., face brk. res.; att. gar.; insul.; autom. gas ht.; 2 blks. trans. Owner on premises Sat. and Sun. 108 S. Blanchard. Pens. 6841.

General—Suburban West.

GARDEN FARM HOMES
ALSO HALF ACRE FARMS, $475.
$75 CASH, $5 MTHLY.
Bus Direct to "L"
NEW SMALL COTTAGE with 1 acre of rich, high land, $2,500. CONVENIENT TERMS. Occupy and perfect at convenience. Paved roads, trees, public school. 2 to 4 acre farm tracts. Lowest prices. WOODED ACREAGE—1 TO 4 ACRES.
S. E. COR. BUTTERFIELD-YORK-RDS.
South and adjoining Elmhurst.
All day Sunday or every afternoon.

6 Rooms, 6 Month Old House
Needs work; $150 down; balance to suit. Address H X 334, Tribune.

LISLE, ILL.—$3,500 cash; barg.; 4 rm. hse.; 2 large lots; gar. All mod. improvements. Good transp. Address X T 273, Tribune.

REAL ESTATE—ACRE PROPERTY.

OWNER ill; sac.; $675 buys 2 acre orchard near Northbrook; sch., stm., el. Skokie 4.

ESTATE sac. 2½, 5 or 10 ac. Nr. Touhy-av. Adj. Chgo. Ptly. wood. Sewer, wtr. Skokie 4.

REAL ESTATE—RESORT PROPERTIES.

Illinois.

MODEL LAKE COTTAGE, $695.
N. W.; large living room; spacious sleeping porch; modern kitchen; cozy dining nook; inside toilet; electric, etc.; near stores, school, churches, parks; good hunting, fishing; less than 1 hour by electric and bus or steam R. R. to Round Lake station. Small down payment, $3 weekly. ADDRESS H X 335, TRIBUNE.

MUST SELL AT ONCE
5 room lake front cottage; lot 60x160 ft., running to water's edge; beautiful sand bottom lake; near Chicago; price $2,150 small down payment, balance on terms. ADDRESS X T 187, TRIBUNE.

ROUND LAKE HOME, $1,295
4 rooms; large living room, 2 bedrooms; inside toilet, etc.; 38 miles N. W. of Chicago; 1 hr. by train. Terms to resp. party. Inquire for Kenwood keys at Harris Round Lake office, or Address H X 198, Tribune.

LAKE HOME—$3,775
Beau. yr. round brk., 2 yrs. old; 4 rms., incl. furn.; full basemt.; glass encl. pch.; immed. poss.; close to city. Key. 7310.

MUST sell my large 50x135 lake lot in prop erty fronting on 3 lakes. Only $100; tms $5 month. Address J D 398, Tribune.

MUST SELL beautiful lake cottage on natural lake; $750. Will take $100 cash, bal. tms. R. R., bus trs. Address J 544, Tribune

7 ACRES—With summer house; private spring fed lake. Republic 3835.

Indiana.

AUCTION TODAY
DRIVE TO LONG BEACH, IND. TAKE LAKE SHORE-DR. ALONG LAKE MICHIGAN. STOP AT AUCTION SIGN BETWEEN STOP 27 and 28. INSPECT ONE OF THE MOST VALUABLE ESTATES WHICH WILL BE SOLD THIS DAY, SATURDAY, OCT. 17, at 3 P. M.
10 room Mansion; all conveniences; 2¼ acres; wonderful lawn, shrubbery; beautiful shade trees, water falls, rock garden. Sold to Highest Bidder to Close Estate. TERMS: 15% day of Auction. Bal. 60 days. Can be Mortgaged. INF. Bowden, Real Estate Auctioneer, Oak Park. Ph. Village 8154. Central 4069; OR Van Horn, Hammond 194.

Wisconsin.

WARTIME investment—Lovely lake home and cabin sites; in wooded secluded spot, 100 miles from Chgo. Finest fish'g., hunt'g. in all Wis.; a wise investment now and for many years after the war. Waterfront, $700, worth $1,500. Fine wooded site, $300, worth $800. $100 down, bal. terms. Address X N 162, Tribune.

SACR.—Beaut. nearby So. Wisc. all season log cabin on hilltop. Built in heatolator, field stone firepl.; large rms.; inside toilet; built-in sink, cab., elect.; sand beach. A1 fishing, hunting; near town; fine train service; 100 mi. Chgo. $2,400 complete. Terms. Address X T 310, Tribune.

REAL sacrifice, $850—1 year old 4 rm. cottage; large scr. porch, all rooms sheet rock finish; inside toilet; sand beach; fishing; hunting. Take $200 cash, bal. terms. Address S O 245, Tribune.

REAL ESTATE—RESORT PROPERTIES.

Michigan.

SOLD IN ONE UNIT.
7 COTTAGES,
KNOWN AS RAVINE COTTAGES.
at Public Auction
FRIDAY, OCT. 23,
On the Premises at 3 P. M.
Situated on beautiful Paw Paw Lake, Coloma, Mich. Bathing, boating, fishing. 110 mi. from Chicago Loop; only a few miles from Benton Harbor. All cottages are on Lakewood-dr. Each containing 4 to 6 rooms, furnished, inside plumbing, electric refrigerator, gas, electricity, screened porches. Row boats, boathouse, pier, fruit trees. As an investment and also being sold as one entirety, should attract those who desire a real bargain. How to get to the properties: Watch for Auction Signs with Red Arrows off Route 12 at Coloma. Owner on property Sun. NOTICE: The Bathing Beach in front of Cottages is all sand bottom. 4 choice lots will be sold located on Paw Paw-av. TERMS: 15% day of Auction, final settlement on or before Jan. 1, 1943. INFORMATION: J. Clinton Bowden, Box 386, Oak Park, Ill. Ph. Village 8154. Chicago Office, Central 4069.

REAL ESTATE—FARM LANDS.

Farm Land Classified advertisments will be found in the News Section adjacent to the daily feature "Day by Day on the Farm."

REAL ESTATE WANTED.

Apartment Buildings.

W. ROGERS PARK—Devon-Western-av., for priv. pty.; 12 to 15 apt. bldg.; priced about $40,000; give full particulars. ADDRESS X T 401, TRIBUNE.

WANTED—Furn. apt. bldg., 36 to 50 rms. Kenwood-Hyde Park. Private. Address X N 169, Tribune.

DR. wants 2 or 3 flat brk.—North or N. W. Can pay cash. Address X T 152, Tribune.

WANT 2 apt. or bung.—N.-N. W. Give details. Lowest pr. No com. Rieg, 160 N. La Salle.

WANTED—18 to 24 apts. for cash. ADDRESS X O 53, TRIBUNE.

Farms and Acres.

20 ACRE farm—Incl. house and bldgs. Within 65 miles of Chicago. Price about $2,500, $1,000 dn., rest substan. monthly payments. Priv. party. Address J 354, Tribune.

WILL BUY SMALL FARMS from private parties; close to Chicago. Address X M 396, Tribune.

WANT farm—20-30 acres; within 50 miles Chicago; good buildings; $3,000 down. Address Y H 187, Tribune.

Houses.

HOUSES—N. and N. W.; furnace or steam ht.; under $4,000. Quick cash. Bruns. 6200.

WANT a home or 2 flat North or Northwest from owner. Address J F 432, Tribune.

Resort Property.

WILL buy summer home for cash from private parties; close to Chicago. ADDRESS X M 395, TRIBUNE.

Miscellaneous.

FOR RESULTS, south side properties, see McClun, 217 W. 63d. Wentworth 1844-47. We have the buyers. Salesmen all district.

REAL ESTATE FOR EXCHANGE.

Apartment Buildings.

WANTED to trade—A 3 flat bldg. as part payment on 6 or 9 flat. Must be West of Kedzie on Jackson or Washington-blvd. Good condition. Nevada 5078.

Vacant.

HAVE 30 choice building lots with all improvements including pavement and sidewalks, paid in clear, well located, in fast growing suburb. Will trade all or part. Address X T 272, Tribune.

REAL ESTATE LOANS, MORTGAGES.

WILL make or buy 1st mortgage on good So. side improved property. Low rates. WM. L. SHARP & CO., 237 W. 63D-ST.

WANTED—1st mortgages and FHA loans. BEESLEY BOND & MORTGAGE CO. 4219 Irving Park-rd. Pensacola 2726.

WE offer for sale several items of mortgage and real estate contract paper; none in default. Franklin 5047.

HAVE $25,000 improved gulf coast property. Want $2,000. Address X N 361, Tribune.

LOANS—PERSONAL AND BUSINESS.

Personal Property and Salary.

MONEY
TODAY OR TONIGHT
Salary, Auto, Furniture Loans
To Employed Persons, Including Civil Service Employes.
CITIZENS LOAN CORP.
5 E. Jackson at State. WABash 5600
5967 W. Madison at Austin. AUStin 7300
3401 Diversey at Kimball. SPAulding 4300
749 W. 63d at Halsted. NORmal 5700
1608 W. Belmont at Ashland. LAK. 7300
1604 E. 79th at Stony Island. REGent 5600
6240 Cottage Grove-av. FAIrfax 0600
Neighborhood Offices Open
Every Evening to 8 P. M.

Quick Cash Loans
$25-$50-$100 or More
Phone Central 4733
C. C. ERD
7 S. Dearborn-st. Suite 616

WE HELP THE MAN
WHO NEEDS A LOAN.
Loans from $25 to $300.
Salary and Furniture.
T. B. WARD, INC.
8 S. Dearborn, Rm. 408. Randolph 2060.

LOANS to $300—Men and women. FAMILY LOAN CORPORATION. 7 Convenient Offices—See Phone Directory.

LOANS—$10 to $200, L. T. BAKER & CO. 30 W. Washington. Rm. 1407. Ran. 6151.

$25 TO $300 ON YOUR SIGNATURE ONLY. General Finance, 211 N. Wells. And. 3025.

ILL. DOMESTIC FINANCE CORP. 6 E. RANDOLPH-ST. FRA. 3494.

COMMONWEALTH LOAN CO. 137 N. Marion, Oak Park. Village 6886.

HOUSEHOLD FINANCE CORP. 111 W. Washington, Rm. 253. Franklin 1082

Business Loans.

$300 TO $150,000
ON EQUIPMENT OF ANY BUSINESS. NO CO-SIGNERS. EASY TERMS. WE MAKE LOANS IN ILLINOIS, INDIANA, AND MICHIGAN.
F. BOLAND
Oldest Estab. in Chicago
9 W. WASHINGTON-ST.
FRANKLIN 1966

Collateral Loans.

JEWELRY LOAN—$2 TO $10,000. ILLINOIS STATE PAWNERS ASSOCIAT'N 140 N. Dearborn, cor. Randolph, 2d floor.

FINANCIAL SERVICE.

HEIRS—Cash for legacies, annuities, claims. Probate Finance, 155 N. Clark. Cen. 2022.

RADIOS, SUPPLIES, AND SERVICE.

GIANT WAREHOUSE CLEARANCE NEW 1940-41-42 RADIOS! PRODUCTS OF ALL LEADING MFRS. Midgets, 100s, all styles, from $12.95. Consoles, all descriptions, from $39.00. Combinations, huge variety, from $69.00. Cash or terms. Imm. delivery. SEE. 4141. CENTRAL WHSE. 775 W. JACKSON. Open eves. Wed., Fri. Sun. to 5.

NEW 1943 models—At WHOLESALE Prices. City Outlet, 4620 S. Ashland. Yards 5666.

SAVE TO 50%—New '40-'41-'42 auto radios; all makes; used; $5-$10. 2005 Washington.

SAVE UP TO 40% on all radios, radio comb. auto radios. 601 W. Washington, Op. Sun.

NEW R. C. A. Radio Combination $49.50 and up. BERCHTOLD, 4912 Madison-st.

PHILCO—New comb., autom. changer; was $119, now $59. Whse. Outlet, 1232 S.Halsted

HORSES, HARNESS, AND WAGONS.

NEW coach harness; 3 teams of mules; wh. riding horse; 3 light, expr. wagons; buggy; 2 sets work harness. All can be seen at Fairview Ranch, 9900 W. Lawrence.

SADDLE HORSES—4 yr. old Spot, also 6 yr. old Sorrel; exc. cond. J. A. Filloon, 125 Colfax, Palatine. Phone Palatine 259.

GAITED chestnut gelding—7 years old, saddler or harness; $250 or best offer. Call OAK LAWN 1032.

HORSE—7 years old, black, 13¾ hands. Ride, drive. Western saddle and bridle. Priv. J. E. Nielsen, Roselle, Ill.

FOR sale—Pony bay mare; 7 yr. old, 12 hands high. Willett Co., 212 W. Wendall.

NOTICE—$90 for registered 5 year old filly worth $200. 524 N. Cicero-av.

HUNTING PROPERTY AND PRIVILEGES.

FOR SALE—Illinois River Duck club membership. Call eves. La Grange 6038.

DUCKS, pheasants—359 a.; bet. riv. and can. with 30 a. of lake. Nr. Chgo. Tri. 9467.

HOME FURNISHINGS AND FURNITURE.

(See Also Household Appliances.)

General.

CLOSING OUT
TO
PUBLIC AND DEALERS
FURN. MART
SAMPLES
AT THE
Johnson Furn. Co.
OPEN DAILY TILL 9
NOTE PRICES
3-4-7 pc. bedroom sets..........$29 to $135
2-pc. parlor sets..........$19 to $95
7-8-9 pc. dining room sets..........$39 to $129
STUDIO COUCHES..........up to $49
5 PC. DINETTE SETS..........$8 to $29
Occasional and Lounge Chairs..........$3 to $29
MATTRESSES and SPRINGS. ODD BUFFETS, CHINAS, CHESTS, DRESSERS, VANITIES, LAMPS, TABLES, ALL STYLES. MUST SACRIFICE.
9x12 RUGS, ALL STYLES......$9 to $60
203 E. OHIO-ST.
TERMS. DELAWARE 9020.
4750 WASHINGTON
At Cicero-av. Columbus 9609

OUTRIGHT PURCHASE FROM U. S. DISTRICT COURT FOR NORTHERN ILLINOIS—THE ENTIRE
Bankrupt Stock
OF THE COMMONWEALTH APPLIANCE & FURN. CO.; ALSO D./B./A. THE JACKSON FURNITURE MART
Now Being Disposed of
IN CHICAGO'S HUGE
Central Warehouse
With Other Consigned Furniture Stocks ALL PRODUCTS OF AMERICA'S LEADING MANUFACTURERS.
And Out They Go
Regardless of Cost ! !
"Partial list of Bargains follows."
Karpen sofas, exquisite sold for as high as $169; all periods; now only....$88.00
Lounge chairs, ottomans, huge var.. 14.80
2 pc. liv. rm. suites, all styles, from 38.00
3-4-7 pc. bedrm. suites, all woods, fr. 38.80
9x12 rugs, 100s to choose from....... 18.80
7-8-9 pc. dining room sets, from..... 48.00
Stinless, por. dinette tables, all colors 8.80
Odd beds, buffets, chinas, end tables, lamp and cocktail tables, desks, and other odd pieces being sacrificed in this great sale.
CASH OR TERMS ARRANGED.
775 W. Jackson-Bl.
During Sale Open Eves. to 9; Sun. to 5.

G-I-G-A-N-T-I-C
CLEARANCE
SALE
EASY, CONVENIENT CREDIT TERMS.
Repossessed parlor sets.......As low as $25
Sample parlor sets.......As low as $35
3 piece bedroom sets.......As low as $29
Kitchen sets, all kinds.......As low as $18
Twin size studio couches.......As low as $19
Rugs, all sizes.......As low as $19
Sample dining room sets.......As low as $29
3 ROOM OUTFIT, slightly used.......$129
3 ROOM OUTFIT, sample group.......$169
NELSON BROS.
OUTLETS
North: 4840 Broadway
South: 6910 Cottage Grove
Open daily to 10 p. m.—Sunday to 5 p. m.

Chance for Young Couple
WANTED—Reliable party to take over beautiful 3 rooms of furniture. Like new. Parlor set, Bedroom set, Din. set, Rug, Lamps, Tables, Pictures, Mirror, Dishes, Silverware, etc. All for $138. Cash or terms, $3 weekly. Free delivery. Open daily to 9 p. m., Sunday to 5 p. m.
IRVING FURNITURE.
7839 S. HALSTED

3 Rooms, $138—Brand New!!
Samples direct from the Furniture Mart, making this low price possible, includes beautiful 2 pc. living room set, 3 pc. gorgeous bedroom set, 5 pc. dinette set, tables, lamps, and even dishes. This beautiful 3 room outfit is BRAND NEW and can be purchased on EASY TERMS. No finance company to deal with. CANAL 3667. GOOD HSKPG. SHOPS WHSE. OUTLET, 1232 S. HALSTED-ST.

OUT OF STORAGE
3 Rm. Outfit, like new, $118
Parlor suite, bedrm. suite, din. set, rugs, lamps and tables, mirrors, dishes, etc. WILL SEP.—TERMS, $2.00 A WEEK.
GROVE STORAGE
4301-13 COTTAGE GROVE-AV.—Oak. 7200. Open eves. to 9. Sun. to 5—Free Delivery.

MUST SELL AT ONCE. [illegible]

IMPORTANT NOTICE—[illegible] 455 W. 63D-ST.

[illegible] 4153 W. ROOSEVELT-RD.

ORDERED SOLD AT ONCE [illegible]

WESTERN FURNITURE CO. [illegible]

[illegible]

Central.

USED RUG MARTS
[illegible]

LINOLEUM LAID FREE
[illegible]

South Side.

UNCLAIMED STGE. FURN.
[illegible]

STAIR AND HALL CARPET
[illegible]

HOME FURNISHINGS AND FURNITURE.

South Side.

WE SINK RUG PRICES
[illegible]

North Side.

REAL BARGAINS!
[illegible]
PUBLIC APPLIANCE CO.
[illegible]

MAPLE FURNITURE
[illegible]

Facty. Going Into War Work
[illegible]

FINANCE CO.'S OUTLET
[illegible]

Northwest Side.

[illegible]

West Side.

[illegible]

Suburban.

FINEST CUSTOM BLIND.
[illegible]

HOUSEHOLD APPLIANCES.

General.

WE PAY HIGHEST CASH PRICES!
[illegible]

Electric Refrigerators.

[illegible]

Kitchen Stoves.

[illegible]

Room Heaters.

[illegible]

Vacuum Cleaners.

[illegible]

Washing Machines and Ironers.

[illegible]

HOME FURNISHINGS WANTED.

CALL CANAL 4268
PAYS SPOT CASH
[illegible]

CALL KEDZIE 1500
[illegible]

USED AUTOMOBILES FOR SALE.

STUDEBAKER

offers
A CAR TO FIT
EVERY NEED

A PRICE TO SUIT
EVERY POCKETBOOK

AND REMEMBER—we handle all our own time payment deals—IT'S A SECRET between you and Studebaker.

'39 FORD SEDAN....$375
'38 PONTIAC SEDAN.... 245
'38 PLYMOUTH SEDAN.... 345
'37 DE SOTO CONVERTIBLE CPE.... 295
'39 DODGE SEDAN.... 495
'40 PACKARD OPERA COUPE.... 675
'39 PLYMOUTH SEDAN.... 495
'40 OLDS. 8 SED.—Hydramatic.... 895
'39 PONTIAC CONVERTIBLE CPE.... 595
'41 BUICK SEDAN—Radio, heater.
'41 CHRYSLER OPERA COUPE—Rad., htr.
'41 DODGE SEDAN—Radio, heater.
'39 BUICK CONVERTIBLE COUPE.... 585
'40 CHRYSLER SED.—Radio, heater.. 745
'40 FORD SEDAN.... 575
'41 CHEVROLET SEDAN.... 865
'39 HUDSON SEDAN.... 445
'40 PLYMOUTH SEDAN.... 665
'40 PLYMOUTH CONVERTIBLE CPE. 685
'41 PONTIAC OPERA COUPE—Beauty.
'41 OLDS. SEDANETTE—Radio, heater.
'40 PONTIAC SEDAN.... 685
'40 HUDSON SEDAN.... 675
'41 PLYMOUTH SEDAN—Radio, heater.
'40 LA SALLE OPERA COUPE.... 875
'39 NASH SEDAN.... 545
'41 FORD CONVERTIBLE CPE—Rad., htr.
'41 STUDE. CHAMPION SED.... 545
'40 DE SOTO SEDAN.... 725
'40 BUICK CONVERTIBLE SED.... 795
'37 Plym. sed. $285 | '37 Ford sed.... 145
'37 Stude. sed. 185 | '38 Ford sed.... 285
'38 Chev. sed. 375 | '36 Dodge sed.... 95
'37 Dodge sed. 245 | '34 Buick sed.... 75
'35 Stude. sed. 95 | '36 Chev. sed.... 95

STUDEBAKER
USED CAR DEPT. STORE.
26TH & MICHIGAN
CALumet 6492. Open Eves., Sunday.

TODAY'S BEST BUY!
A LATE MODEL.
PACKARD
with 5 EXCELLENT TIRES and fully reconditioned to give MAXIMUM gas mileage.
PACKARD-CHICAGO
24th & MICHIGAN-AV.

CONVERTIBLES
'41 Plymouth convertible club....$989
'41 Ford 6 cyl. club.... 989
'40 Ford "8" convertible coupe.... 759
'39 Ford 5 pass. convertible.... 499
75 others—All makes, models.
STALLWORTH MOTOR CO.
7400 Stony Island. 79th-st. and Cicero.

BUICK 1940, $595
DE LUXE 5 pass. trunk sedan; pushbutton radio, htr., defroster, 5 LIKE NEW TIRES; original Buick green finish; sacrifice..$595
TERMS. TRADE. OPEN EVES. TILL 10.
3939 WASHINGTON

'40 BUICK 7 PASSENGER
Custom 4 door sedan, 6 dual 10 ply Generals; radio, heater; entire car looks and runs like brand new; sac.
2247 S. MICHIGAN

BUICK—'41 Roadmaster sedan; radio; clean.
'41 BUICK Spec. sedan; radio; very clean.
'41 BUICK Century trunk sedan; radio.
'41 BUICK Super conv. 5 pass. cpe.; radio.
'41 BUICK Sedanette 5 pass. coupe; radio.
James Levy Buick, 2257 S. Michigan.

BUICK—LATE 1941
Sedanette; de l. equip.; beau. blk fin.; spotless uphol.; low mi.; 5 exc. U. S. Roy. w. w. tires; priv. pty; best offer. See at Thorndale Gar., 1121 Thorndale. Hol. 0561. Rag. 2266.

Buick '41 Sedanette, $965
SPECIAL; full de l. equip.; air cond.; heater, defroster, pushbutton radio.
Chevrolet, 24th and Michigan

BUICK—1937 4 door black de luxe Special sedan; radio, heater, spot light, fog light, 5 brand new tires; $325. If interested call Haymarket 4196, 8 a. m. to 4 p. m.

BUICK—1941 Super conv. coupe; radio, htr., trumpet horns; low mil. Pr. for quick sale. MURPHY DODGE-PLYMOUTH. 2720 N. CICERO.

BUICK—'41 Super 4 door sedan; beaut. blue color; like BRAND NEW. $895; terms. MURPHY DODGE-PLYMOUTH. 2720 N. CICERO.

'41 BUICK SUPER SEDAN
Almost new tires; radio and heater. Glenn E. Holmes. 30 W. Lake.

BUICK—'39 special sedan; radio and heater; 5 good tires; A-1 condition; low mileage; original owner; sacrifice $495. Call Columbus 9268. 315 N. Lockwood, Alexander.

BUICK—1941, A REAL BARGAIN. Century Sedanette. Good tires. Radio, defros., htr. A-1 con. $825. Sec.4054. Pri. pty.

BUICK—1938....$345 Small model; 5 pass. sedan; must sac! BRADLEY. 2342 N. CICERO.

BUICK—'40 Super club coupe; radio and heater. Like new. $700. Going to army. See car at 2654 W. Madison-st.

BUICK—1941 convertible club coupe; radio, heater, white wall tires; will sacrifice. MIDWEST AUTO. 2240 S. MICHIGAN.

BUICK—'39 special, 4 dr. sedan. Car and tires perfect condition. Best buy in town. By original owner. Lakeview 7672.

BUICK—'41 special 4 dr. de luxe sedan; htr., radio; w. w.'s; very low mil.; must sacrifice or trade. Dealer, 1252 S. Kolin.

BUICK—'41 SPEC. SED. $845. Radio, htr., dual carb., motor A-1. Gerwig Nelson, 8447 S. Ashland.

BUICK—'41 super convertible coupe. Good tires; radio; heater. Best offer. Call Cicero 3599W.

BUICK—'39, spec. 2 dr. sed.; htr.; 5 good tires; enlisted man. By appt. Shel. 4926.

BUICK—'39 convert. coupe; tires prac. new. Low mileage. Bit. 6657 after 6 p. m.

BUICK—'40 club coupe, 6 tires. Radio, heater. Excellent cond. Hyde Park 8677.

BUICK—1940 Special 4 dr. sedan; radio, htr. and many extras; $650. Ardmore 3398.

BUICK—'39 spec. 4 dr. sed.; radio, heater, seat cov., tires, motor perf. Sac. Lak. 7241.

BUICK—'35 4 door sedan; good tires and heater; $100; priv. party. Edgewater 4837.

BUICK—'40 special; htr.; 5 gd. tires; or trade for ½ Chev. truck tires. 305 N. Albany.

BUICK—'37 special sedan; good tires; perf. cond.; radio, htr.; priv. Pens. 8807.

BUICK—'41 4 door; private owner; low mi.; exc. cond.; $900. Bri. 3845.

BUICK—'41 club con. mod. 56C; excell. tires; clean car; barg. Wright, 1101 N. Clark-st.

BUICK—'39 sport coupe; radio, htr, good tires. $425. Priv. party. Beverly 3918.

BUICK—1940 super club coupe; 2 tone; rad., htr., w. w.'s. Perf. cond. Mans. 7567.

BUICK—'38 4 dr. roadmaster; 6 good tires, rad., htr., clock, fog lt. $275. Hum. 1188.

BUICK—'33 7 pass. sed. Tires and motor excel. Pri. party. 4920 W. Madison.

Cadillac '41, 5 Pass. Coupe
Beautiful deep maroon finish, hydromatic transmission, radio, heater, seat covers; very low mileage; excellent tires; cost $2,200. Sacrifice....$1,495
5300 BROADWAY. LONGBEACH 3061.

CADILLACS—1941, 60 spec. fleetwood sedan. Also 7 pass. Fleetwood, orig. cost to $3,200. My price $1,975. Also '40 torpedo sport sedan, at $975 and '39 convertible 5 pass. sport coupe at $800. FELZ, 22 YRS. AT 1132 DIVERSEY-BL.

CADILLAC—'29, 5 pass. sed.; gd. cond.; gd. tires; $95. 300 S. Humphrey-av. Euclid 6322

CADILLAC—'35, 7 pass. 4 dr. sed. Good cond. 6 ply tires. Lifeguard tubes. Cal. 2879

CHEVROLET—1941 Special de luxe 4 door sedan; radio heater; like new. DODGE DEALER, 5725 BROADWAY.

CHEVROLET—'42 ARROW sed.; A-1 condition; fully equipped; $950; owner drafted; no OPA necessary. 931 N. Francisco.

CHEVROLET—1939....$345 5 pass. sed; 5 very good tires; must sell! BRADLEY. 2342 N. CICERO.

CHEVROLET—'41 5 passenger de luxe coupe; 6 ply Vogue Tyres; radio, heater, defroster; low mileage. Wilmette 563.

CHEVROLET—1941 convertible coupe; 5 good tires. $875. Crosstown Motor Co., 4655 Washington-blvd. Estebrook 2226.

CHEVROLET—'41 5 pass. opera coupe; w. w. tires; very low mi.; driven as 2d family car. $700. Priv. pty. Euclid 8506.

CHEV.—'41 mast. de l. sed.; pract. new tires; rad., htr., defr.; $775. Arlington Hts. 7025M.

CHEV.—'39 2 dr. master de luxe town sedan. Must sac. Private party. 509 W. 69th-st.

CHEV.—'41 5 passngr. master de l. coupe; gd. cond.; radio, heater; priv. pty. Long. 6079.

CHEV.—1937 town sedan; radio, htr.; exc. tires; some reprs.; $125. 2654 W. Madison.

CHEVROLET—'41 de luxe 4 dr. sedan; maroon. Fully eqpd. $745. 1350 N. Crawford.

CHEV.—1935 coach master de l.; htr.; priv. pty. Ruben, 640½ Cornelia. Lak. 3660.

CHEVROLET—'36, 4 door sedan; low mileage; exc. cond. Private. Nevada 7477.

CHEVROLET—'41 5 pass. de l. coupe; low mileage; extra tire. Midway 2458.

CHEVROLET—'37 Master d. l. spt. sed.; like new radio, heater; bargain. 3940 Grand.

CHEVROLET—'36 5 p. sed.; gd. tires; $145. Midway Chevrolet, 6522 Cottage Grove.

CHEVROLET—'36 coach; reas.; good cond.; rad., htr., gd. tires. 6220 Harper. Apt. 11.

CHEVROLET—'37 coupe; good tires; priv. Between 7-9 p. m. Sonder. Sup. 4200.

CHEVROLET—'38 4 dr. trg. sedan....$295 LANAHAN, INC., 2522 and 2542 Michigan.

CHEV.—'41 Master de l. Fordor; excell. tires; clean car; barg. Wright, 1101 N. Clark-st.

CHEVROLET—'33 2 dr. sedan; radio, spotlight. Bargain. $75. 3740 Lincoln-av.

USED AUTOMOBILES FOR SALE.

Honest Values

'41 Buick Spec., 5 pass. sed; r. h.; blk.$875
'41 Chev. 4 door; rad., htr.; like new..Barg.
'41 Chev. 5 pass. sedan; radio. heater.$675
'41 Chrysler Windsor 5 pass.; rad., htr.$875
'41 Dodge de l. cpe.; radio, htr.; blk..$675
'41 Ford convt. club cpe.; rad. htr...Barg.
'41 Hudson 6 cyl. 5 pass. sed.; radio..$675
'41 Plymouth 6 pass. sed.; rad., htr..$645
'40 Chev. 5 pass. sed.; 2 spots, r., htr.$475
'40 Hudson 6 cyl. 5 pass. sed.; black..$445
'40 Mercury 5 p. sed.; r., ht.; lk. new.$475
'40 Olds 5 pass. sedan; radio; blue....$495
'40 Packard 6 cyl. 5 pass. sed.; r., htr.$495
'40 Plymouth 5 pass. sed.; like new..$445
'39 Chev. business coupe; like new....$295
'39 Dodge 5 pass. sedan; radio, heater.$395
'39 Nash Lafayette 5 pass.; rad., htr..$345
'39 Packard 6 cyl. 5 pass. sedan.......$395
'39 Pontiac 6 cyl. club coupe; blue..$385
'39 Ford 5 pass. sedan; radio, htr......$345
'38 Buick spec. 5 pass. sed.; rad., htr..$265
'38 Ford 5 p. sed.; r., htr.; like new.$295
'37 Ford 5 pass. sed.; looks, runs gd..$175
'37 Plymouth 5 passenger sedan........$185
'37 Pontiac 5 pass. sedan; bargain.....$175
'37 Olds. 5 pass. sed.; radio, heater..$195
'37 Dodge 5 pass. sed.; radio, heater..$195
'36 Chev. 5 pass. sedan; bargain.......$115
'36 Ford 5 passenger sedan; green.....$115
'36 Olds 5 pass. sedan; bargain........$135
IMMEDIATE DELIVERY
Terms, trade. Open eves. till 10.
3315 N. Cicero
MULBERRY 5800

1942 CARS
1942 BUICK Super sedan.
1942 PLYMOUTH Special de l. sedan.
1942 PACKARD Clipper sedan.
1942 CHEVROLET sedanete.
1942 CHEVROLET Special 5 pass. coupe.
The above like new cars are priced for quick sale to holders of OPA orders; liberal trade-in allowance on your old car. All are equipped with radio and heater.
Petersen, 24th and Michigan

MECHANICS, ATTENTION
PONTIAC, 1935, SEDAN....$55
BUICK, 1935, 7 PASS. SEDAN....$65
CHRYSLER, 1937, Airflow, 6 pass. sed.$85
BUICK, 1937, 4 DOOR SEDAN....$100
WILL FINANCE EASY.
Donn Mtrs., 7424 Stony Island. Dor. 5000.

17 IN. tires with Hup, $69, '35 Chev., $59 [17 in.], Reo [18 in.], $89, '34 Buick [16 in.], $69. 5111 Ogden.

CHEV. 1940, $495
5 pass. trunk sedan; radio, heater; original black finish. 5 LIKE NEW TIRES. Sacrifice for only....$495
TERMS, TRADE. OPEN EVES. TILL 10.
3939 WASHINGTON

'41 CHEVROLET COUPE
Smart gunmetal gray finish. Excellent tires. Heater. Plaid seat covers. Spacious inside desk. This car is A1 and marked low for quick sale. FRANK LYNCH Buick, 5330 IRVING PK.

CHEV. '41 CONVERTIBLE
CLUB COUPE; radio and heater. Automatic top; priced for quick sale.
Chevrolet, 24th and Michigan

CHEVROLET—'40 convertible; radio and heater; w. w. tires; black leather upholstery; brand new khaki top; car runs and looks like new; has low gas mileage and very good tires; only $745. MIDWAY CHEVROLET. 55th and State.

Chev. '36 D. L. 4 Dr. Sd., $165
Knee action; turret top; hyd. brakes; good tires; A-1 mech. cond.; rare value; $165. Also '35 Chev. 4 dr. trunk sedan, $135. CLARK-MAPLE CHEV., 1038 N. CLARK.

CHEV.—'40 Master de luxe 4 door sedan; practically new tires; $585; terms. MURPHY DODGE-PLYMOUTH, 2720 N. CICERO.

CHEVROLET—'40 spec. de luxe 2 dr. sedan; highest offer; gone by 11 A. M. Sat. Private. See at 1114 W. 59th-st., 2d front.

CHEVROLET—'41 special de luxe convertible club coupe, radio, heater, tires practically new. Sacr. $795. 1350 N. Crawford.

CHRYSLER, 1941
NEW YORKER 4 DR. SEDAN
Excellent condition thruout, good tires, radio, heater, fluid drive....$845
RAY MOTOR SALES
7445 Stony Island-av.
CALL Dorchester 0678.

CHRYSLER-WINDSOR 1941
Convertible coupe. 6 cylinder.
Chappell-Chrysler-Plymouth
6201 S. WESTERN.

Chrysler '41 Royal Bargains
4 door sedans; fluid drive, radio, heater. HILL MOTORS-PACKARD, 640 MADISON-ST., OAK PARK.

CHRYSLER—'40 New Yorker sedan; radio; fluid drive; w. w. practically new tires; mech. perfect; $800; private owner. Call Rogers Pk. 6749 or Monroe 8440.

CHRYSLER—'41, 6 CYL. DE LUXE SEDAN, AUTO. TRANS. FULL EQUIP.; TIRES AND CAR LIKE NEW. BEST OFFER. MUST SELL. MR. McCUE, 1132 DIVERSEY-BL.

CHRYSLER—'38 Royal 6 cyl. 4 door sedan; radio, heater; good tires; best mech. condition; bargain price, $195. CLARK-MAPLE CHEV., 1038 N. CLARK.

CHRYSLER—'41 convertible coupe; overdrive, fluid drive, radio, heater; low mil.; tires perfect. Private. See at 123 W. Monroe.

CHRYSLER—1940 Royal 4 door sedan; rad., htr.; defroster; 5 good tires; exc. cond.; private owner; $725. South Shore 6094.

CHRYSLER—'41, 4 dr. Windsor sed.; full equip. Exc. cond. Well cared for. Low mi. Priv. $850. 7031 Wentworth. Abe. 2844.

CHRYSLER—1937 coupe; radio. This car is not wrecked. Only $70. 2814 N. Western.

CHRYSLER—'36 4 dr. sed.; $125; good tires. 2013 W. Moffat, basement.

CHRYSLER—'41 Windsor club cpe.; fully equip.; almost new tires. Hyde Park 3205.

CHRYS.—'40 7 pass. sed.; excell. tires; best mech.; cln. car; barg. Wright, 1101 N. Clark.

CROSLEY—'40, with '41 motor boulevard delivery, $550. Austin, $225. 5111 Ogden.

CORD—'37 4 dr. sedan; radio, htr., defrosters; priv. 1st fl., 2112 S. 56th-av., Cicero.

DE SOTO—'40 coupe, overdrive; good tires; radio, heater. Exc. cond. For prompt sale to individual, $450. Pla. 8868.

DE SOTO—'41 coupe; good cond.; fluid drive, radio; looks like new; priv. party. See at Allerton Lot, Huron and St. Clair-st.

DE SOTO—'40 custom 4 door trunk sedan; rad., htr., white wall trs.; like new. $695. PLYMOUTH-DE SOTO Dlr., 3520 Archer-av.

DE SOTO—'41 4 dr. de luxe sedan. Fully eqpt.; 5 gd. tires; $775. 1350 N. Crawford.

DE SOTO—'37 4 dr. sed.; like new; 5 prac. new tires; priv. party. Fairfax 1535.

DODGE '37, $245
5 pass. truck sedan; radio, heater, defrosters. 5 LIKE NEW TIRES. Original finish like new; will sacrifice for only....$245
TERMS. TRADE. OPEN EVES. TILL 10.
3939 WASHINGTON

'40 DODGE 6 PASS. SEDAN
Unusually attractive green finish that's like new. Contrasting w. w. tires. Air-conditioning unit. P. B. radio. Motor just overhauled—in tip-top shape. Priced right. An excellent buy! FRANK LYNCH Buick, 5330 IRVING PK.

DODGE—'41 Custom Town 4 dr. sed.; radio, htr., defr., wh. side wall tires. Can't be told from BRAND NEW. Only $745; terms. MURPHY DODGE-PLYMOUTH. 2720 N. CICERO.

DODGE—1937....$195 5 pass. sed.; 5 like new tires; must sell! BRADLEY. 2342 N. CICERO.

DODGE—'35, 2 dr. sed.; new motor, new battery; good rubber. Clean condition. $200. Phone Lafayette 9763.

DODGE—'37 sed.; gd. tires; de l. equip.; exc. shape; sac. Landy, 4646 N. Magnolia.

DODGE—1936 sedan; good tires; clean; heater and trunk; reas. Geo. Barry. Abe. 0707.

DODGE—1940 4 door de luxe; $625. 4304 S. Christiana. Lafayette 4118.

DODGE—'34 4 dr. sed.; side mts.; 6 ex. tires. Rad., htr. $100. Priv. 3645 N. Ravenswood.

DODGE—1937 4 dr. sedan. An excellent car for the money. $165. Dorchester 0678.

DODGE—Late '38 de luxe 4 dr. sed.; radio, htr., per. tires. $325. Must sell. Hem. 2767.

FORD—1937 5 pass. sed.; runs good....$145 MIDWAY CHEVROLET, 55th and State.

FORD—1930 model A 4 door sedan; good condition, $55. Virginia 0992.

FORD—1936 tudor trunk, $65 full price. Dorchester 0678.

FORD—'41 super Tudor; excell. tires; best mech. cond.; barg. Wright, 1101 N. Clark.

FORD—Late '39 de luxe tudor; radio, htr., 5 perf. tires. Must sell. $335. Hem. 2054.

FORDS—'37 conv. sed., $195; '37 conv. cpe., $150. 21 W. Lake. Oak Park, Mans. 7567.

FORD—'36 conv. sedan; radio, w. w. tires; spot light; many extras; $225. Man. 7567.

FORD—'40 2 dr. de luxe; radio, heater, exc. tires; wk. days. Ber. 5173; Sun., Ber. 1273.

FORD—'40 de luxe tudor; rad., htr., exc. tires; $550 cash; priv. party. River. 326.

FORD—'41 2 dr. sed.; htr., good cond.; priv. party. 421 N. Harlem. Euc. 8277.

FORD—'31 coach; good cond; private party. Pens. 9385. 4957 Roscoe-st.

USED AUTOMOBILES FOR SALE.

RUBY'S

—CLEARANCE SALE—
"WE NEED THE SPACE"
LOW G.M.A.C. RATES

'34 CHEV. COACH....$ 79
'35 FORD CPE. OP. 2 D. 89
'36 FORD COUPE.... 99
'35 CHEV. COUPE.... 109
'35 PLYM. SEDAN.... 139
'36 DODGE 2 DR. SED... 149
'36 HUDSON SEDAN.... 159
'36 OLDS 4 DR. SED.... 169
'37 DE SOTO 2 DR. SED. 239
'37 PLYM. 2 DR.... 259
'38 PLYM. TUDOR.... 329
'38 CHEV. DE L. 2 DR.. 339
'39 CHEV. MST. 4 DR.... 449

1,500 OTHERS
PRICED TO SELL
Most cars have Radios and Heaters.
AMERICA'S
LARGEST CHEVROLET DEALER.
7158 STONY ISLAND
OPEN SUNDAY TO 6
FAIRFAX 9600. Open Daily to 10 P. M.

WE HAVE 'EM! BELIEVE IT OR NOT!
Bargs. Very Easy Terms
WE FINANCE ALL SALES
FORD '34 2 DOOR; a good runner....$65
DODGE '35 4 DOOR; REAL BARG....$85
PONTIAC '36 4 DOOR TRUNK....$125
PLYMOUTH '36 sedan; extra good....$150
FORD—'37 CPE.; mod. 60; 25 mi. gal.$175
WILLYS '38 SEDAN; 30 mi. per gal..$245
STUDE. '37 SED.; just like new....$250
PACKARD '37 SEDAN; like new....$275
BUICK '37 SED.; radio, heater....$295
FORD '39 TUDOR; like brand new....$375
FORD '39 convert. sed.; loads extras..$465
BUICK '39 4 door; extra good tires.$485
MERCURY '39 CLUB CPE.; like new.$525
CHEV. '41 SEDAN; one owner car....$875
Many more included; other 7 pass. sedans. All have good tires; heaters; some radios. Donn Mtrs., 7424 Stony Island. Dor. 5000.

STATION WAGONS
1941 OLDSMOBILE.
1941 PONTIAC.
Braud. 6747 S. Western. Pro. 9500.

FORD 1940, $495
DE LUXE 5 pass. trunk sedan; radio, heater, defrosters, fog lights. FIVE PRACTICALLY NEW TIRES. Full price....$495
TERMS, TRADE. OPEN EVES. TILL 10.
3939 WASHINGTON

Ford '41 2 Dr. Trk. Sed., $695
Super de luxe; good tires; beautiful performer; radio, htr.; for quick sale $695. 7320 Stony Island-av. Open Sun. Mid. 8400.

FORD—'30 4 DR., $69.
FORD—1941 STATION WAGON.
STALLWORTH MOTORS.
7400 Stony Island. 79th and Cicero.

'36 FORD CONVERTIBLE
Very clean Convert. Cpe.; htr., $195. STUDEBAKER Branch, 6335 BROADWAY.

'40 FORD CONV. CLUB CPE.
Excellent tires and heater. Glenn E. Holmes. 30 W. Lake.

FORD—1936; 4 DOOR SEDAN.
FORD—1935, 2 DOOR SEDAN; $75.
LOEBER PONTIAC. 1111 N. CLARK.

FORD—'41 SUPER DE LUXE SEDANS. 2 LEFT. CLOSING OUT. $695. MR. OLSON, 1132 DIVERSEY-BLVD.

FORD—1939 de l. coupe; good cond.; 5 good tires. Will sac. Sell today. 2814 N. Western.

FORD—1939 sed.; rad., htr., trunk; exc. cond.; $345. Texaco, 3800 N. Ashland.

FORD—'37 sed., trk., rad., htr., 5 gd. tires. Will sac. Forced to sell. 2814 N. Western.

FORD—'36 V-8 2-dr.; tires, dble. duty bat., radio less than yd. old. $250. 1213 Newpt.

FORD—'41 8 cyl. super de luxe tudor; exc. tires; w.w.; low mi.; like new. 864 N.Wells.

FORD—'38 CONVERTIBLE CLUB. Radio, htr.; w. w. tires. Trade. Del. 5511.

FORD—'42, de luxe sed.; rad.; low mil.; like new. Barg. Left for service. Pal. 2762.

FORD—'41 conv. 5 pass. cpe.; tires almost new; radio, htr. Calumet 3524, 6-9 p. m.

FORD—'41 super de l. sed. cpe.; rad., htr.; 5 ex. w. w. tires. 2224 W. Chicago, 3d.

FORD—'41 super de l. 6 pass. sedan coupe; excel. tires, radio; navy. Rad. 0588.

FORD—1938 60 tudor sed.; good tires; $185. 3821 N. Claremont, 2d floor.

FORD—'41 4 door super d. l. sedan; prac. new radio, heater; bargain. 3940 Grand.

GRAHAM—'36 SUPERCHARGER 4 dr. sed.; radio, heater. Good cond. $125. PLYMOUTH-DE SOTO DLR., 3520 Archer.

HUDSON—'41 Commodore sedan; perf. running cond.; radio, heater, automatic clutch; low mileage; exc. tires; bargain. Moh. 2968.

HUDSON—'41 de luxe custom sedan; 5 extra good tires; $640. Pri. 4222 W. 24th-pl.

HUDSON—'41 4 dr. sedan; gd. tires, radio, htr. Edg. 3325 Sunday or evenings.

LA SALLE—'38 SED.; $285 FULL PRICE; RADIO, HTR., SEAT COVERS. IT'S GIVEN AWAY AT $285. 1132 DIVERSEY-BLVD.

LA SALLE—1938 sedan; rad., htr.; tires like new; good cond.; $390. Ravenswood 6544.

LINCOLN ZEPHYR—'38. Like new all over. Only $379. Also '41 Lincoln Zephyr fordor. Only $999. STALLWORTH MOTOR CO. 7400 Stony Island—79th-Cicero.

LINCOLN—1933, 7 passenger sedan. Perfect condition. Crawford 3527.

LINC.-Zeph.—'37, 4 dr. sed., rad., htr., gd. w. w. tires. Sac. bal. due Fin. Co.2814N.Western

MERCURY—1939, 4 dr. sedan; black finish; white wall tires. Perfect condition. Private party. Before 6 p. m. 1700 W. Roosevelt-rd.

MERCURY—'41 sed. Like new all over. $769. Stallworth. 7400 Stony Island, 79th-Cicero.

NASH—'41 Ambassador "6" 4 dr. sedan; like new; doctor in army; quick sale; $695; title at Southeast National bank; can be seen at Perfection Gar., 930 E. 47th-st. Dre. 0890.

NASH—1939....$345 5 pass. sed.; 5 perfect tires; must sell! BRADLEY. 2342 N. CICERO.

NASH—'40 4 door sedan; low mileage; 5 perfect tires. 4034 W. 56TH-ST.

NASH—'41; 600 4 dr. torp.; fully equip.; barg. H. D. MAGGIO, Nash dlr., 1637 N. Cicero.

NASH—'40 convert. club cpe. Radio, htr., overdrive; exc. tires. Wab. 5700. Mrs. Pick.

NASH—'39 4 dr. sedan; good tires. $365. PLYMOUTH-DE SOTO DLR., 3520 Archer.

OLDS.—1941 5 pass. club coupe; exc. cond.; 5 tires; approx. 20 mi. per gal.; uphol. like new; private owner; $825. Fairfax 8092.

OLDSMOBILE—1939 2 door de luxe sedan. Radio, heater, defroster. Very good condition. $375. River Grove 553J.

OLDS—'40 4 dr. sed.; model 90; hydramatic drive; nearly new tires. Price $875. 2960 Cleveland-av., Michigan City.

OLDSMOBILE—'39 4 dr. sedan; model 70; good rubber; private party; best offer. Call Merrimac 1222 after 6 p. m.

OLDSMOBILE—1936 6 cyl. cpe.; almost new tires; sac. Liq. Store, 2800 N. Clark. Dealer.

OLDS.—'41 model 78; radio and heater; tires gd. cond. Bit. 3333, bet. 2-9, Sun. Scanlan.

OLDS.—'41 club sedan; hydro. Prac. new tires; mech. perf. Priv. pty. Normal 1194.

OLDS.—'35 6 cyl. de l. trk. sed.; gd. tires; htr.; Philco rad.; best offer. Al. Rav. 3107.

'40 PACKARD 6 PASS. CPE.
110 model with original rich black finish in perfect cond. U. S. Royal w. w. tires with heavy tread still on them. Packard heater. Motorola radio. A truly fine car we must sacrifice. FRANK LYNCH Buick, 5330 IRVING PK.

SACRIFICE
Packard 1942, Clipper Custom 8 Sedan, 4 dr.; radio, heater, overdrive and electromatic; $500 saving to holder of O.P.A. permit.
HON, SMITHSON & RAYMOND,
1809 Devon-av. Briargate 3100.

PACKARD—1940, 120 CLUB COUPE; RADIO, HEATER, EXC. TIRES; $695. HON, SMITHSON & RAYMOND 1809 DEVON-AV. BRIARGATE 3100.

PACKARD—Late '40 120 4 dr. sed.; overdrive; Motorola radio. htr.; exc. tires; many extras; $575; leaving for army. Moh. 6045.

PACKARD—'42 160 super Clipper sed.; radio, heater, overdrive, seat covers; low mi.; O. P. A. order. 930 E. 47th-st. Ken. 2300.

PACKARD—'38, 4 dr. sed.; w. w.'s.; rad., htr. Clean. Motor A-1. Drafted. $325. Hughes, 2015 E. 67th. Fairfax 2113.

PACKARD—1939 4 door sedan; 8 pass. 6 white wall tires. O'Shea. Superior 3998.

PACK.—'38 conv. 5 pass. cpe.; good tires; extras; $295; terms. 2347 W. North-av.

PACKARD — '41, 120, 5 PASS. SEDAN. LIKE NEW. LOW MIL. 4312 N. ELSTON.

PACK.—'40 4-dr., rad., htr., w. w. t., like new. $545; terms. Texaco Sta., 3800 N. Ashland.

PACKARD—'40 sedan; perf. cond.; 5 gd. tires. $650 cash. 5924 S. Halsted-st.

PACKARD—'37 6 cylinder; excellent condition. $225. Phone Skokie 809.

PACKARD—1940, 8 P. STATION WAGON. $975. OLSON, 1132 DIVERSEY-BLVD.

PACKARD—1937 4-dr. sdn. 6 cyl. rad., htr. trk. $195. Texaco, Sta. 3800 N. Ashland.

PACKARD—'40 coupe, "110"....$425 Perfect condition. 2241 S. Michigan.

PACKARD—'41 120 sed.; low mi.; exc. tires; pri. own.; $900. Fair. 7100. Apt. 216.

PACKARD—'40 SEDAN. Unbeat. buy. $395. Cook County Dist., 1340 W. 63d-st.

USED AUTOMOBILES FOR SALE.

Defense Workers

OPPORTUNITY SALE
15 MONTHS TO PAY
OPEN SUNDAYS
'37 Plym. sed.; rad., htr..$255
'35 Pont. 4 dr. sed.; rad..$55
'36 Buick convt. coupe....$35
'39 Plym. 4 dr. sed.......$475
'36 Ford 4 dr. sed.........$75
'36 Dodge 4 dr. sed.; htr.$150
'40 De Soto de l. 4 dr. sd.$645
Sunnyside Auto Co., Inc.
4511 Lincoln-av. at Wilson
Call Longbeach 7692

GIVE-AWAY PRICES!
SAVE $500 TO $1,000
AT
CITY
'41 DODGE CONV. CPE.; LIKE NEW; $995.
'41 Plym. cpe..$595 | '37 Ford sedan....$95
'40 Olds. sedan 565 | '36 Plym. sedan.. 85
'39 Olds. sedan 465 | '36 Chev. sedan.. 95
'39 Plym. sedan 385 | '36 Ford sedan.. 75
'39 Plym. cpe.. 365 | '36 Buick sedan.. 95
'39 Chrys. sed.. 375 | '36 Chrys. sedan.. 95
'38 Dodge sed 275 | '36 Terra. sedan.. 75
'38 Nash sedan 245 | '35 Chev. sedan.. 65
'38 Ford sedan 255 | '35 Dodge sedan.. 65
'37 Chev. sedan 195 | '35 Plym. sedan.. 65
'37 Olds. sedan 175 | '35 Olds. sedan.. 65
'37 Chrys. sed. 165 | '34 Chev. sedan.. 45
'37 Plym. sed. 145 | '35 Chev. coupe.... 35
CITY, 1718 S. STATE-ST.
Open every day till 8 p. m. All day Sunday.

7 Passenger Sedans
Defense Workers, Attention
We have a number of late 7 pass. sedans in wond. cond.; spotless uphols., etc. All have 6 like new tires with side mounts; fully equip.; priv. owned. Prices $135 up. Will finance easy. 7424 Stony Isl. Dor. 5000.

Packard '41 "6" Conv. Cpe.
Very low mileage; excellent white side wall tires; radio, heater; automatic top, etc. Every detail perfect. Bargain, $1,095. 5300 BROADWAY. Longbeach 3061.

PIERCE ARROW—'34 8 sed; tan; like new; good tires; $150. Edg. 4842, after 6.

PLYM. 1939, $395
5 pass. trunk sedan; radio, heater, defroster. FIVE LIKE NEW TIRES. Original green finish. Full price....$395
TERMS. TRADE. OPEN EVES. TILL 10.
3939 WASHINGTON

'42 PLYMOUTH SED., $685
De luxe 2 door; used; with OPA order. STUDEBAKER, 1836 Ridge, Evanston.

PLYM.—'40 5 pass. club cpe.; spotless; orig. finish; A-1 tires; low mileage; a one owner job at bargain prices. $565. CLARK-MAPLE CHEV., 1038 N. CLARK.

PLYMOUTH—'37 4 dr. de luxe sedan; radio, heater; 5 good tires; $215. 1204 W. Taylor-st., Apt. 799, before 6:30 p. m.

PLYMOUTH—1941, 5 pass. special de luxe coupe; black; good w. w. tires; low mileage. Private. Bef. 6 p. m. 1527 S. Halsted.

PLYMOUTH—LATE 1940.
4 dr. sedan; $450; private party. Humboldt 0755, between 9 and 4 exc. Sats.

PLYM.—'41 2 dr. sedan; low mileage; radio, heater; best offer; leaving for army. 1850 Roscoe. Wel. 4237.

PLYMOUTH—'37 4 dr. sed.; gd. cond.; 5 new 6 ply tires; 4 cyl. Ford; '33 bus. coupe. Gd. cond.; gd. tirs.; drafted. 828 N. Noble-st.

PLYMOUTH—'36 4 dr. sedan; tires like new. $225. 1824 N. Honore.

PLYM.—'41 4 dr. sp. del.; exc. tires. $695. terms. Texaco Sta., 3800 N. Ashland.

PLYM.—1939 4 dr. sed.; htr., rad.; tires like new. $445. trms. Texaco, 3800 N. Ashland.

PLYM.—'42, 2 dr. sed. Owner taken to army. Must dispose of immed. 4157 N. Kedzie.

PLYMOUTH—'41 sedan; radio, heater; low mileage. Whitehall 8038.

PLYM.—'41 4 DOOR SEDAN; BARGAIN. BURKE MOTORS. 6455 S. Western.

PLY.—'41 4 dr. sedan special; de l. htr.; radio; good tires; private. Hollycourt 2268.

PLYM.—'41 special de l. bus. cpe.; rad., htr., exc. tires. Leaving for army. Ced. 9031.

PLYM.—'37 4 dr. sed.; clean; good motor, tires; enlisted; $185. Kenwood 3830.

PLYM.—'41 de l. 4 dr. sed.; puncture proof innertubes; rad., htr.; perf. con. Rog. 7166

PLYMOUTH—'41 sedan. Also coupe. Fully eqpt., gd. tires; $635. Dealer, 1252 S. Kolin.

PLYMOUTH—1935 trunk sed.; heater; like nw. tires; sac., $95. Harold, 1806 S. Halsted.

PLYM.—'39 sed.; good cond.; will sacr. for balance due Fin. Co. 2814 N. Western-av.

PLYM.—'35 sedan; runs good; bargain; $65. CLARK-MAPLE CHEV., 1038 N. CLARK.

PLYMOUTH—1932 P. B. 4 cyl. sedan; good cond.; good tires. $65. 7204 S. Green.

PLYMOUTH—1941 sedan; very reasonable for immediate sale. 1647 S. Pulaski-road.

PLYMOUTH—'39 de luxe coupe. Heater. 5 A1 tires. $350. Radcliffe 9142.

PONTIAC—1937....$195 5 pass. sed.; 5 perfect tires; must sac.! BRADLEY. 2342 N. CICERO.

PONTIAC—1940 6 cylinder de luxe 2 door sedan; rad., htr., seat covers, good tires; private party. Berkshire 7957.

PONTIAC—'41 2 dr. sedan; de luxe heater, radio; 5 A-1 w. w. tires; low mileage. $825. Haymarket 6222.

PONTIAC—'41, 2 dr. sedan, de luxe; heater, radio; tires and car excellent condition; private party. $850. Wilmette 4952.

PONTIAC — '41 "6"; Silver Streak radio, heater, driven very little, white wall tires. $775. 2241 S. Michigan.

PONTIAC—'41 2 dr. 6 cyl. de luxe streamliner; radio, heater, etc., w. w. tires; exc. cond. $900. Franklin Park 157.

PONTIAC—1940 de l. 2 dr., 8 cyl. sed. Rad., htr. Very clean. $450. Drafted. Bel. 9726.

PONTIAC—'39 2 dr. sed.; like new; good tires; radio; priv. party. Fairfax 1535.

PONTIAC—'39, 4 dr. sed. Good cond.; 5 gd. tires. Heater. Private. Rockwell 2063.

PONTIAC 8—1940 club coupe, large body size; htr., radio, new rubber. Univ. 4356.

PONTIAC—'41 de luxe 4 door sedan. A. Davis, 1818 S. 49th-av., Cicero.

PONTIAC—'41 sedanette; heater, radio; white walls; sacrif., $795. Dealer, 1252 S. Kolin.

PONT.—'41 club coupe, w. w. tires. Like new. Low mi. Drafted. Repub. 2160. 9-6 p. m.

PONTIAC—'40 5 pass. trk. sed.; car like new; $645. Loeber Pontiac. 1111 N. Clark.

PONTIAC—'37 bus. coupe; rad., htr.; 6 tires, 8 tubes. Need some repair. $165. Com.4449.

PONTIAC—'40 4 dr. sed.; r. h. Only $645. SO. CHICAGO BUICK, 8600 COMMERCIAL.

PONTIAC—'37 4 door de l. sed.; priv. pty.; rad., htr.; perf. cond. $375 cash. Bri. 4465.

PONTIAC—1940 6 cyl., 2 dr. sed.; htr.; low mileage. Private. Pal. 8245. 6-9 p. m.

Studebaker '41 Commander
De luxe Coupe-Sedan that's like new. Has radio, htr., white tires. Very low mileage. Priced for quick sale. STUDEBAKER Branch, 3000 LAWRENCE.

'41 Studebaker Champion
De luxe 4 door sedan with climatizer. Like new spare tire. Car practically spotless inside and out. Bargain at $875. STUDEBAKER, 7730 STONY ISLAND.

STUDEBAKER—'38 Com. sed. Like new tires. Many extras. Must sell. Plaza 6611.

STUDE.—'39 sed. Commander; 5 tires like new; rad., htr., overdr. 1537 N. California.

WILLYS—'37 4 door sedan; radio, heater, tires; sacrifice. 2664 Madison.

AUTO REPAIRING, ACCESSORIES.

1 YEAR GUARANTEE
NOTHING TO PAY UNTIL DEC. 15.
10 TO 18 MONTHS TO PAY
No carrying charge if paid within 90 days.
BELL AUTO REPAIR
2452 S. Michigan Cal. 7022

DRIVE A 1942 CAR FREE
while your car is being repaired.
TAKE 18 MONTHS TO PAY
WRITTEN GUAR. NOTHING DOWN.
DAWES, 2309 S. MICHIGAN
All phones Victory 0909. Day-night towing.

FREE tow—1 yr. guar.; all makes; no money or title needed. Drive our car Free. 20 yrs.' exp. Open eves., Sun. Lake V. 1907
3612 N. WESTERN

Chrysler, Plymouth, De Soto
AUTHORIZED AND APPROVED REPAIRS. TERMS. Call for and deliver. Martin J. Kelly, 940 N. Clark. Moh. 4464.

REPAIRS—ALL MAKES—BUDGET PLAN. Body and fender work. Free estimates. Nelsen-Hirschberg Ford, 5133 Irving Park.

MOTOR BUSES.

'41 G. M. C. Metro, 25 pass.; '39 Ford pusher, 29 pass.; Three 1939 and one 1940 Chevrolet conv. type, 40 pass. All new bodies. No priority needed. Swarthout Chev. 1105 119th-st. Phone Whiting 1073.

AUTOMOBILES WANTED.

BRING TITLE—GET CASH.
2622 N. CICERO. BERK. 4500.

CHEVROLET—'36-'39; private; must be in excellent condition. Haymarket 5908.

AUTOMOBILES WANTED.

WILL PAY MORE

BECAUSE
SALT LAKE CITY, UTAH
NEEDS 500 CARS
BEFORE GAS RATIONING
ANY MAKE, ANY MODEL
NO RED TAPE PAY CASH
TO PRIVATE PARTY
814 DIVERSEY-PKWY.
Mr. Mack Graceland 6230

SEE US FIRST

WE NEED 200 CARS IMMEDIATELY FROM 1936 TO 1942. ANY MAKE OR MODEL. WE WILL PAY FROM $50 TO $150 MORE FOR YOUR CAR ABOVE TODAY'S MARKET. ALSO WE WILL PAY OFF BALANCE DUE FINANCE CO. AND GIVE YOU DIFFERENCE IN CASH IMMEDIATELY. NO RED TAPE. BRING TITLE AND SAVE TIME. SEE US TODAY.
3315 N. Cicero
Always Open Mul. 5800

Buying for West Coast
PAYING TOP DOLLAR
FOR YOUR CAR
2550 N. CICERO
Will Pay Off Your Notes
And Give You Your Equity in Cash
PHONE NATIONAL 0800
WE WILL COME OUT

BIRD-SYKES CO.
ESTABLISHED 39 YEARS
NEED 100 CARS
1938-'39-'40-'41 and 1942
2235 S. MICHIGAN

CALIFORNIA DEALER
WANTS CLEAN
'40-'41 4 d. sed., club coupe, conv. coupe, station wagons.
BEFORE GAS RATIONING
Last Trip—Best Price
C. A. NICE, 228 N. STATE. FRA. 5179.

LAWDER BROS.
Highest Prices Paid
ALL MAKES
AND ALL MODELS
6900 VINCENNES-AV.
1 BLOCK WEST OF STATE-STREET.

HERB DAVIES
SMILING IRISHMAN
WORKING MAN'S FRIEND.
PAY $600 TO $1,400 FOR
'41 Chev., Plym., Ford, Pont., Olds, Dodge, Cad., Sta. Wg. Also '38 to '40. Will come out. 2241 S. MICHIGAN. VICTORY 6652.

MORE CASH
FOR YOUR CAR
QUICK ACTION. BRING TITLE. Will pay off notes. Balance cash.
3940 W. Grand Spa. 3940

OUT OF TOWN BUYER
NEEDS ANY MAKE OR YEAR CAR. WILL PAY $50 UP TO $800 CASH.
801 S. WESTERN-AV.
WILL COME OUT. SEELEY 0607.

TO STAY IN BUSINESS
WILL PAY HIGHEST CASH PRICES. BRING CAR AND TITLE. GET CASH. PETERSEN. VICTORY 6500.
2401 S. MICHIGAN

HEADQUARTERS
FOR WESTERN DEALERS.
CROSSTOWN MOTORS
4655 WASHINGTON. ESTEBROOK 2226.

OLD, JUNKED, WRECKED
CARS AND TRUCKS WANTED. BEST PRICES. WE CALL ANYWHERE.
MARTIN AUTO PARTS
2038 SOUTHPORT-AV. DIV. 2772.

HIGHEST CASH PRICE
for old junk wrecked autos or trucks.
WARSHAWSKY & CO.
World's Largest Auto-Truck Wreckers. 1900-24 S. STATE-ST. CALUMET 6800.

We Come Out and Pay Cash
ANY YEAR—1931-1941.
1806 S. Halsted. Canal 8138

PRIVATE party from California wishes to buy clean sedan, club coupe, convertible, or station wagon with good tires, to drive back. Will pay fair cash price. Call Mr Moore. Calumet 8137.

MOST CASH FOR YOUR CAR. CALL US. WE'LL COME OUT. RONNIE MOTORS. REGENT 0616. 7625 STONY ISLAND.

BEVERLY HILLS RAISES
The ante for clean Fords-Chevs. Hoeffel-Goy, 1703 W. 95th. Bev. 3100.

FORDS AND CHEVROLETS
Wanted by authorized dealer paying highest prices. 4843 Madison. Mansfield 6427.

TOP DOLLAR FOR YOUR CAR. Auto leasing co. needs '40-'41 cars to stay in business; must have excellent tires. Saunders System, 28 W. Lake. Cent. 1077.

PRIV. party will pay from $400 to $600 cash for late mod. 5 pass. conv. club cpe. or 2 dr. Must be in A-1 condition. 8623 W. 44th-pl. Ph. Lyons 3280 eves.

USED trucks with good tires; all makes and models; higher prices paid by us. Stallworth Motor Co., 7400 Stony Island-av. Hyde Park 2500.

CASH FOR YOUR CAR. JAMES F. GOODWIN, DODGE DEALER. 5725 BROADWAY. LONGBEACH 1300.

WOULD like to buy late model car from private party. Prefer '38 to '42. Art Engers, 6115 N. Clark-st. She. 0431.

WANTED—Late model used car at once; from private party preferred; will pay cash. Mr. Neilsen, Pensacola 9010.

SELL your car for defense workers—Call south side headquarters for best prices. 8019 Cottage Grove-av. Radcliffe 4640.

HIGHEST PRICE possible for your car at once—No deductions for necessary repairs. 661 E. 71st-street. Triangle 0177.

WANTED—Used cars from private owners, for defense areas. Highest prices paid. 6051 Cottage Grove-av. Plaza 1228.

WILL pay premium above market value for good '36-'41 Fords, Chevrolets, Plymouths. Try us first. 2810 N. Cicero. Pen. 4011.

HAVE all cash for '40 or '41 car; must have gd. tires, be in gd. mech. condition. 4925 MADISON-ST. AUSTIN 4955.

HIGH CASH PRICES FOR YOUR BUICK. Logan Square Buick, 2468 Milwaukee.

CASH for clean, small 1935 to 1941 coupe or sedan from private party. Hemlock 6399.

WILL pay cash for your car, any model. We need cars. Prospect 4878.

WANT Chev. or Ford from private party; must have good tires; cash. Long. 5875.

INTERESTED in getting good used car—Good tires. University 3717. Mr. Stewart.

BODY man wishes to buy late model car needing metal work. George. Rex. 9036.

WANT Model A or '31 to '36 Chevrolet. Call Edgewater 0119. George.

WOULD LIKE good running car from private party. Call 9 to 5. Pensacola 8619.

WILL pay $100 above market for low mileaged '41 Plym. or Chev. Avenue 1904.

WANTED—USED CARS FOR CASH. Fitzpatrick Pontiac, 7727 S. Ashland.

WILL pay best cash price for late mod. 6 cyl. sed.; must be cln. Wright, 1101 N. Clark.

WILL pay most cash—Any make, any cond. L. Dabe, 6827 N. Clark. ROG. 5443

WANT from private party—'39 or '40 Ford; good tires. Have cash. Longbeach 8986.

WILL pay $600 cash '41 Ford or Chev. McMahon, 400 Lake-street. Maywood. Ill.

$500 TO $800 cash for best used car—Private. Mitchell. Harrison 0254.

WANT—33 or 34 Chev. or Plym. from priv. party. Call Hum. 1387. Ask for Wally.

PRIV. party wants small car—Good mech. cond. 2005 Washington-blvd. Sec. 1251.

PRIVATE party wants '39 or '40 Chevrolet. Gd. tires. Bittersweet 2618.

INTERESTED in late model Ford or Chevrolet; will pay cash. Triangle 8165.

'37 TO '41 Ford-Chevrolet—Good condition; cash. Will pay notes. Triangle 8214.

PRI. party—Wants '36 to '40 car with poor tires; gd. cond.; 2-4 dr. sed. Hay. 5399.

MOTOR TRUCKS.

For Sale.
R-U-B-Y
HAS THE TRUCKS!
ALL MAKES, MODELS, BODY STYLES. ALL SAFETY LANE INSPECTED.
RUBY CHEVROLET
7158 STONY ISLAND
OPEN EVES., SUN. FAI. 9600.
1941 INTERNATIONAL 4 yard dump.
1941 Ford, ¾ ton stake.
1941 Fords, 1½ ton, 158.
1941 Fords, 1½ ton, 3 yard dump [2].
1941 Chev. 1½ ton, 3 yd. dump, 4 yd. ends.
1940 Chev. ½ ton pickup.
1942 Chev. ½ ton pan., no OPA.; $650.
1938 Ford, 1½ ton panel.
1940 Internat'l, 1½ ton, 6 yard dump.
BRAUD, 6647 S. Western. Pro. 9500.

1940 CHEV. 1½ TON PANEL.
1939 CHEV. ½ TON PANEL.
1939 FORD PICKUP.
1937 INT. P. V. ELECTRICIAN BOX.
1937 INT. PICKUP, OPEN BOX.
1936 CHEV. 1½ TON PANEL.
PRICED TO SELL QUICK.
LITSINGER'S, 925 W JACKSON.

FORD—'41 stake; 158 in. whlbs.; dual whls. Int.—'40 stake; 158 in. whlbs.; dual whls. Dodge—'40 ½ ton closed cab pickup. 30 others, all makes and models. Nelsen-Hirschberg Ford, 5133 Irving Park.

1941 DODGE—2 ton sleeper cab, 2 speed axle, 90x20 tires, 5th wheel, safety tanks. Perfect cond.; $1,395; also 1941 Chev. tractor, 2 speed rear axel 5th wheel, $895. 1559 S. WABASH. CALUMET 8364.

'41 INTNAT'L K. S. 5, 2 spd. axle; A. Steel. '42 Chev. 1½ ton heavy duty; like new. '41 Chev. 1½ ton, 160 in. w. b., 34x7 tires. '40 Ford 160 in. w. b., 95 h. p. mot., clean. 35 others. Late models. 2100 S. Western.

CHEVROLET—'41 1½ ton truck; long wheelbase; refrig. body; 825 size 10 ply tires; in exc. cond. thruout. Call Ontario 6750 [Waukegan]. Ask for Mr. Babel.

'37 INTERNATIONAL.
Model C 40. Stake body. A-1 tires. Prospect 5275, after 5 p. m.

BARGAIN—C 30, C 35 Internationals; 712 White; D. T.'s; stakes; good tires! MARTIN AUTO PARTS. DIV. 2772.

CHEVROLET—1937, 10 wheel large dump truck; 2 sp. ax.; air brakes; ready to work. Phone VILLA PARK 1936.

1941 CHEV. C. O. E. 2 speed axle; 8.25x20 tires; will take 16 ft. body. 3243 Ogden.

1942 CHEVROLET—157" w. b.; slightly used. No O.D.T. order nec. Bargain. 3243 Ogden.

CHEV.—'41 truck; 1½ ton; mason body; tires like new. Priv. 5616 W. 64th-st. Dor. 7389.

TWO 6 and one 4 whl. Ford dump trucks for sale—Call Laf. 7035.

FORD Truck—1940, 1 ton panel. A-1 cond. Sacr.; priv. 1440 S. Wabash. Vic. 8866.

1938 FORD ¾ ton pickup truck—Mechanically A-1; $195. 1350 N. Crawford.

FIRE engine White truck; equipped; 1,800 miles; like new. Sacr. 2100 S. Western.

1941 G. M. C. ½ TON panel—14,000 miles. Phone LONGBEACH 3144.

DUMPS, STAKES, PANELS, PICKUPS. Perfect Motors, 1230 S. Ashland. Can. 9767.

5 INTERNATIONAL Beer Trucks—Box body. 1935, '36, '37. 2½ tons. 5621 Fullerton-av.

3 DUMP trucks; Dodge 2 ton, 4 yard, 2 speed axle, 34x7 tires. 2439 S. Boulevard-way.

'38 GENERAL Motors 1 ton panel truck—5 good tires; private; $475. Towers 1517.

CHEVROLET—'40, truck, heavy 1½ ton. Panel body. Good tires. Belmont 8327.

FUEL oil truck, cap. 1,000 gal.—Good tires. A-1 runn. cond. 2625 W. 47th. Laf. 0376.

Trailers and Tractors.

1 EH Mack Tractor—'39, std. sleeper cab.
1 EQ Mack Tractor—'39 COE sleeper cab.
1 EQ Mack Tractor—'41 con. cab.
All with AA-600 Cummins Diesel motors, air brakes, aux. transmissions; A-1 10.00x20 tires.
3 24' 1941 Fruehauf platform trailers, 10.00x20 tires.
ADDRESS F B 27, TRIBUNE.

2 1941 FRUEHAUF 25 ft. full reefers, with removable roof sections to load by crane; $1,375. Also 26 and 28 ft. trailer frames. Pressed hi-tensile steel, complete with cross members and outriggers. 1559 S. WABASH. CALUMET 8364.

Wanted.
WANTED
JUNK TRUCKS, ANY CONDITION. SPOT CASH IMMEDIATELY. MR. O'CONNOR. SEELEY 7551.

MAN with truck for city delivery and pickup work; good earnings. Give make, year, and body size of equipment. ADDRESS X N 137, TRIBUNE.

WANTED—DUMP TRUCKS! 5 yards and larger; steady defense work; good pay. Phone Riverdale 1060.

ALL makes of trucks—We pay more. You get cash at once. Stallworth Motors., 7400 Stony Island.

DUMP trucks wanted for sand hauling—Good pay; defense jobs. Apply 111th-st. and Southwest-highway, or call Pullman 6000.

BEST PRICES PAID FOR TRUCKS, ALL MAKES. AVENUE 8605.

HIGHEST cash price paid for trucks; any make, any model. Victory 2476.

HIGHEST cash prices paid for trucks. Nelsen-Hirschberg, 5133 Irving Park-rd.

TRAILERS—PASSENGER AND UTILITY.

For Sale.
WAR WORKERS.
We can solve your housing trouble. 24 ft. Masonite trailers accommodating 4. Low down payment, balance like rent. 50th and Cottage Grove. Boulevard 3800.

CASTLE COACH—$875 UP. Used AMBASSADOR, $485; SILVERDOME and SOLDNER; terms, trade. WITTE TRAILER SALES, Joliet-rd. [Hiway 66], corner of 47th-st., Lyons.

ALMAR-ELCAR-ZIMMER-SCHULTZ-HAYES-VAG; MANY OTHERS; $195 UP; TERMS.
Dawes, 2309 S. Michigan

1942—NEW HOUSE TRAILERS, ALSO USED BIG STOCK. ALL HAVE TIRES. FURNITURE IN TRADE. TERMS TO SUIT. 7727 S. ASHLAND. ALWAYS OPEN.

1942 LIBERTY Schult, Wayne—Heated floors. With tires; used bargains. Paymts. to suit. Big stock. We finance. Donn Trailer Sales, 7424 Stony Island. Dor. 5000. Eve.-Sun.

CLEARANCE! 25 new-used buys! $195 up; all sizes; easy terms; always open. Universal Display, 9321 Cottage Grove Rad. 0212.

1942 CONTINENTAL—Vagabond—New Moon, Sac. 50 used. Need room. All with tires. HUYCK & CRIST, 6430 STONY ISLAND.

3 RM. house trailer—27 ft., tandem wheels with tires; prac. new. See at Orchard Rest, cor. Routes 45 and 66. Ask for S. Tarr.

ORR & ORR—NATIONAL TRAILERS. Terms. 7350 Stony Island-av., Chicago. Joliet, 2 miles S. on Chicago-st., Rt. 66A.

CLOSE-OUT sale—Used trailers, $400 up; terms. 3833 S. Harlem. Berwyn 6367.

GLIDER—Superior; large selection. Carlson Trailer Mart, Wheaton, Illinois. Phone 7.

ALMA, Howard, La Salle, Zimmer—Also used barg.; terms. 7405 Stony Island. Pla. 7713.

HARRY S. SHORT TRAILER SALES, 106th and Cicero. Oak Lawn, Ill. Call 900.

NEW-Used house trailers—Barg. with tires. Hawkins, 107th and Indianapolis-blvd.

TRAVELER Trailer—Practically new. 16 ft. Sleeps 4. $800. Grubb, 2772 E. 75th.

HOUSE trailer—19½ ft.; alum. body; slps. 4; custom blt.; 6 ply tires; $485. Pro. 5393.

PRIVATE — 1941 SCHULT NOMAD, with tires. $745. Stoner, 7288 Ogden-av., Riverside

NEW MOON house trailer—Prac. new. Priv. 4434 Irving Pk. 12-5 p. m. daily.

SCHULT—1938; private owner; good cond. Can be seen at 9955 S. Western-av.

9 FT. utility—$35.00; 2 mo. old; 16 inch tires. Austin 8347.

Wanted.
WANTED—TRAILERS. FOR DEFENSE WORKERS. CASH. 7405 Stony Island. Plaza 7713.

WANTED—House trailers for cash. 1546 E. 74th-place. Dorchester 6001.

MORE CASH FOR YOUR HSE. TRAILER. See Dawes, 2309 S. Michigan, Vic. 0909.

MOTORCYCLES AND BICYCLES.

1940—45 HARLEY—Very low mileage; very good tires; best of care; overhauled; leaving town; $400. Fully equipped. Maywood Launders, Cleaners. May. 292. Jos. Yasbec.

ONE 74 O. H. V. motorcycle, '41; also one 61 O. H. V. '41; good tires; private party. CALL PALATINE 326.

BICYCLES—All sizes, types; light weights; access.; velocipedes. Largest assortment. Cycle Transport Co., 1241 S. Michigan.

SM. INDIAN with pass. sidecar; $350; 70 mi. to gal.; Austin, $225. We buy. 5111 Ogden.

WANT—'37 or later motorcycle; also motor-scooter or a bicycle for girl. Cicero 2844.

BARG.—New and used bicycles; all sizes, 3447 Lawrence-av. Jun. 2078. Op. eves. 9,Sun. 5.

1938 INDIAN Chief de luxe—Fully equip.; any time. 2042 W. Cullerton, 3d floor.

INDIAN Jr. Scout—'37, perfect tires, low mileage; best offer. 2718 S. Drake.

NEW and used bicycles and supplies—Also motor scooters. 5133 IRVING PARK.

1938, 74 HARLEY, BEST OFFER. WESTERN SPRINGS 2445Y1.

AUTO TIRES.

WANT 1 used retreaded or recapped tire, size 7.50x15; have certificate. Spauld. 1233 or phone evenings Pensacola 8420.

FOR quality guaranteed tire service. MILWAUKEE-DEVON VULCANIZERS & RETREADERS. 6367 MILWAUKEE.

WANTED—Tire recapping molds. NEWCASTLE 2689.

VULCANIZING ONLY—Same day service; 6.00x16; $3; bargain. 3144 N. Western-av

GUARANTEED vulcanizing at low prices. SERLIN TIRE CO., 1400 S. MICHIGAN.

BUSINESS DIRECTORY.

Draperies, Slip Covers, Fixtures.
CURTAINS stretched at home. Reasonable. Boulevard 3157.

MACHINERY AND EQUIPMENT.

For Sale.
NO. 75B LORAINE
gas powered shovel with ¾ yard bucket; cab has been damaged by falling dirt, but boom, stick, bucket, caterpillars and some moving parts in A1 cond.; will be sold to highest bidder. Can be inspected at Texaco Oil gravel pit on route No. 4A, north of Lockport city limits. Please contact. H. T. South at Hol. 1800. 7450 Sheridan-rd.

PORTABLE WOODWORKING MACHINE. 4 inch Skell saw, hand sanding mach.; 8 in. table saw; 6 in. joicer; 12 in. band saw; shaper. Machines are equip. with ½ h. p. motor, all accessories; slightly used. ALSO 40 iron clamps; 36 10-in. hand clamps; cabinet bench; 10 cases of nails. ALSO 3 h. p. outboard motor, Champion, brand new. Call New. 6963 betw. 6-8 p. m.

NEW and Used Electric Generator Sets. 15KW to 37.5 KVA. Powered by gasoline and diesel engines. New sets 8 to 10 weeks delivery with satisfactory priority. Rebuilt sets 10 KVA to 100 KVA. Also Construction Equipment — Wanted—Generators, Engines, Construction and Quarry Equipment. Roy C. Whayne Supply Co., 800 West Main-st., Louisville, Kentucky.

DON'T BE A CHUMP
by trying to do multiple operation defense work on common lathes. Let us change your engine lathes to turret lathes. DEFENSE WORK AVAILABLE. Mr. Gooch, 3507 W. 51st-st. Prospect 4767.

Machine Bolts and Nuts
20 ton, ¾, ⅞, 1 in. diam., 2 to 6 in. long. Also other kinds and sizes. Calumet Iron and Supply Co., East Chicago, Ind. Regent 6191.

HEALD NO. 60 internal grinder, complete and like new, cost about $5,000, sell $1,500. Also miscellaneous mach. shop equp. for immediate sale. Hacking Insurance company, 509 Northwest Bank bldg. Atlantic 6321. Minneapolis, Minn.

Automatic Screw Machines
2-51 National Acme 4 spindle automatics, ⅞ cap.; automatic feed on head, with racks complete. Can be seen in operation at Mid City Eng. Co., 715 W. Lake-st.

TRENCHING MACHINE
Parsons 30. Price $3,250. Available for immediate delivery. ARROW CONTRACTORS' EQUIPMENT. 2020 WALNUT. SEELEY 2040.

FOR immediate delivery—2 Day 3 roll horizontal 16x40 roller bearing mills. 1 Day, 2 Kent 16x40 3 roll horizontal mills. All motor driven. Also 3 roll 16x40 vertical mills. United Standard Equip. 167 N. May.

WANTED TO RENT—5 BULLDOZERS. 60 h. p. and up. Must be in good condition. Minimum of 60 days' work. Defense work. South Chicago. Telephone Bayport 2100. Mr. Kinderman.

CALL or inspect elect. motors and generators at Arthur Wagner Co., 1436 Randolph. Also pumps, spd. red., exhaust fans. We buy, sell, rent, repair, exch. Monroe 7409.

10 IN. CIRCLE SAW
Tilting arbor, complete with motor; $100. Slightly used. Bargain. Phone Joliet 9505.

WANTED—30 to 48 in. ¼ in. plate shear; also 42 to 48 in. roller with 3 or 4 in. rolls. T. H. Reynolds, 59 E. 26th-st., or call Calumet 5411.

IMMEDIATE delivery—25 h. p. vertical boiler. Also approximately 50 ft. 3 in. steel shafting with pulleys, bearings, etc. Can be seen. 3300 W. 31st-street.

FOR sale—1 Walker Turner radial saw; late model; like new; run on 110 or 220 volts. Price $375.00. Bensenville 230.

ROLLER grinding mill—Port. mixer, port. pump. Fill. mach., typewriter ribbon mach., tanks, hoist. Address X N 478, Tribune.

SHAPERS, millers, bench legs, turret lathes, grinders, gear cutter, line shafting, hangers, spot welder. 100 S. Jefferson, 1st floor.

RENT or sell—60 caterpillar tractor, with bulldozer attached. COMMODORE 3060.

FAIRBANKS Morse air conditioner—Floor model; rom size; like new. Col. 9669.

BLOWERS, fans, exhausts—Used; all types. Gen. Blower Co., 405 N. Peoria. Mon. 0574.

AIR compressors—New, used. Buy, sell, exch. National, 1915 South State. Cal. 2770.

1½ YD. gas crane or drag line. 60 ft. boom. ADDRESS X T 308, TRIBUNE.

TIRE vulcanizer—Sgl. cavity, cures 19x475-32x6; Also air sprd. & boiler. 3746 W Ogden

POWER and light wiring installed—Material on hand; no delay. Phone Maywood 34.

Wanted.
CONSTRUCTION EQUIPMENT REQUIRED: Two locomotive cranes; two caterpillar Crawler type cranes. Must be in first class condition and available within thirty days. For further information contact E. B. Badger and Sons Company, Box 167, Corpus Christi, Texas.

BEST CASH PRICES PAID FOR USED ELECTRIC MOTORS. M. GOLDSCHMIDT & CO. 1022 W. JACKSON. HAYMARKET 7557.

WANTED—High speed milling cutters, taps, drills. All kinds machine tools. Mission Water Heater Co., 7101 McKinley-av., Los Angeles, Calif.

WANTED—To buy approximately 60 tons of ¼ inch used steel plate; 60 inch width. Refinery Engineering Co., Austin 4300, Mr. Bartsch.

WANTED—Machinery and electric motors. Highest prices paid. We call anywhere. Cohen, 2656 S. Damen. Canal 8932.

WANTED—Sheet metal stamping shop; complete with tool room. Superior Electrical Industries, 2614 W. North-av.

EMBOSSING machine that will take sheet approx. 24 in.; must be in running cond. Address X T 500, Tribune.

DIE CASTING MACH. WANTED [2]—SMALL OR MEDIUM; GOOD COND.; LATE MODELS. WEBSTER 2039.

WE BUY, SELL, AND TRADE MACHINERY AND TOOLS. Aaron's Mach., 172 N. Halsted. Hay. 2334.

WANTED—Tire recapping molds. NEWCASTLE 2689.

WILL pay highest prices for machine tools. Any type. Call Mr. Murphy. Canal 2823.

WANT to rent shovel or drag line. Call Pullman 6000.

[illegible]

JEWELRY, DIAMONDS, OLD GOLD, ETC.

$1,000,000
IN DIAMONDS WANTED

[illegible]

American Diamond Syndicate
37 S. WABASH-AV., 3D FL.

CASH FOR DIAMONDS

[illegible]

U. S. Diamond Syndicate
5 N. WABASH-AV., RM. 800

GET OUR CASH PRICE

[illegible]

CLOTHING, FURS, ETC.

[illegible]

MOVING AND STORAGE.

BIVINS VAN LINES

[illegible]

ENGLEWOOD 3434

[illegible]

MUSICAL AND DRAMATIC.

[illegible]

MUSICAL INSTRUMENTS.

Pianos and Players.

[illegible]

BUY AT FACTORY

[illegible]

Accordions.

[illegible]

Wind, String, Etc.

[illegible]

DOGS, CATS, BIRDS, PETS.

AQUARIUMS AND SUPPLIES.

[illegible]

DOGS.

Dalmatians.

[illegible]

Dachshunds.

[illegible]

Kerry Blue Terriers.

[illegible]

Pekingese.

[illegible]

Spaniels (English Springer).

[illegible]

Spaniels (Cocker).

[illegible]

Dogs—Miscellaneous.

[illegible]

Miscellaneous.

HAVE A HOBBY

[illegible]

BOATS, YACHTS, ETC.

[illegible]

AUTOS, TRUCKS TO RENT.

AUTOS LATE MODELS

[illegible]

TERMS OF SUBSCRIPTION OF THE TRIBUNE.

[illegible]

MEMBER OF THE ASSOCIATED PRESS

[illegible]

SATURDAY COMICS AND CARTOONS IN COLOR

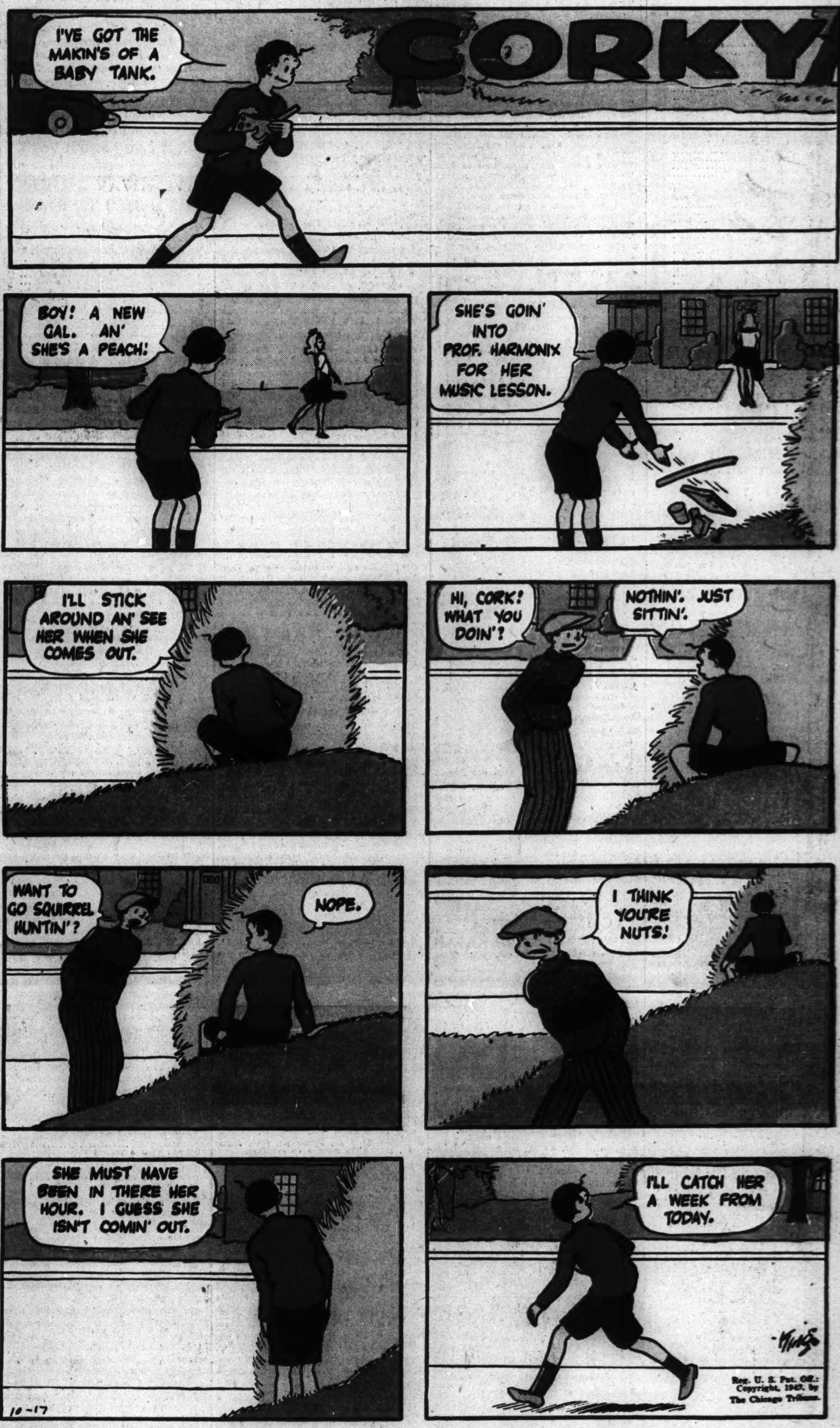

FROM GAAR WILLIAMS' ALBUM OF FAMOUS CARTOONS

Our Secret Ambition

Static

Something Ought to Be Done About This